

I. INTRODUCTION

A. Background of the Study

Internet has been a very great improvement in our daily lives. From online shopping to virtual classrooms, from simple e-mailing to complicated web conferencing, Internet has proven its undeniable significance in cyberspace technology and is made possible by the Internet Service Providers (ISPs).

An ISP is a company that provides individuals and other companies, access to the Internet and other related services such as Web site building and virtual hosting [1]. ISPs are the ones that allow the general public to get involved in the World Wide Web. They offer a very cost efficient service that has stimulated the growth of the Internet by allowing common citizens to access it [2]. One of the services it offers is the prepaid service for local users using the Internet. This service handles the promos regarding Internet rates (e.g. different rates for peak and off-peak hours). In addition, this prepaid service is based on the idea of a dial-up connection.

There are so many ways of connecting to the Internet one of which is through a telephone line or what we call the conventional dial-up connection. Dial-up pertains to a telephone connection in a system of many lines shared by many users. A dial-up connection is set up and maintained for limited time duration [3]. Because of this prepaid cards were made to suit the said situation.

B. Statement of the Problem

Internet prepaid cards are widely used nowadays since dialup connection is the most common among all the internet connections [4]. But the hassle of buying it from the cell card stores entails cost in time and money (e.g. fare to go to the cell card store) on the part of the user. Moreover, instead of just keeping one username and password the user is forced to change it consistently. Aside from that, most of the prepaid card holders are not aware of their Internet consumption that they tend to be surprised if their internet connection is cut off suddenly.

C. Objectives

The main objective of this project is to have an online system for reloading Internet prepaid cards in which the user with existing account retains the username and password specified on the particular card purchased. The project will also make possible of having a pop-up notification of the user's Internet consumption as it reaches a critical level (time left) for the user to have time in reloading his/her account.

Specific Objectives:

1. The user with existing account can reload online.
2. A prospective user (one without account with the provider) can load online.
3. The user with existing account can determine his/her Internet usage/consumption through the ISP's site.
4. The user with existing account can be notified by the system if his/her account reaches below a certain critical level (time left) through a pop-up notification.
5. The Account Manager (System Administrator) should be able to modify the database of prepaid accounts. He/She can view users, view cards, add cards, add and edit, delete card types.
6. The user can pay through electronic master card (e.g. Smart Money) and ordinary Credit Card.

D. Significance of the Study

At present, only a few ISPs offer online view of the user's Internet consumption, example of which is the Inter.Net ISP [5]. Online reloading is still in the works. This project, on the other hand, will include not only the monitoring of Internet usage but also the reloading of accounts online. In addition, pop-up notification is also incorporated for alerting the user of his/her account if below a specified level (time left). This feature greatly benefits the users because they need not bother checking their internet consumption, unless they personally do so, on the ISP's site. The system also makes it easier for the user to reload since reloading is done online. With this, accounts can be updated even while it is connected. Also with this feature users do not need to disconnect in order to reload accounts or in current situation, buy another internet prepaid card. Moreover, potential users can actually open an account online without having to buy an Internet Prepaid Card.

This project does not only benefit the Internet card users but also the ISP. Database management is easier since the entries in the database will be lesser compared to that if there is no reloading because people keep on buying internet cards and so there will be more entries on the database of the ISP in comparison if the user will just keep one username-password. The concept is the same as that of a cell phone where the sim card is being reloaded. Likewise, the Internet card users hold the same username and password for as long as they keep on reloading. So instead of buying a new internet card which has a new username and password, the user only has to reload and still keep the same username and password. It should be noted that the username-password is not user defined, it is either found on the card purchased or given by the system if account is bought online.

E. Scope and Limitation

1. The project focuses on accounts management on the part of the Account Manager (System Administrator).
2. The project focuses on online reloading of accounts and in addition is the pop-up notification for alert purposes.
3. The project has the actual dial-up in a one-to-one connection.
4. The project does not provide the actual internet connection, but simulate one by having a website hosted in the ISP server.
5. The project does not create an ISP per se, only the prepaid account management and reloading part.
6. If there is no more balance, the account cannot be used for dial-up connection.

F. Assumption

Actual banking transaction is simulated (e.g. validating credit card no. and account). Connection of the server to the bank is likewise assumed. The mode of payment is assumed to be credit card or electronic master card.

II. REVIEW OF RELATED LITERATURE

Internet is a global network of computer networks that is both a means for communication and reference resource on practically any subject [6]. It is a conduit for the exchange of ideas, and information necessary for the spread of knowledge on almost anywhere in the world. According to the University of California at Los Angeles (UCLA) 61% of the Internet users find the Internet as an important information source just like books and newspaper [7]. At present, more universities and learning institutions in the country are now connected online via fast and dedicated networks, signaling that the use of the Internet education is all-encompassing [8].

The use of Internet here in our country is growing at an exponential rate. In fact, there are over a hundred ISPs all over the country providing Internet access for everyone. Figure 1.0 shows the estimated changes in the Internet usage in the Philippines [9].

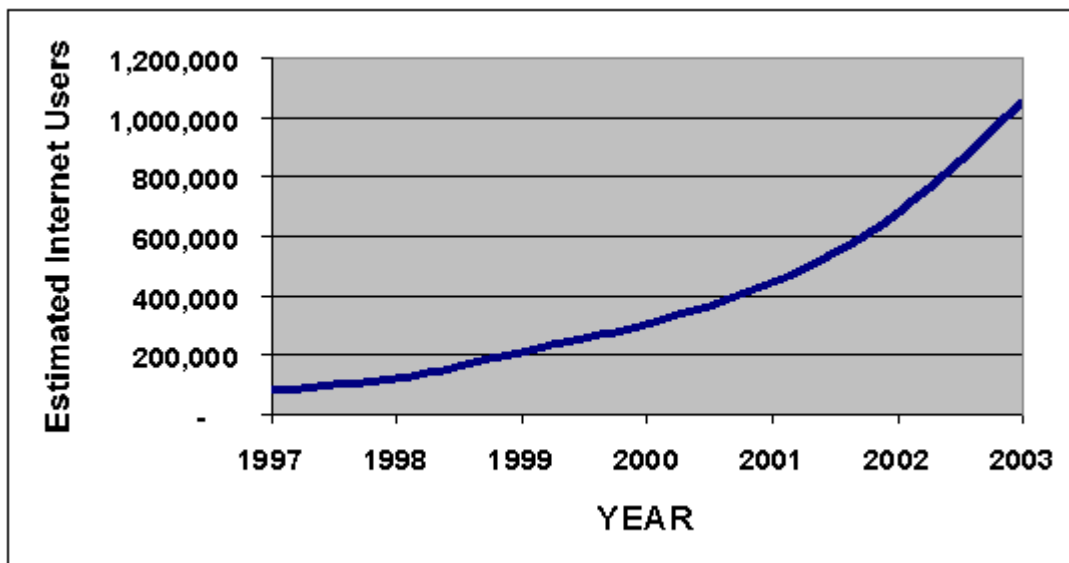

Figure 1.0 Estimated Change in Internet Usage in the Philippines

Internet is incontestably beneficial in almost every field, from academe to government, and especially to commercial entities present in the business society, thus marking a very great deal in the improvement of each and everyone's affairs.

There are many ways of connecting to the Internet, through broadband (cable/DSL), fixed lines, and dial-up connection. Patricia Pascual in her study entitled *SMEs and e-Commerce in Three Philippine Cities* emphasized that among the various ways of connecting to the Internet dial-up is still the most common way for Filipinos to access the Internet. In the recent analysis, out of the 72 million Filipinos, 2 million of which are Internet users, and in perspective 84% uses dial-up connection compared to the use of cable and lease line which are both 6% of the total Internet users in the country. This fact is due to economic reasons; broadband connections are irrefutably expensive [4]. With dial-up connection arise the use of Internet Prepaid cards available in the market. This Internet Prepaid cards sell to those budget-minded customers. ISPs offer prepaid services to the majority of Internet users and because of these they have a prepaid system which handles the records of all those users using their connection. Moreover, this system makes it possible for the users to check their Internet usage/consumption; almost all of the ISPs today offer such feature.

At present, there are a lot of ISPs available in the market for the consumers to choose from. Others compete in the bandwidth they offer, others in the system's feature for the consumer's practicality. One of the ISPs at sell is the inter.net® wireless. It is a global internet service provider which is located in 42 countries including the Philippines. Its main theme is to foster international teamwork and to stay close and responsive to the customers locally. In their site the customer can buy prepaid cards online, recharge (reload) cards online, verify remaining cards, and find access number, as well as, review prices and rates [5].

Another ISP found in the market is ISP Bonanza Internet Prepaid Card. This particular ISP provides various type of prepaid cards: One Month Unlimited Access for P880, Two months Unlimited Access for only P1,500, 11- hour card with free Interret Access from 3am-7am, 5- hour card for only P20, and 10-hour card for P60. The system also offers check usage for different types of account. They also offer a prepaid plan of P680 where they offer 6 POP mails with 2mb space [10].

Pilipino Internet Inc. also known as PILNET is the premier provider of Internet backbone and Internet service with guarantee. Unlike most ISP's PILNET can distribute guaranteed Internet Connection to the corporate customer that requires a dependable and cost-efficient system of networking [11]. They offer web mail services as well as check usage but do not support online reloading and purchasing of internet cards.

Sky Internet is another leading ISP, its basic internet services are five email boxes, free web space, the user can also check his usage online but like PILNET it does not support online reloading and purchasing of cards but it supports gaming online for all those game addicts [12].

Evolve which is under Pacific.Net lets users check internet usage. It does not support online reloading, as well as, online purchasing of accounts [13].

These ISPs have internet prepaid cards that can be bought in the market. The prepaid card is the ISP's way of selling internet connection, samples of which can be found in the Appendix part.

III. THEORETICAL FRAMEWORK

A. Information System

Information system (IS) or data system is a system consisting of the network of all communication channels used within an organization [14]. It gathers, stores, evaluates, and propagates information for a specific purpose [15].

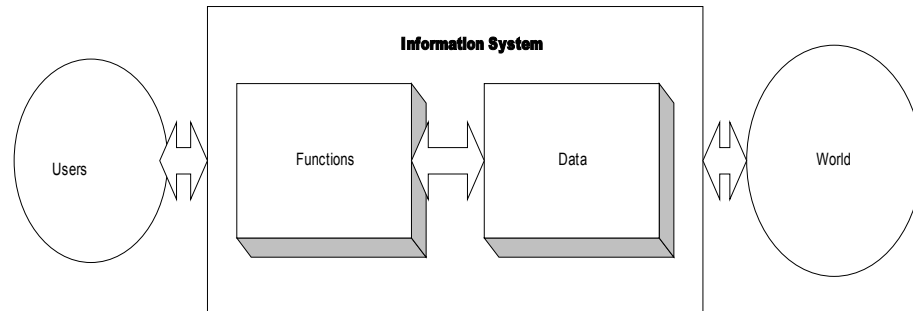

Figure 2.0 Information System

Figure 2.0 describe what information system comprises.

Function works n the Data. The users interact with the data through the functions [16]. The basic components of IS are hardware, software, database, network, procedure and people [17]. Some of the key features of an Information System are:

- Provide fast and accurate transaction processing
- Provide large capacity, fast access storage
- Provide fast communications
- Reduce information overload
- Span boundaries
- Provide support for decision making
- Provide a competitive weapon

B. Internet

Internet is a pool of computer networks interconnected with each other [6]. It is not owned by anyone nor is under the management of a single organization. In fact, there are over a hundred thousand people from all parts of the world who own and operate networks for government, education, and most especially business.

The Activate report presents that the Internet has become more reachable through schools, offices, libraries and Internet Cafés, and is now an option source of information and entertainment as well as communications tool through e-mail and chat rooms [18].

There are different ways of connecting to the Internet: dial-up modem, broadband cable, Digital Subscriber Line (DSL), satellite broadband, Integrated Services Digital Network (ISDN), and T-lines. Among these dial-up is the most prevalent since it is the cheapest and most widely available way to connect to the Internet. Its connection runs through typical phone line which almost everyone has. Besides, dial-up connection, in terms of billing, is not tied up to a fix plans (e.g. Destiny Cable offers a P2500 plan every month). DSL and cable modems have plans which by feedback form other Internet users is quite costly. Cable modems, on the other hand, use the cable TV lines for connection. This type of connection provides much faster connection compared to that of the dial-up modem. And like the DSL it does not tie up with telephone line meaning connecting to the net will not make the telephone line busy. DSL can boost your connection speed by as much as tenfold from a conventional dial-up modem. It operates over standard telephone lines and can be used concurrently with the telephone. In addition, there is no limit on how long the connection would take. Satellite broadband is quite expensive since it requires a satellite dish to transmit data. It is a resort to those people who are beyond the service area of cable and DSL. ISDN and T-Lines, conversely, are more common for business as well as commercial use. Usually ISPs use T-lines since T-carrier are a direct link to the Internet [19].

Transmission of data is done by chopping it into small packets which are then routed through the Internet from the user's PC to the local ISP in which it is connected. From this setup, ISP can be a point of failure in the transmission of data. At the point of view of the user, ISP mirrors the Internet, if the ISP is down it seems like the Internet is broken which is not the case. Actually, only a small part of the whole mesh of interconnected networks is broken which is somehow negligible. The transmitted packets will then get into a specialized

machine called a router. The router has a sort of map of the whole Internet which will bring the packets onto other routers. The transmitted packets pass through different ISPs and even to Exchange Points (IX), National Access Points (NAP) or Local Access Points (LAP). Internet protocol (IP) made this possible. As the packets arrive at the destination machine, the machine uses the service number to feed the packet to the web server. The latter will decide whether to respond depending on the command packet's source IP address. When the web server responds, the document will then be broken up into a number of packets and return to almost similar path to which it passed [20].

Multiple-packet transmissions are handled by two protocols. First is the Internet Protocol (IP) is responsible for source address and destination address of the computers exchanging information over the Internet. Another is the Transmission Control Protocol (TCP) which provides the reliability [21].

C. Internet Service Provider (ISP)

Internet Service Provider is a company that provides Internet access. It is otherwise known as Internet Access Provider (IAP) [22]. In starting an ISP, there are a number of things to consider. First is the organization that provides Internet access. Another is a communication line connecting to the organization. Hardware and software requirements are also taken into consideration for managing Internet communication. And lastly is an Ethernet or dial-in line to connect other users to the gateway [23].

Berkeley Software Design Inc. (BSDI) is a commercial supplier of Internet and networking software based on the BSD version of UNIX [24].

In securing a communication line there are several options and these include voice-grade modems which can be 14,000, 19,200, and 28,000 bits per second. Another is a 56K 'conditioned' lines, an ISDN, a T-1 'conditioned' lines or a Frame Relay. Frame Relay is another connection method like that of 56K and T-1 links which uses a serial bit stream. Table 1.0 below provides the comparison of the different Internet connection methods used by the ISP [23].

SCHEME	SPEED (kbits/sec)	Relative Cost
Modems	14.4-28.8	Low
56K Lines	56	Medium
ISDN	120+	Low-Medium
T-1	1,500+	High
Frame Relay	56	Low-Medium
Frame Relay	1,500+	Medium-High

Table 1.0 Different Internet Connection Method used by the ISPs

There are certain hardware requirements that an ISP should meet. First is the wire to the service provider and a CSU/DSU (short for Channel Service Unit/Data Service Unit) if Frame Relay, 56K, or T-1 lines are used. CSU/DSU is like a box that resembles a modem but is not. According to webopedia.com the CSU is a device that connects a terminal to a digital line. Typically, the two devices are packaged as a single unit. The DSU is a device that performs protective and diagnostic functions for a telecommunications line. You can think of it as a very high-powered and expensive modem. Such a device is required for both ends of a T-1 or T-3 connection, and the units at both ends must be set to the same communications standard [25]. Another hardware requirement is a router (or built-in). According to searchNetworking.com, a router is a device or, in some cases, software in a computer, that ascertains the next network point to which a packet should be forwarded toward its destination. The router is connected to at least two networks and decides which way to send each information packet based on its current understanding of the state of the networks it is connected to. A router is located at any gateway (where one network meets another), including each Internet point-of-presence. A router is often included as part of a network switch [26,27]. In addition modems and Local Network are also being considered.

If an ISP system intend to use BSDI-based Internet Gateway software there are suggested hardware that can make the system faster and more reliable:

- Communications Line
- CSU/DSU (if required)
- Router or high speed serial interface card
- PC (in 1995: 486/66 [or better] or Pentium)

- RAM: 8MB + 1 MB * simultaneous_users
- DISK: 250MB + space for user files
- SCSI
- CDROM: SCSI-based
- SuperVGA (if desired)
- Multiport serial (if desired)
- Ethernet (if desired)
- Backup tape drive (if desired)

These are taken from Rob Kolstad's article, *Becoming an Internet Service Provider*. He also noted that a SCSI adaptor guarantees that the system will be expandable in the future and can have a wide access to a variety of community peripherals.

D. Internet Industry in the Philippines

Dr. Rodolfo Villaraca is considered to be one of the Fathers of Internet in the Philippines. WIRED! Philippines interviewed him in celebration of the fifth year anniversary of Internet here in our country. In his interview, he said that before, communications between the IT industry and the rest of the world was primarily through costly data exchange via long distance calls or by international leased lines which according to him cost an arm and a leg. The future of Internet here in our country is promising. Dr. Villaraca said that if the Philippine Long Distance Telecommunication (PLDT) does not meter its call, the growth rate of Internet will continue at a geometric rate. He foresees the country to be highly competitive with other countries, not only in science, education and technology but also economically through the Internet [28].

E. Prepaid System

Prepaid System is developed primarily for private users, as well as those business users aiming to have a control over expenses with beforehand set limitations [29]. In fact, there are many proprietary software available online for ISPs and the Enterprise in managing internet accounts of their users, one of which is QuickNet. QuickNet offers Command line utilities, facilities to manage pre-paid accounts (add,edit, delete, lock, unlock accounts), view usage per user, view current logged in users, auto-lockout of accounts and auto-disconnection of users, web-based interface for system administration, and web-based interface for users [30].

F. Billing System

ISPs use certain software in their billing system. Examples of which are Boardtown Corporation, JetBilling System, iBill, and many others.

G. Definition of terms:

Internet Service Provider (ISP) – it is a company that provides access to the Internet. For a monthly fee, the service provider gives you a software package, username, password and access phone number. Equipped with a modem, you can then log on to the Internet and browse the World Wide Web and USENET, and send and receive e-mail. ISP is also called Internet Access Providers [22].

Prepaid System – Prepaid System is developed primarily for private users, as well as those business users aiming to have a control over expenses with beforehand set limitations [29].

Public Switched Telephone Network (PSTN) - refers to the international telephone system based on copper wires carrying analog voice data. This is in contrast to newer telephone networks base on digital technologies, like ISDN [31]. Is the world's collection of interconnected voice-oriented public telephone networks, both commercial and government-owned. It's also referred to as the Plain Old Telephone Service (POTS) [32].

Remote Access Server - A server that is dedicated to handling users that are not on a LAN but need remote access to it. The *remote access server* allows users to gain access to files and print services on the LAN from a remote location [33].

IV. Design and Implementation

A. NETWORK SCHEMA FOR ISP.NET (Online Reloading of Internet Prepaid Cards with Pop-Up Notification)

The diagram shown in Figure 3.0 considers the hardware paraphernalia (ISP Router, Hub, Remote Access Server) of the ISP.NET.

For a user(s) to be able to establish a connection to the Internet and be able to transmit and receive data the user should have a telephone line and a modem. Modem (Modulation and Demodulation) is a device that converts analog signals from the PTN (Public Telephone Network) into digital signals inside the client's PC [34]. As the user dials-up, the data sent by the modem will go directly to the E1-R2 line of a particular telephone company., say BayanTel or PLDT, to which the RAS of the Server is also connected. E1 R2 signaling is an international signaling standard that is common to channelized E1 networks [35]. It is under the clouds of PSTN (Public Switched Telephone Network). PSTN, on the other hand, is the world's collection of interconnected voice-oriented public telephone networks, both commercial and government-owned [31].

One E1 is equivalent to 2Mbps. So to be able to achieve one "digital" line or what is often called clear line, divide it by 64Kbps. This will yield to 32 (2, 048/64). This means that there are 32 64Kbps lines in one E1 line. Actually 2 of those is dedicated for signaling which makes it only 30 telephone lines. These 30 telephone lines are assigned to one pilot number in the PBX switch. This is called trunk-hunting. There are sequential phone numbers and one pilot number (the number used in the dial-up). So if the pilot number is dialed the hunt begins through the 30 lines and whichever is available and is not busy that particular line will answer.

R2 in the E1R2 means signaling. It is one type of signaling. In addition, E1R2 line is a copper wire going to the RAS of the ISP. The RAS then divides the E1R2 line into how many modem modules there are in the particular equipment.

The Remote Access Server is the computer and associated software that is set up to handle users seeking access to network remotely .A router forwards data packets along the network. It is located at gateways where two networks connect [27].

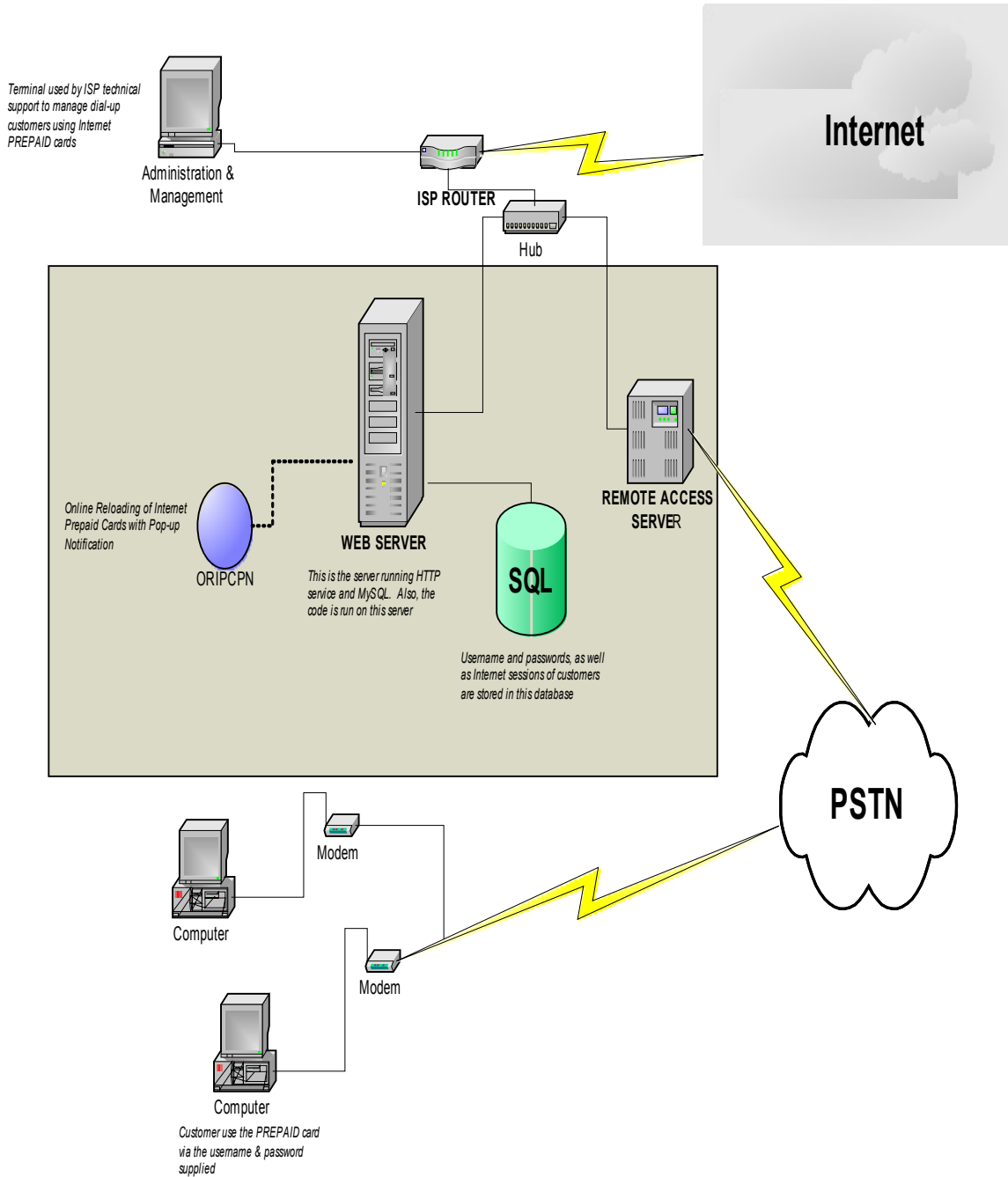

Figure 3.0 Network System Overview

B. Entity-Relationship Diagram

The Entity-Relationship Diagram in Figure 4.0 below shows the project's entities and their association with each other. The radcheck entity is the whole collection of username and password generated by the system. This may be a consumed card, a reloaded one, or pending card. Radcheck entity has sharedhours because it can give load to other accounts. Likewise, it has radacct where the sessions are stored. Every radcheck has a usergroup and every usergroup has a radgroupcheck. The Attributes of the different tables are shown in Figure 5.0.

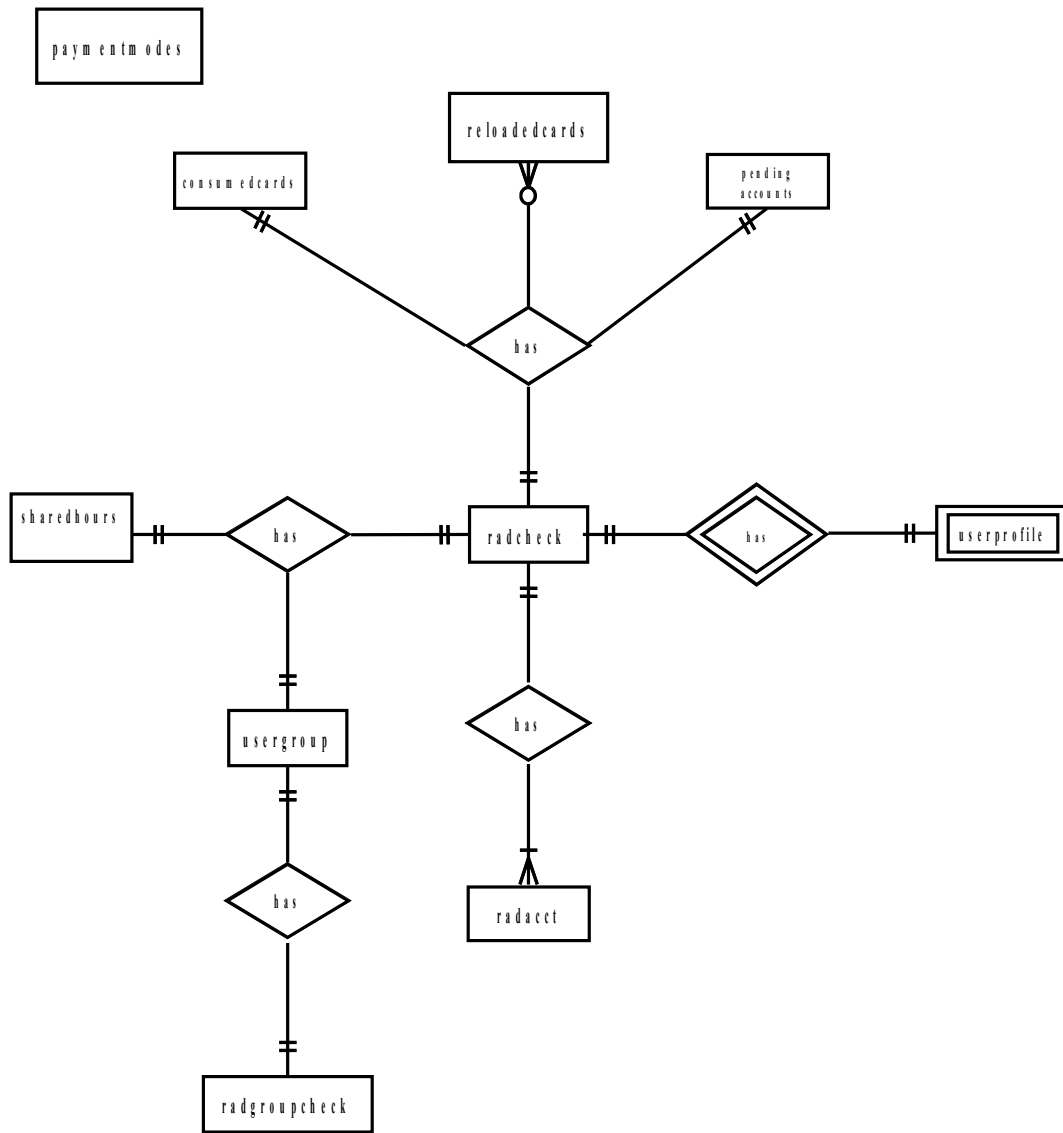

Figure 4.0 Entity-Relationship Diagram for Online Reloading of Internet Prepaid Cards with Pop-Up Notification

Radcheck keeps all the username and password generated by the system. This also holds personal accounts. It has four fields namely, id, the primary key, UserName, Attribute, and Value.

Radacct is the entity where sessions for each account can be found. The fields for this table are: RadAcctId, as the primary key, AcctSessionId, UserName, AcctStartTime, AcctStopTime, and AcctSessionTime.

RadgroupCheck entity is where all card types can be defined. Its fields are id, as the primary key, GroupName, Attribute and Value.

Usergroup entity defines a particular Username by its card type defined in the radgroupcheck. Its fields are id, as the primary key, UserName, GroupName, and Valid.

Userprofile entity defines or characterizes a particular username and password that has been personalized. Its entities are: UserName, firstName, lastName, middleName, address, telNo, age, gender, and occupation.

Consumecards entity holds all consumed cards that are not personalized. Its fields are id, as the primary key, UserName, and Password.

Paymentmodes entity defines the mode of payment of the consumer/client. Its fields are paymentTypeid, as the primary key, paymentTypeName, AccountingMode, cardNumLength, and pinNumLength.

Pendingaccounts entity defines all pending accounts or those accounts bought online. Its entities are UserName and cardUsername.

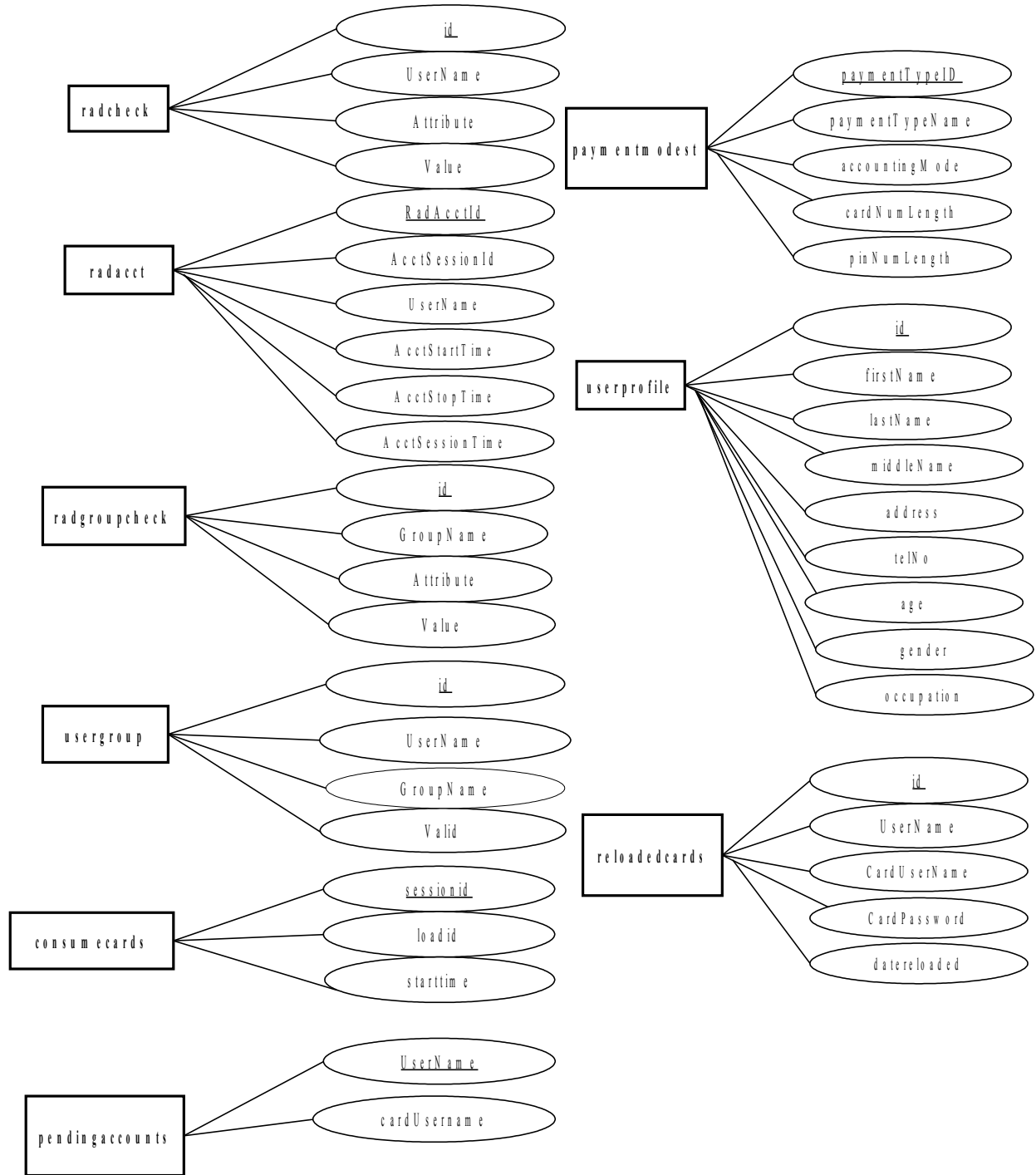

Figure 5.0 Entities of Online Reloading of Internet Prepaid Cards with Pop-Up Notification

Data Dictionary

Here is the data dictionary of ISP.NET. Most of the table have id as the primary and is auto_incremented this is just for indexing purposes. It is also noticeable that there are table with almost the same type of field, Attribute-Value pair is used.

consumedcards

Field	Type	Null	Default
id	int(11)	No	
UserName	varchar(40)	No	
Password	varchar(40)	No	

paymentaccounts

Field	Type	Null	Default
<u>paymentAccountID</u>	int(11)	No	
paymentTypeID	int(11)	No	0
cardNum	varchar(20)	No	
cardPin	varchar(4)	No	
cardBalance	float	No	0
cardLimit	float	No	0

paymentmodes

Field	Type	Null	Default
<u>paymentTypeID</u>	int(11)	No	
paymentTypeName	varchar(128)	No	
accountingMode	enum('a', 's')	No	a
cardNumLength	varchar(16)	No	
pinNumLength	varchar(16)	No	

pendingaccounts

Field	Type	Null	Default
UserName	varchar(40)	No	
cardUserName	varchar(40)	No	

radacct

Field	Type	Null	Default
<u>RadAcctId</u>	bigint(21)	No	
AcctSessionId	varchar(32)	No	
UserName	varchar(32)	No	
Realm	varchar(30)	Yes	
NASIPAddress	varchar(15)	No	
NASPortId	int(12)	Yes	NULL
NASPortType	varchar(32)	Yes	NULL
AcctStartTime	datetime	No	0000-00-00 00:00:00
AcctStopTime	datetime	No	0000-00-00 00:00:00
AcctSessionTime	int(12)	Yes	NULL
AcctAuthentic	varchar(32)	Yes	NULL

ConnectInfo	varchar(32)	Yes	NULL
AcctInputOctets	int(12)	Yes	NULL
AcctOutputOctets	int(12)	Yes	NULL
CalledStationId	varchar(10)	No	
CallingStationId	varchar(10)	No	
AcctTerminateCause	varchar(32)	No	
ServiceType	varchar(32)	Yes	NULL
FramedProtocol	varchar(32)	Yes	NULL
FramedIPAddress	varchar(15)	No	
AcctStartDelay	int(12)	Yes	NULL
AcctStopDelay	int(12)	Yes	NULL

radcheck

Field	Type	Null	Default
id	int(10)	No	
UserName	varchar(30)	No	
Attribute	varchar(30)	Yes	NULL
Value	varchar(40)	Yes	NULL

radgroupcheck

Field	Type	Null	Default
id	int(10)	No	
GroupName	varchar(20)	No	
Attribute	varchar(40)	Yes	NULL
Value	varchar(40)	Yes	NULL

reloadedcards

Field	Type	Null	Default
id	int(11)	No	
UserName	varchar(32)	No	
CardUserName	varchar(40)	No	
CardPassword	varchar(40)	No	
dateReloaded	timestamp(14)	Yes	NULL

sharedhours

Field	Type	Null	Default
sharedHoursID	int(11)	No	
sourceUsername	varchar(40)	No	
destUsername	varchar(40)	No	
hoursPassed	int(11)	No	0
status	varchar(40)	No	completed
viewed	enum('y', 'n')	No	n
dateShared	timestamp(14)	Yes	NULL

usergroup

Field	Type	Null	Default
id	int(10)	No	
UserName	varchar(30)	No	
GroupName	varchar(30)	Yes	NULL
Valid	enum('Y', 'N')	No	Y

userprofile

Field	Type	Null	Default
UserName	varchar(32)	No	
firstName	varchar(128)	Yes	NULL
lastName	varchar(128)	Yes	NULL
middleName	varchar(128)	Yes	NULL
address	text	Yes	NULL
telNo	varchar(64)	Yes	NULL
age	varchar(20)	Yes	NULL
gender	enum('M', 'F')	Yes	NULL
occupation	varchar(128)	Yes	NULL

C. Context Diagram

The context diagram on figure 6.0 shows that the users of the system are the Clients and the Account Manager. The client can check their Internet consumption, as well as, receive a Pop-up notification if their account reaches below a critical level. Bank plays a role whenever there is reloading of accounts.

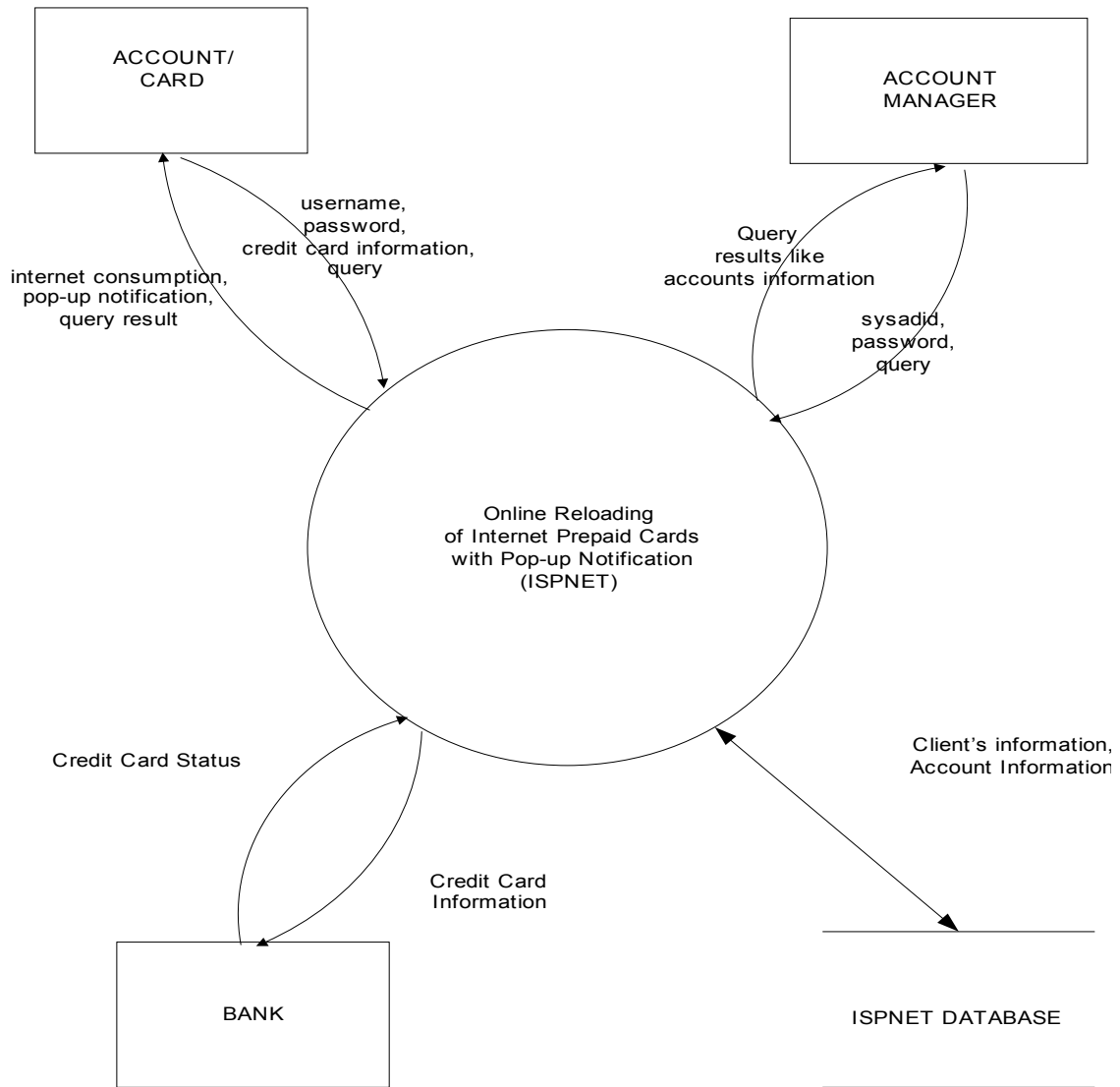

Figure 6.0 Context Diagram of Online Reloading of Internet Prepaid Cards with Pop-up Notification

Figure 7.0 shows the list of tables in the ISP.NET Online Reloading of Interned Prepaid Cards with Pop-Up Notification.

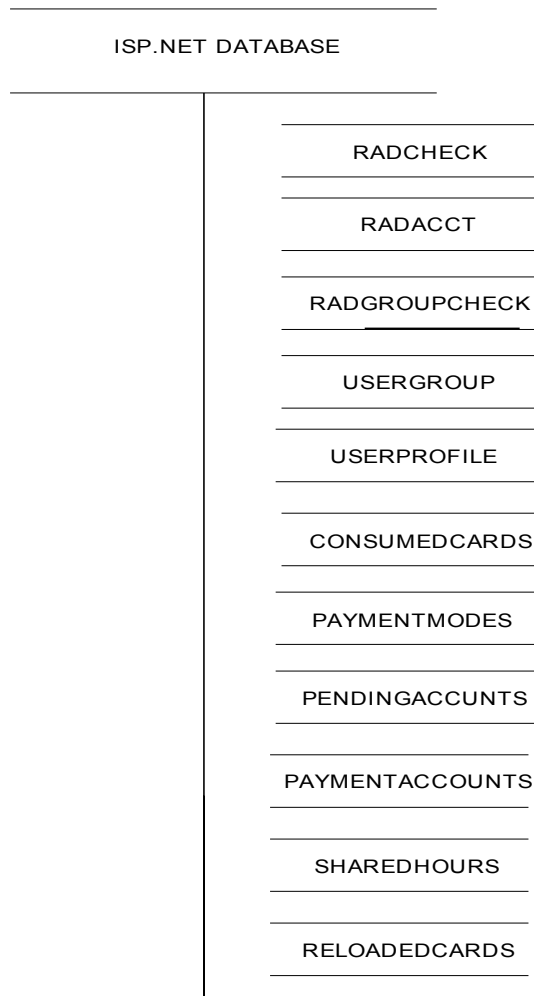

Figure 7.0
Explosion of ORIPCPN Database

D. Data Flow

Shown below on figure 8.0 is the Top-Level Data Flow Diagram of the ORIPCPN. The main processes are : (1) register account (2) view account (3) reload account (4) download pop-up feature (5) update accounts and (6) Purchase card.

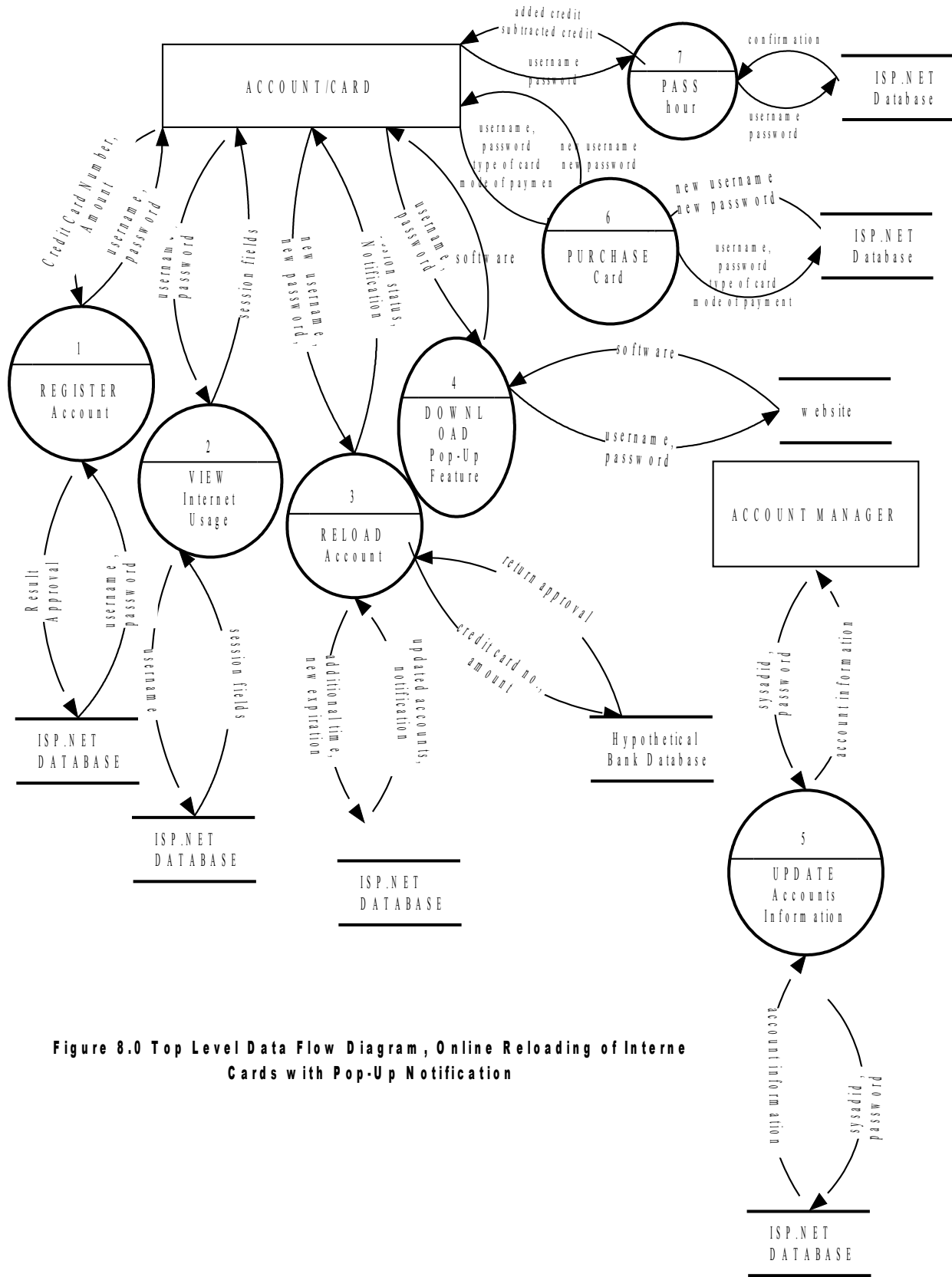

Figure 8.0 Top Level Data Flow Diagram, Online Reloading of Internet Cards with Pop-Up Notification

To download the exe files provided by the system one should be a member first, that is, he should register account first before downloading. After downloading, an instruction is provided for the user to follow on how to execute such files. This is described in figure 9.0.

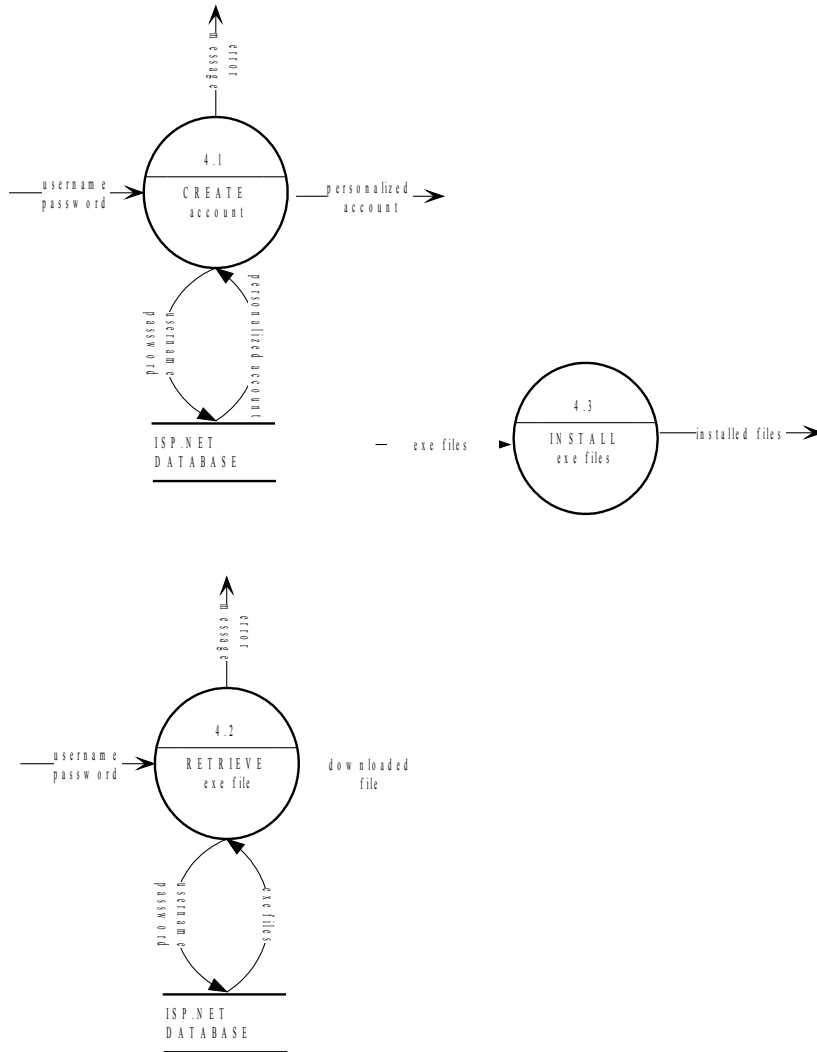

Figure 9.0 Sub-explosion of Process 4 (Download Pop-up feature), ISP.NET Online Reloading of Internet Cards with Pop-Up Notification)

Account manager acts as the system administrator of the system. He/She can add, edit, and delete entries (Account Information). This is described in figure 5.0.

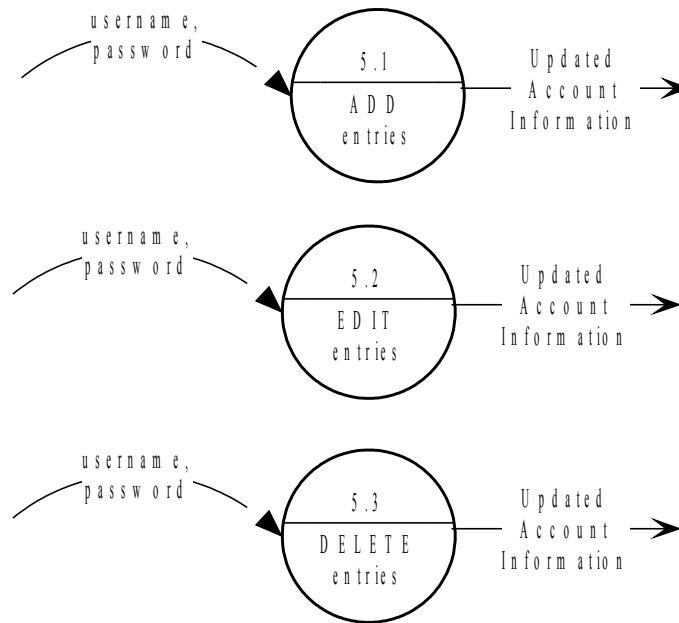

Figure 10.0 Sub-explosion of Process 5 (Update Account Information), ISP.NET Online Reloading of Internet Cards with Pop-Up Notification)

In purchasing accounts described in figure 11.0, the system will ask for the type of card the user wants to buy. After choosing, the system will get the Credit Card Information of the user. The system will have a connection to the bank for verification purposes. If successful, the time left of the user on his account will increase depending on the amount reloaded. In addition, the amount will be subtracted on the balance of the credit card of the user.

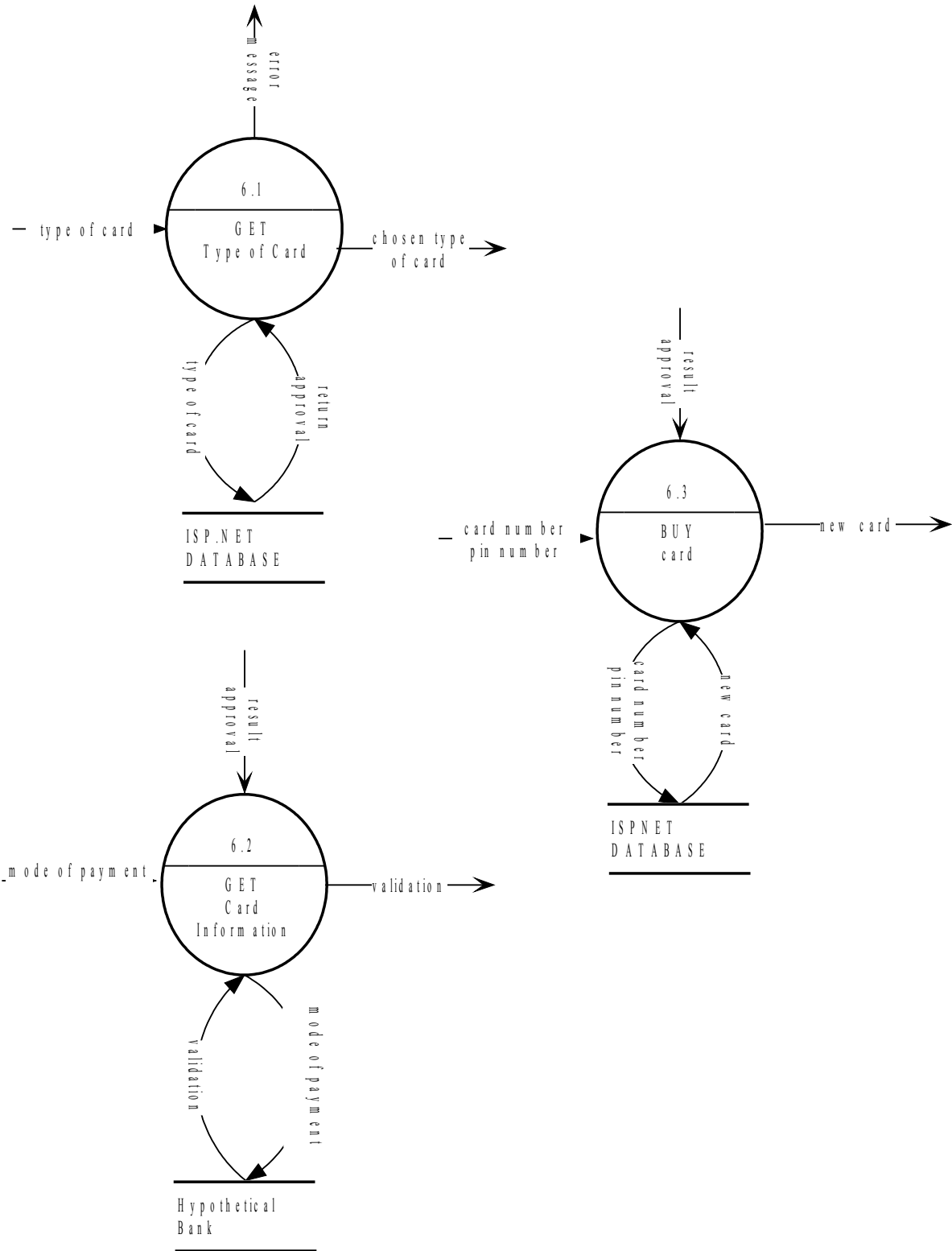

Figure 11.0 Sub-explosion of Process 6 (Purchase Account), ISP.NET Online Reloading of Internet Cards with Pop-Up Notification)

E. Technical Architecture

The figure 12.0 shows the overview of the whole system. The players are: the Linux Server, the client's computer and modem, and the bank. The Remote Access Server is combined with the Linux Server for easy maintenance and cost-effectiveness. Both the modem and the RAS need a telephone line in order to have a connection, which is the role of the PSTN. The server and the bank established a connection for reloading purposes.

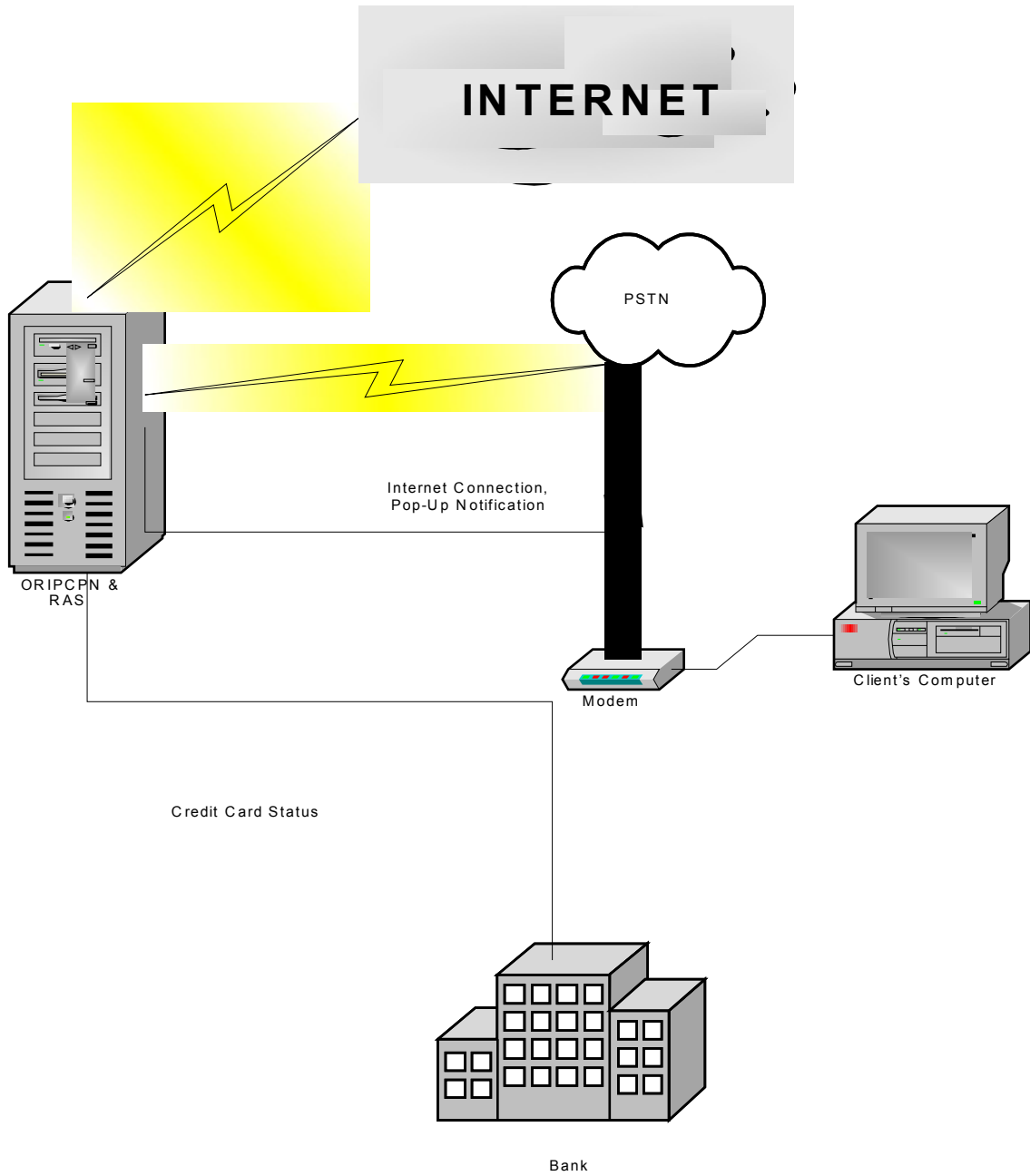

Figure 12.0 Online Reloading of Internet Prepaid Card With Pop-up Notification

The server machine (Linux server and RAS) should have the following specifications:

Pentium III, at least 500 MHz running in
RedHat Linux 7.1
At least 128 MB RAM and at least 500
Mb free disk space

The client machine should have the following specifications:

Pentium III, at least 500 MHz
120 Mb/500 Mb hardisk

Server
Modem at least 33 kbps

Client
Modem at least 33 kbps

Server
RedHat Linux 7.1 or later version
PHP
MySQL
GCC+
Apache Server

Software
Client
Win (* or later version
Internet Explorer 5 or later version

V. RESULTS

The Home Page for the ISP.NET Online Reloading System seen in figure 13.0 is the index page of the system. This is also the log-in page of ISP.NET. In this page the user can edit his account, purchase a new account, and view card types.



Figure 13.0 Home Page for ISP.NET Online Reloading of Internet Cards with Pop-Up Notification

The Edit Account Page is where a current user can personalize his accounts for convenience purposes (see figure 14.0).

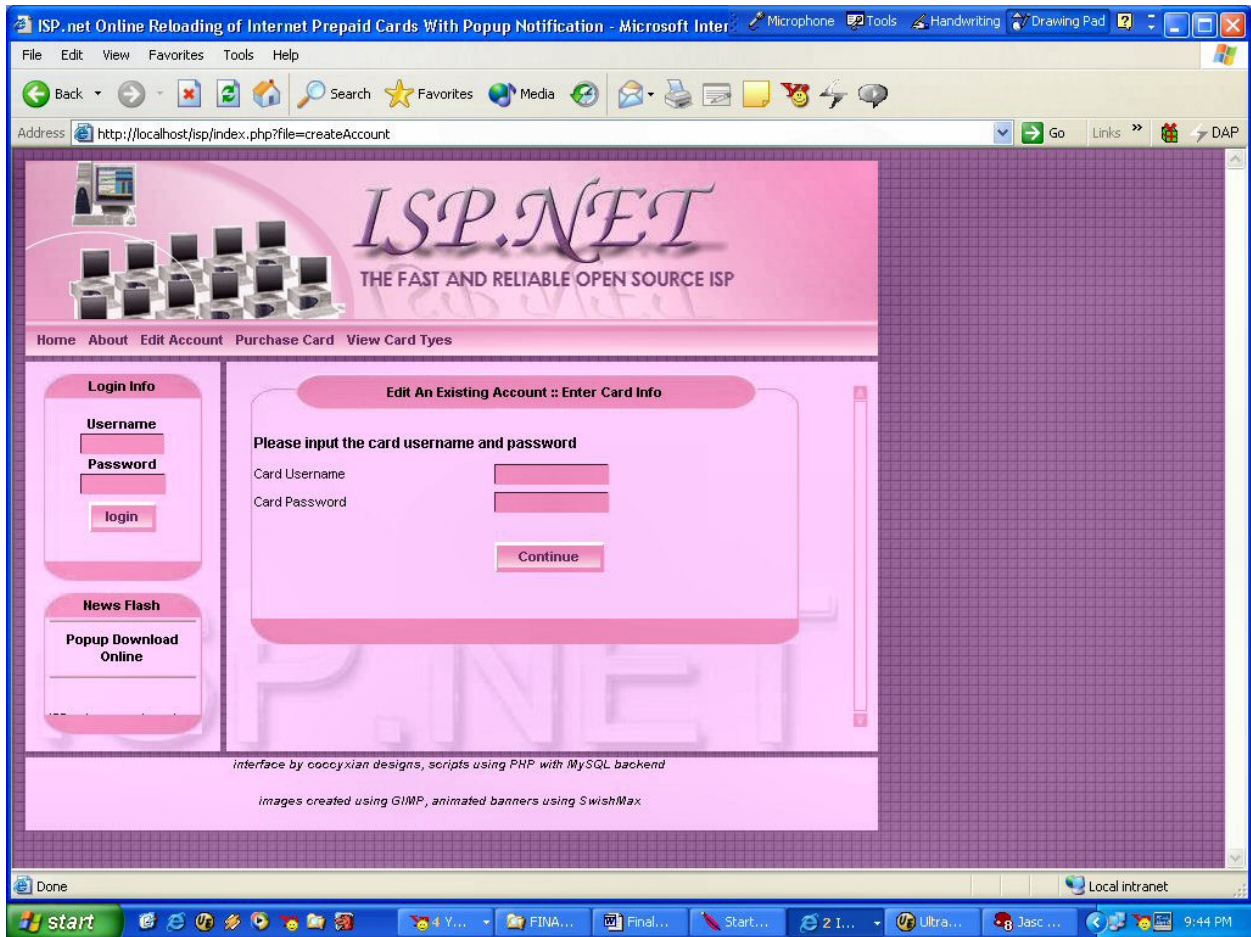

Figure 14.0 Edit Account Page, ISP.NET Online Reloading of Internet Cards with Pop-Up Notification

The Purchase Card Page is the page where a customer can buy cards/accounts online. This page is of four parts. In the first part, the user chooses the type of card to buy. In the second part, the user selects the mode of payment to be used. The third part is where the user types in the credit card number and pin or atm number and pin

depending on the mode of payment selected. The fourth part is the confirmation of the purchased card.



Figure 15.0 Purchase Card Page, ISP.NET Online Reloading of Internet Cards with Pop-Up Notification

The View Card Type page is where the list of available prepaid cards can be found. It is in table format wherein the name of the card, the number of hours it offers, the number of days valid, and the price are shown. (see figure 16.0)



Figure 16.0 View Card Type Page, ISP.NET Online Reloading of Internet Cards with Pop-Up Notification

When a user wants to reload his/her account, he/she can click on the Reload Account link and the system will prompt him/her to the Reload Account Page as illustrated in figure 17.0. In this page, the user will type in the username and password of the account at hand. After submitting, the system will alert that the reloading was successful.

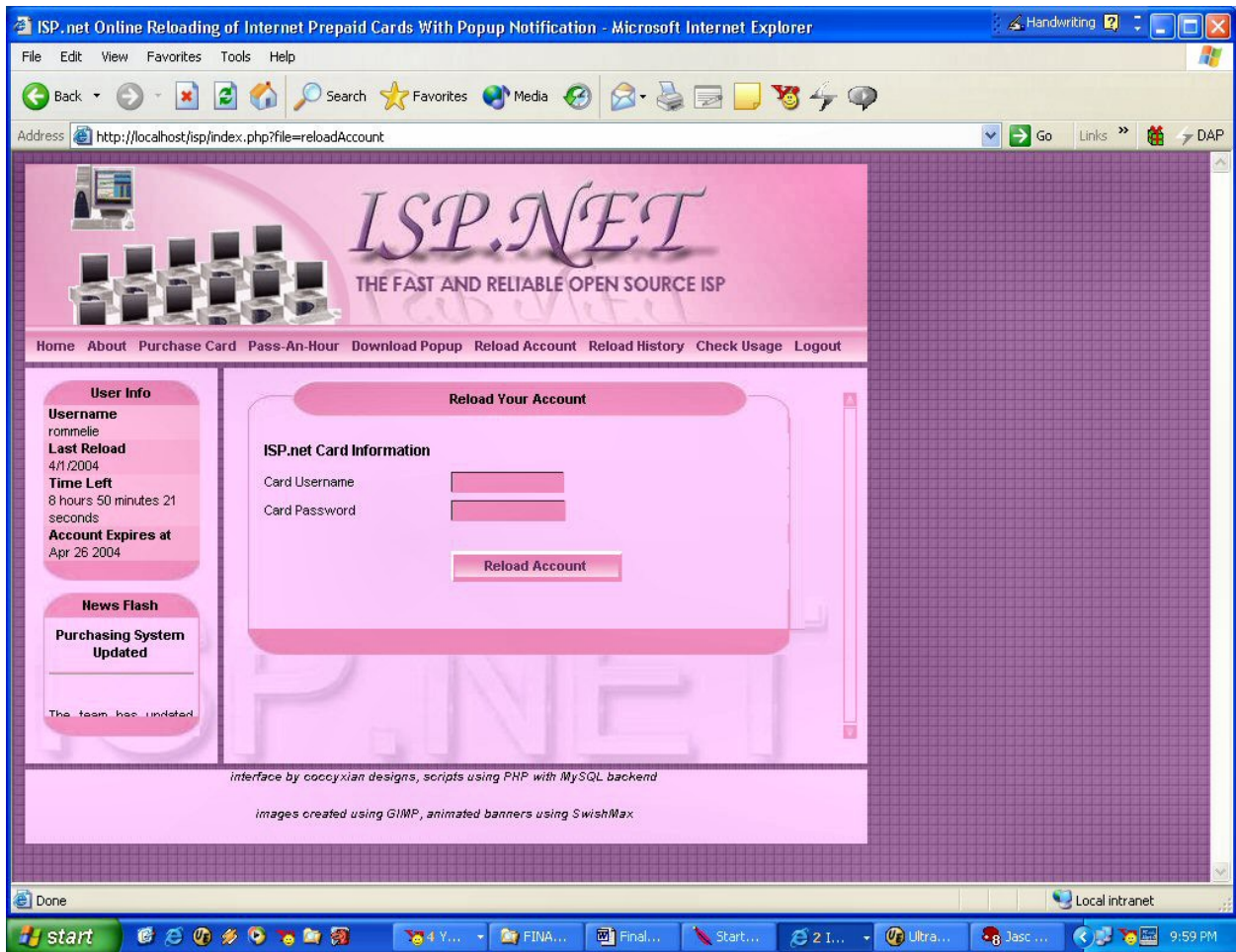

Figure 17.0 Reloading page, ISP.NET Online Reloading of Internet Cards with Pop-Up Notification

The Reload History Page is shown in Figure 18.0. This is where a user can view all the cards he has reloaded ever since he created an account in the ISP.NET. Additionally, a user can view his usage of the account.

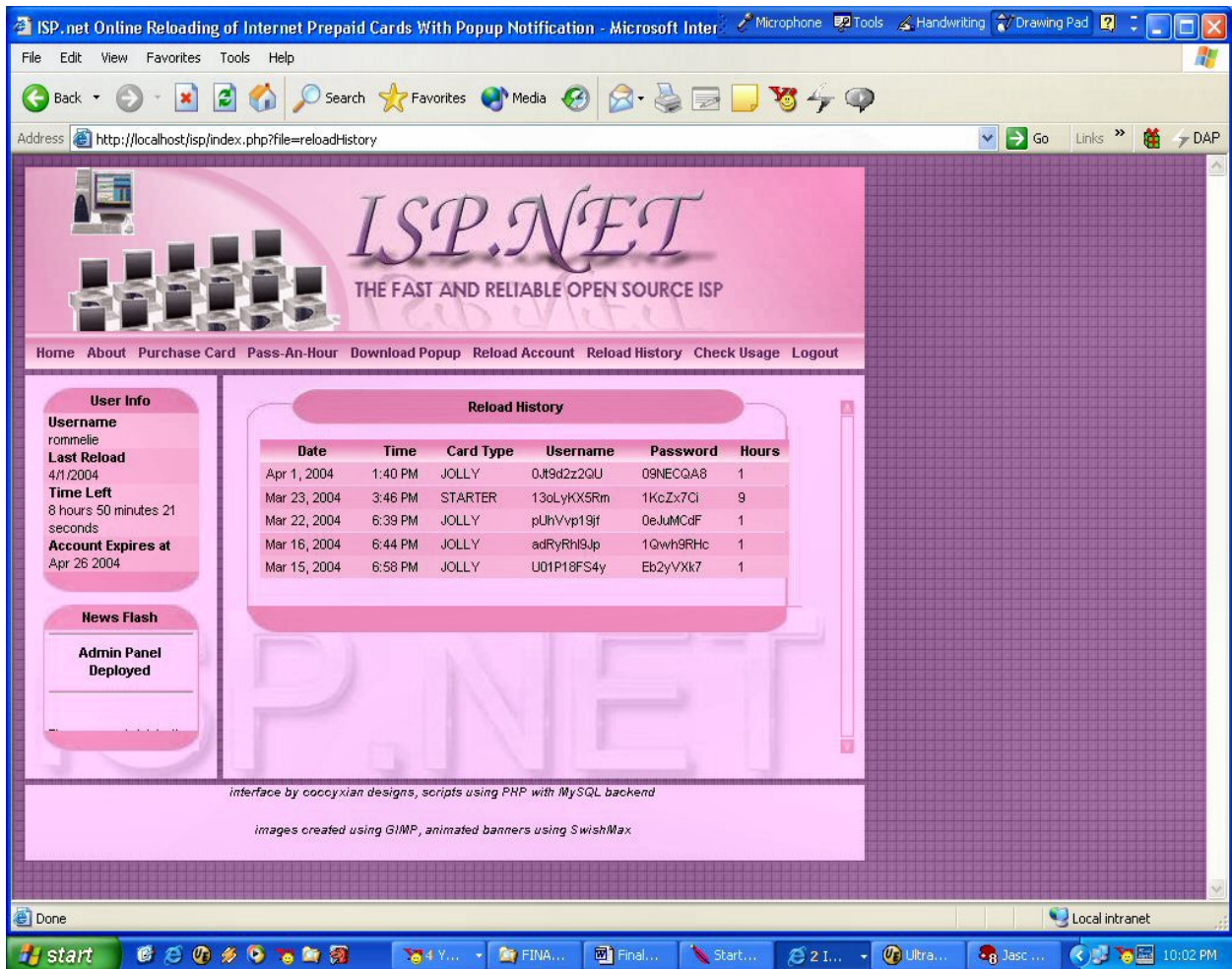

Figure 18.0 Reload History,, ISP.NET Online Reloading of Internet Cards with Pop-Up Notification

The ISP.NET user can check his internet usage through the Check Usage Page. This page shows the date of the sessions the user has made and also the session length every session. In addition to that, the user can check the price per session and the type whether it is a regular rate, free, or part of the promo rate. The user can also view his/her remaining hours in this page. (see figure 19.0)



Figure 19.0 Check Usage Page, ISP.NET Online Reloading of Internet Cards with Pop-Up Notification

Admin Page as shown in figure 20.0 is where the admin can do his work like adding cards, search users, view users who are online, browse users, generate cards, browse cards, and many others.

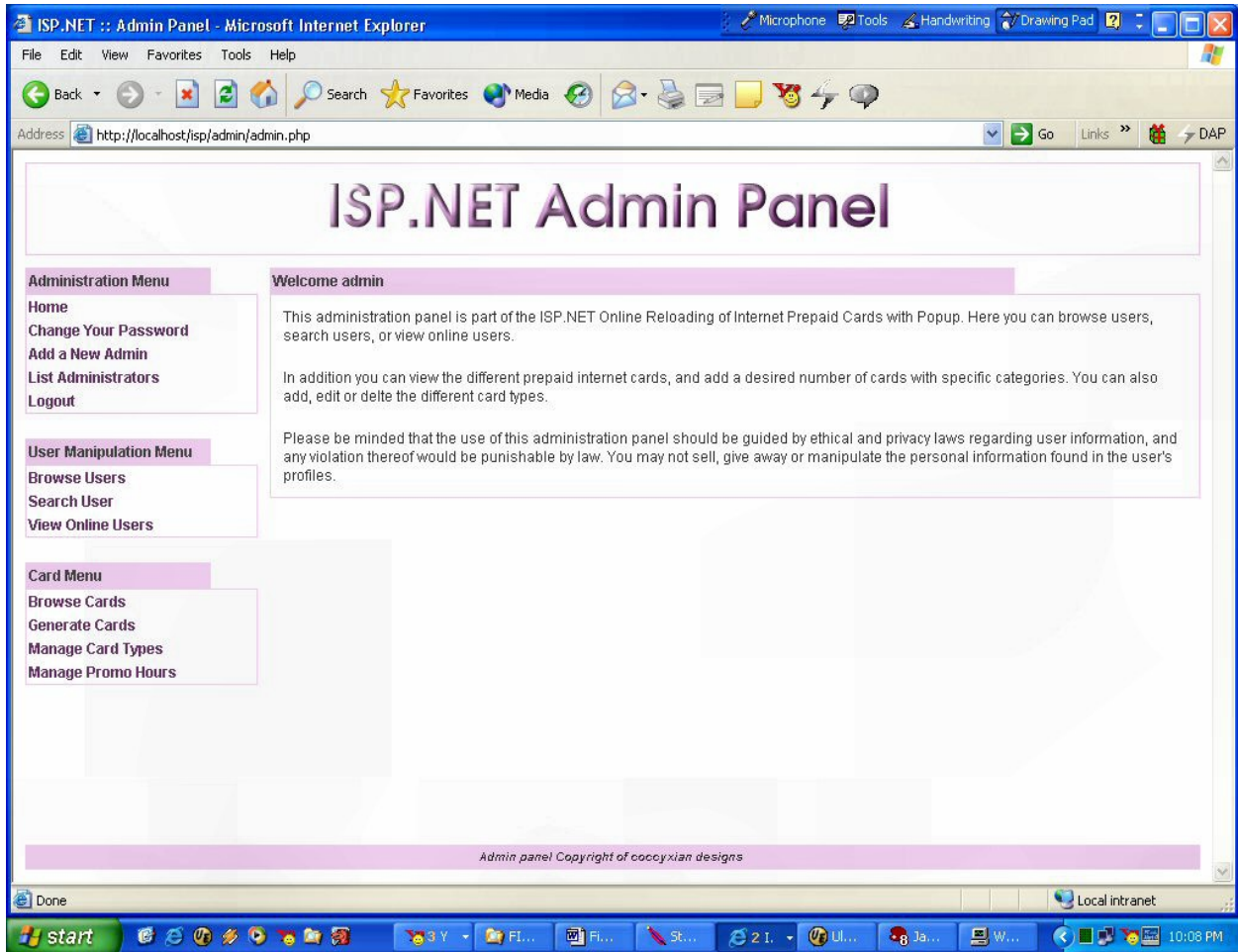

Figure 20.0 Admin Panel Page, ISP.NET Online Reloading of Internet Cards with Pop-Up Notification

Change Password Page of the Admin Panel is where the admin can change his password as often as he wants. This is for added security in the part of the admin.



Figure 21.0 Change Password, ISP.NET Online Reloading of Internet Cards with Pop-Up Notification

The Add Admin Page is where the admin can add another admin. This feature is due to the fact that ISP is a big system and it is assumed that it is managed by more than one system administrator. Since the admin is the superuser, only he can add another one. (see figure 22.0)

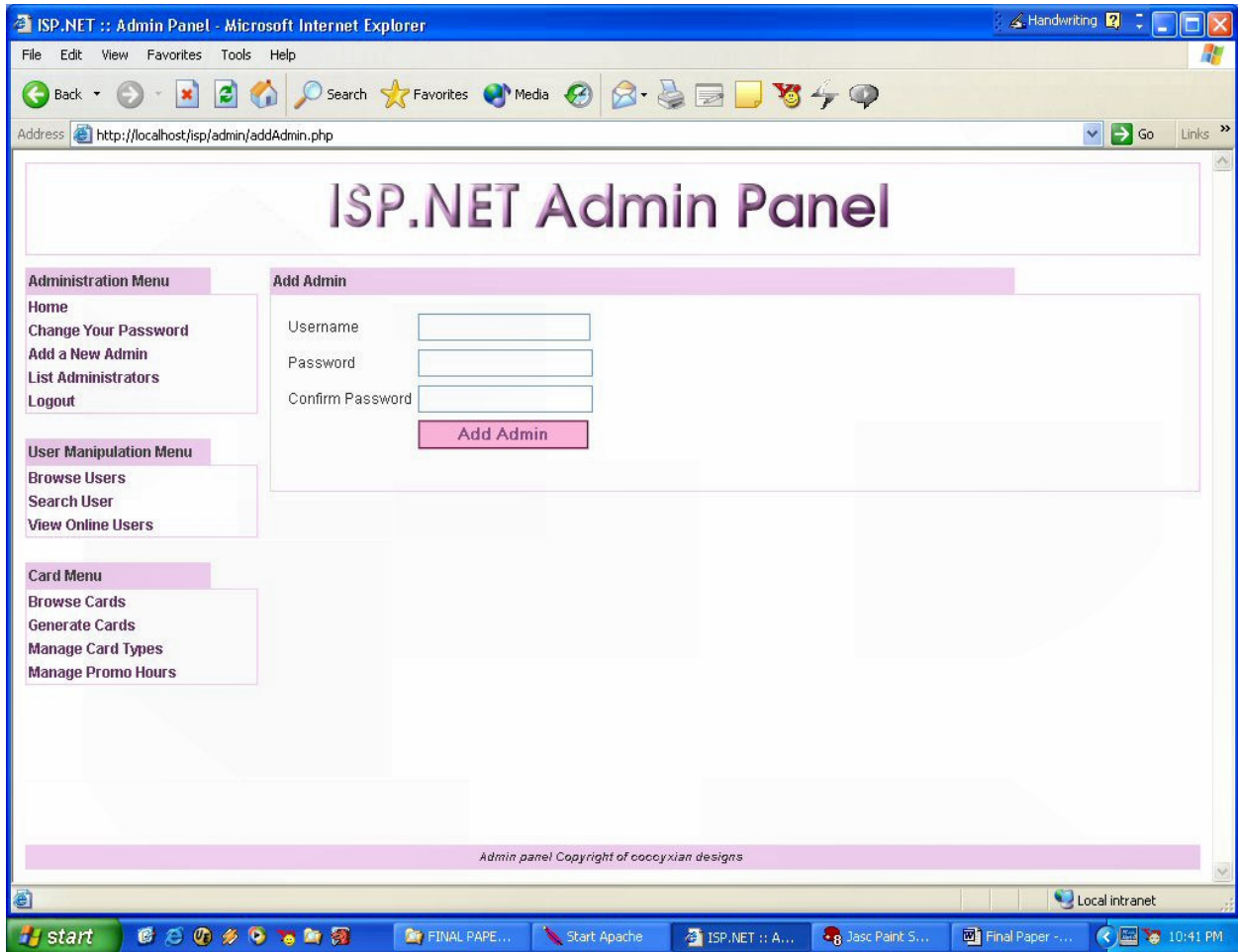

Figure 22.0 Add Admin, ISP.NET Online Reloading of Internet Cards with Pop-Up Notification

The Browse User Page lets the admin view all the users of the ISP.NET. He/She can also view the profile of every user. (see figure 23.0)

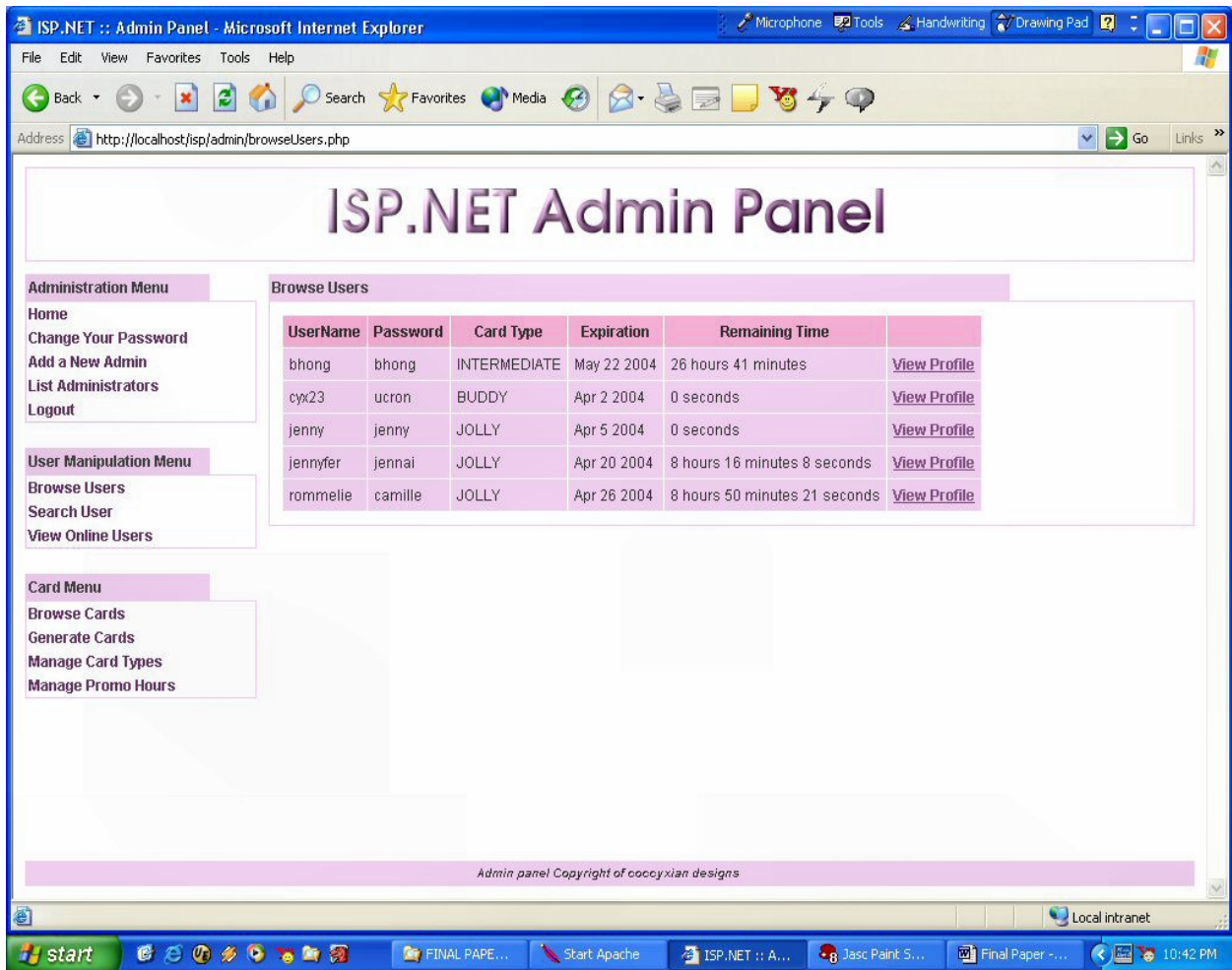

Figure 23.0 Browse Users, ISP.NET Online Reloading of Internet Cards with Pop-Up Notification

Search User Page is for the instance where a user calls the system to ask for a lost account. This page serves as a basis for checking if the caller's description matches with any one of the user searched. (see figure 24.0)

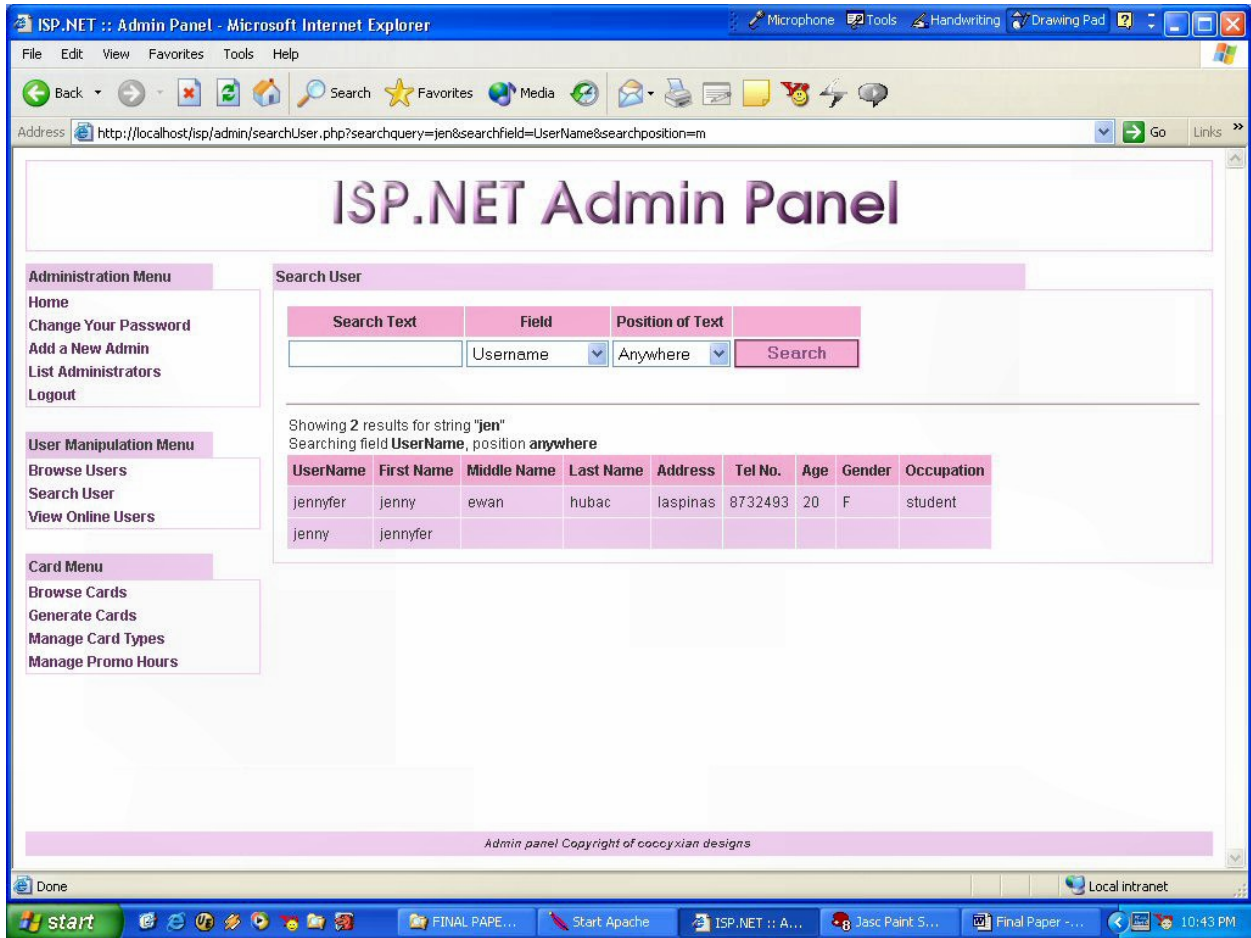

Figure 24.0 Search Users, ISP.NET Online Reloading of Internet Cards with Pop-Up Notification

Browse Cards Page shows all the cards generated by the admin, as well as, those which are not yet personalized.(see figure 25.0)

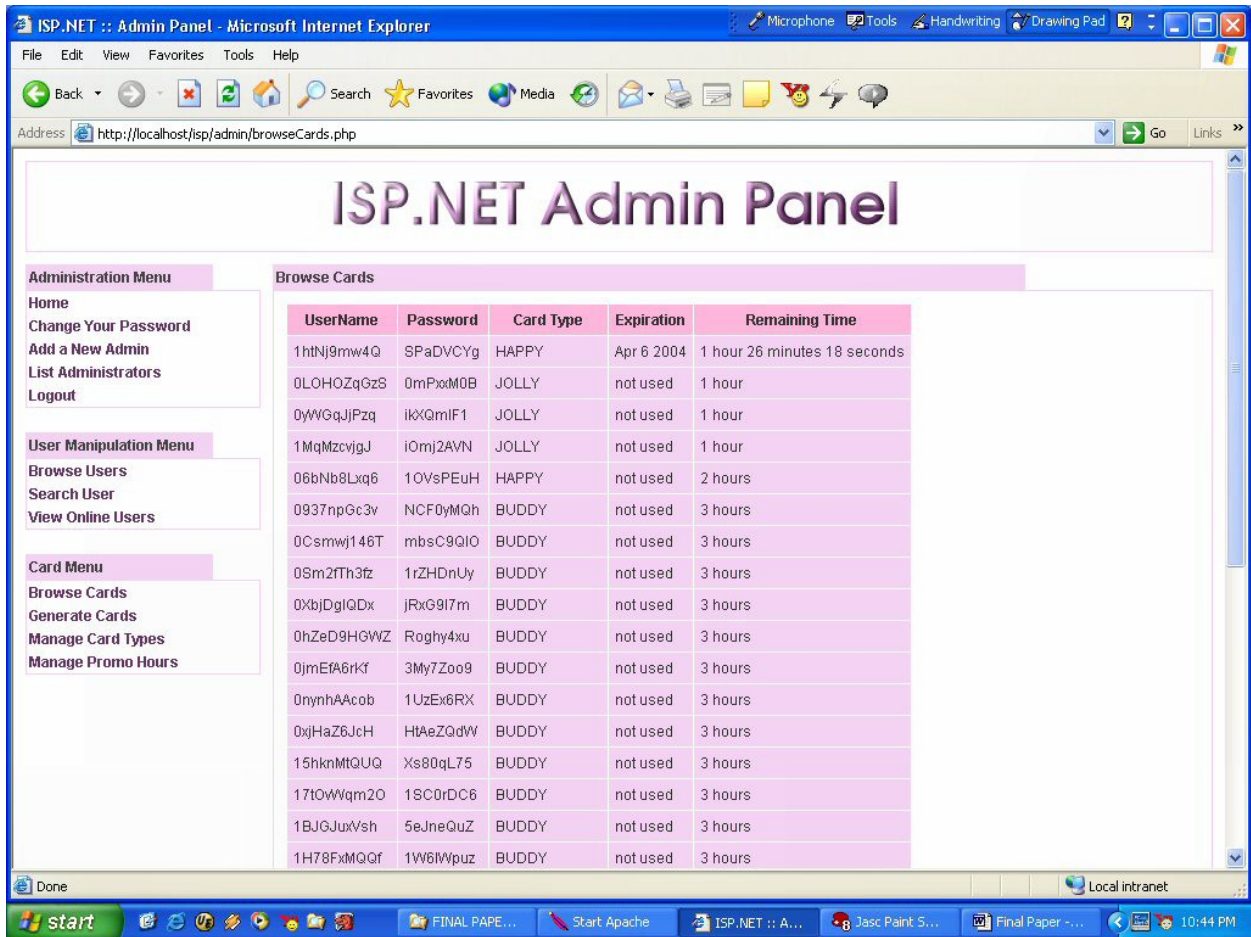

Figure 25.0 Browse Cards, ISP.NET Online Reloading of Internet Cards with Pop-Up Notification

Pass-An-Hour is an added feature of the system. In this page a customer can pass hour(s) to a particular account. Just input the username of the account to pass hours with and the number of hours to pass. (see figure 26.0)

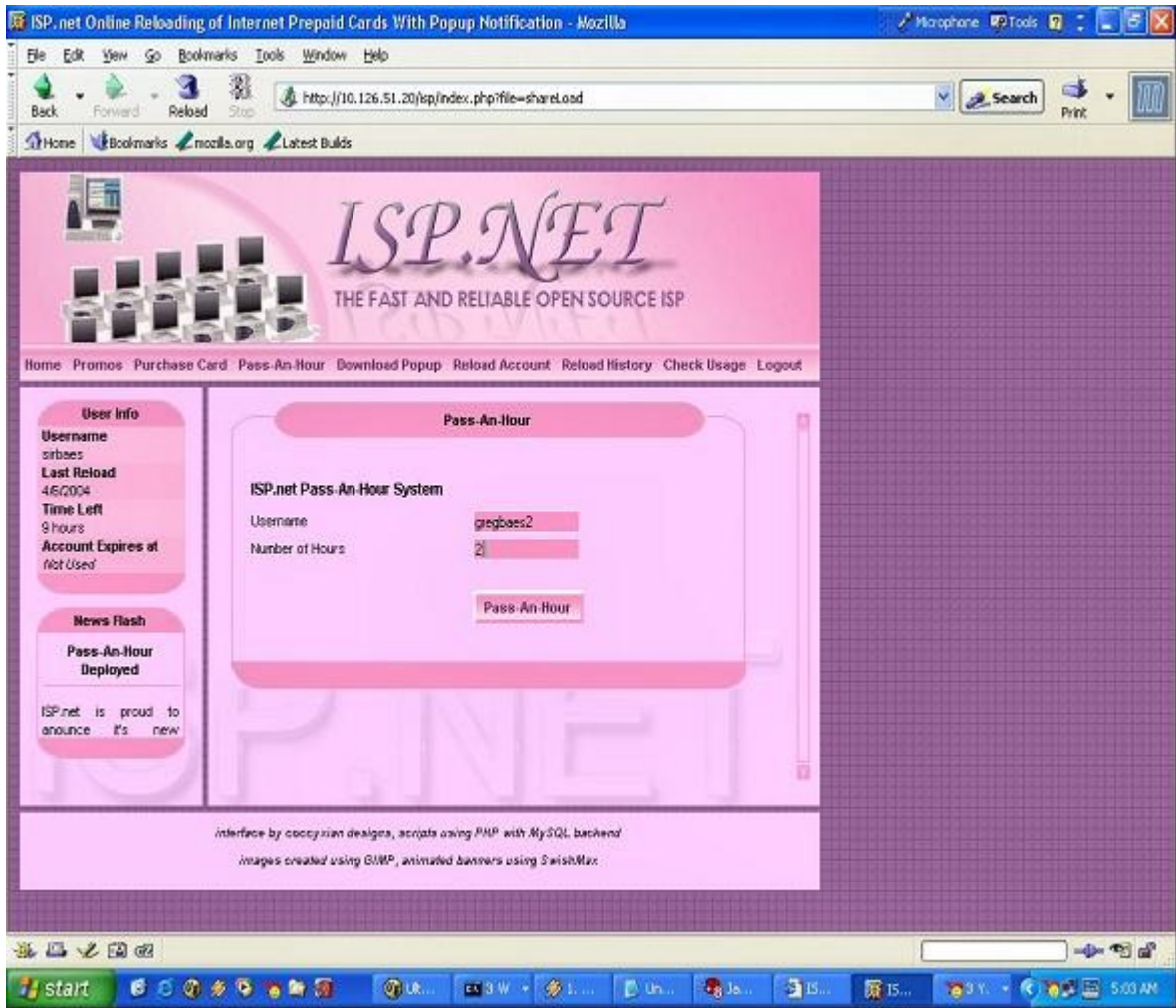

Figure 26.0 Pass-An-Hour Page of the ISP.NET Online Reloading of Internet Prepaid Cards with Pop-up Notification

After passing hour(s) the user who passed hours will be prompted by the system to the check usage page to see that his/her load was reduced by the number of hours passed. (see figure 27.0)

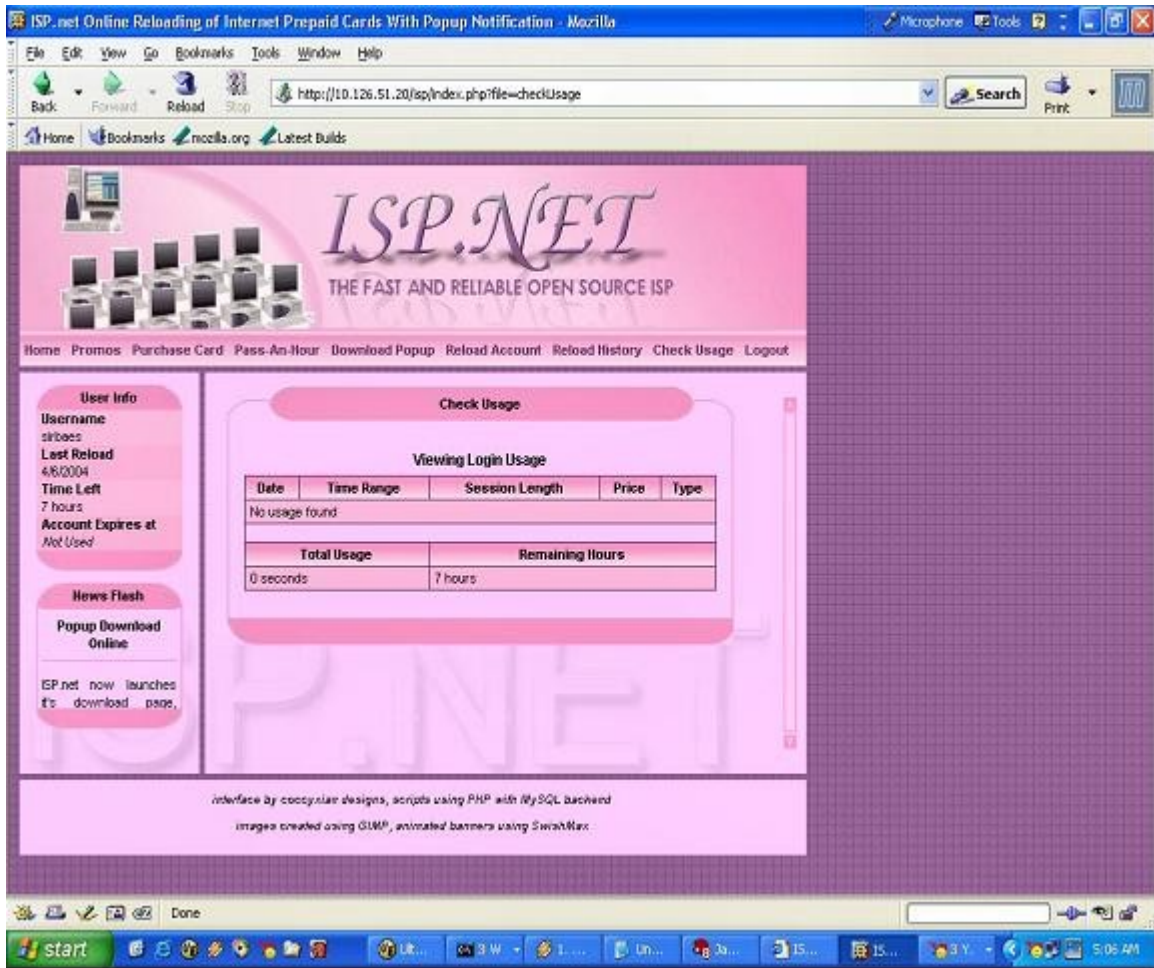

Figure 27.0 After Passing an Hour Page of the ISP.NET Online Reloading of Internet Prepaid Cards with Pop-up Notification

There is a pop-up window for the user who has received hour(s) telling that he/she has received hour(s) from somebody. (see figure 28.0)

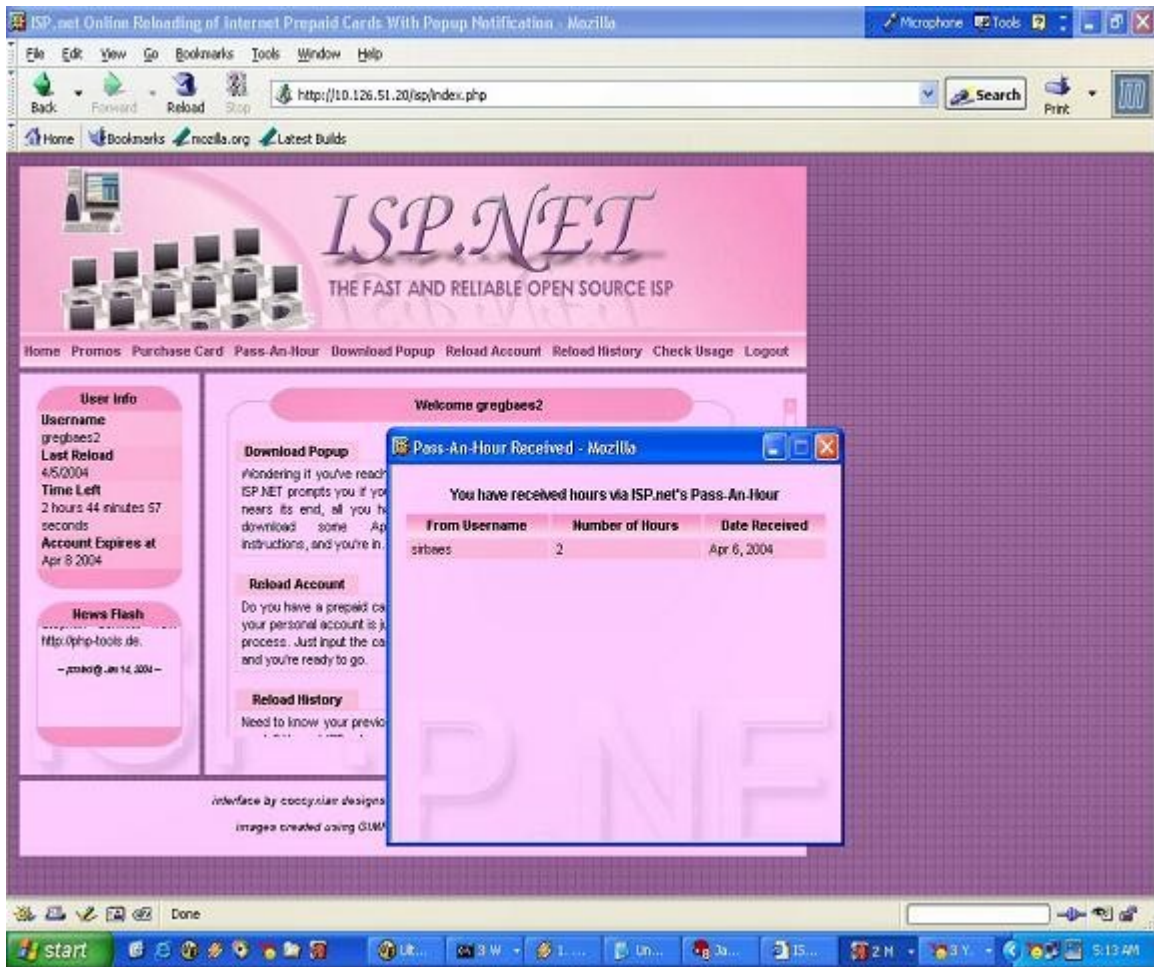

Figure 28.0 Pass-An-Hour Pop-up window of the ISP.NET Online Reloading of Internet Prepaid Cards with Pop-up Notification

This is the download page where in the user can download the exe file for the op-up notifier.(see figure 29.0)

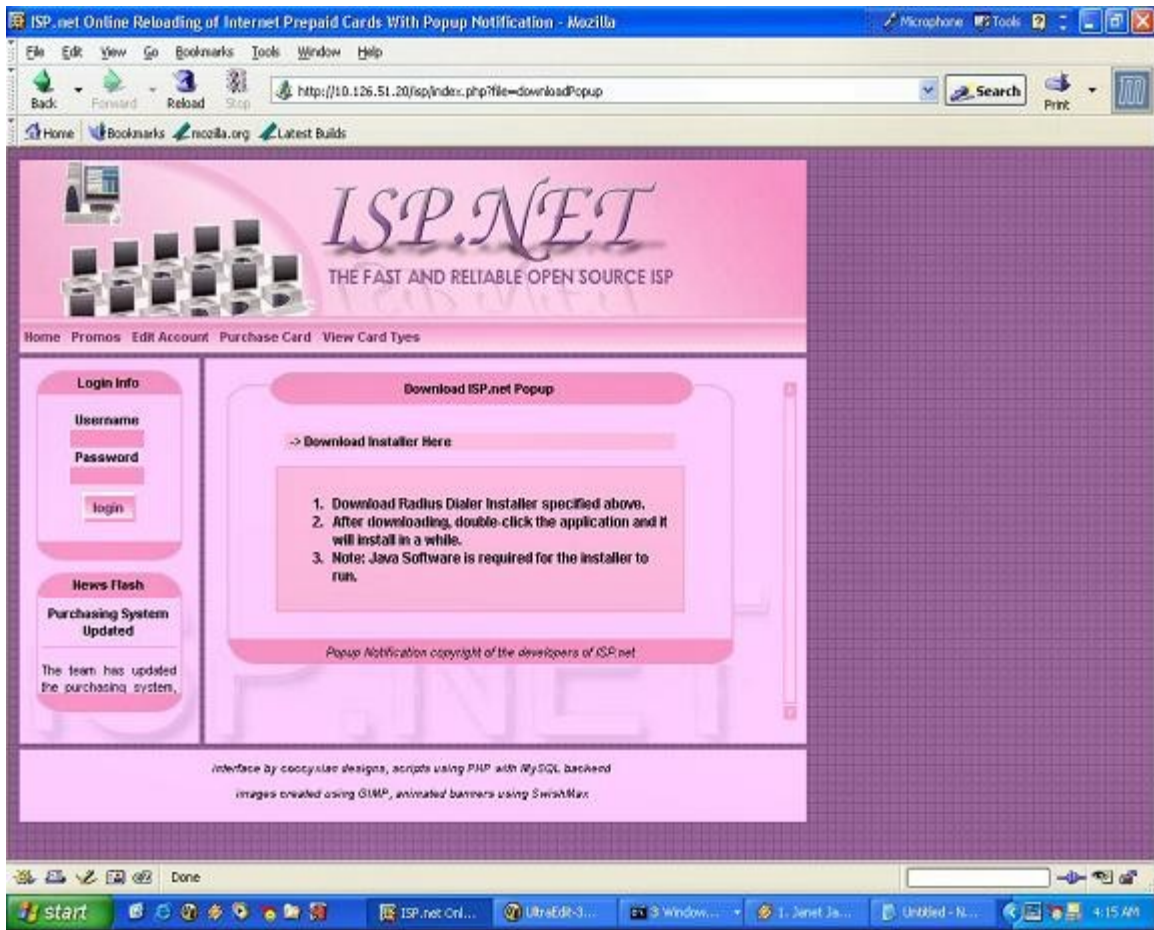

Figure 29.0 Download Page of the ISP.NET Online Reloading of Internet Prepaid Cards with Pop-up Notification

This is the page where the promo banner can be shown to tell all the users that there is promo on-going for a specified hour.(see figure 30.0)



Figure 30.0 Promo Page of the ISP.NET Online Reloading of Internet Prepaid Cards with Pop-up Notification

This is the editor for the config file. The client should specify the username and password that he/she will use in connecting to the internet. (see figure 31.0)

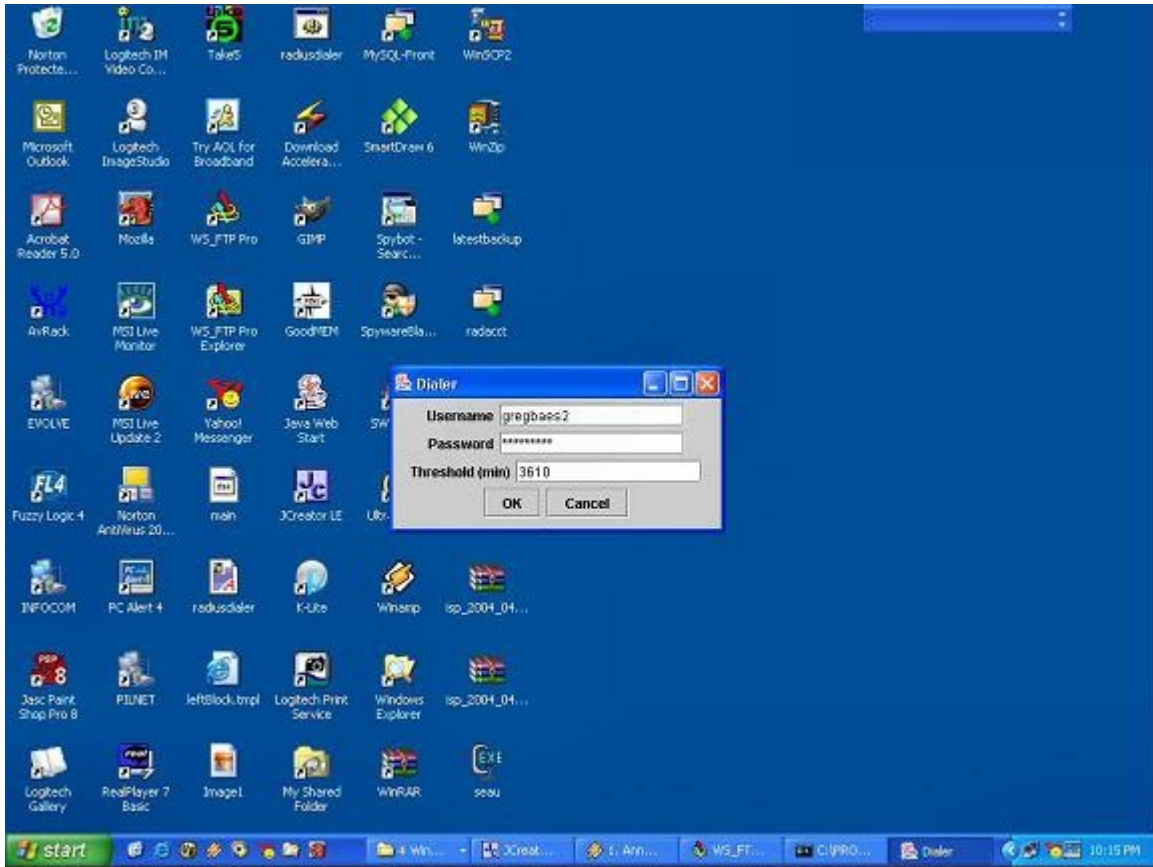

Figure 31.0 GUI editor creating config file of the ISP.NET Online Reloading of Internet Prepaid Cards with Pop-up Notification

This is the pop-up notification window. This can be seen as soon as the the user reaches its critical limit.(see figure 32.0)

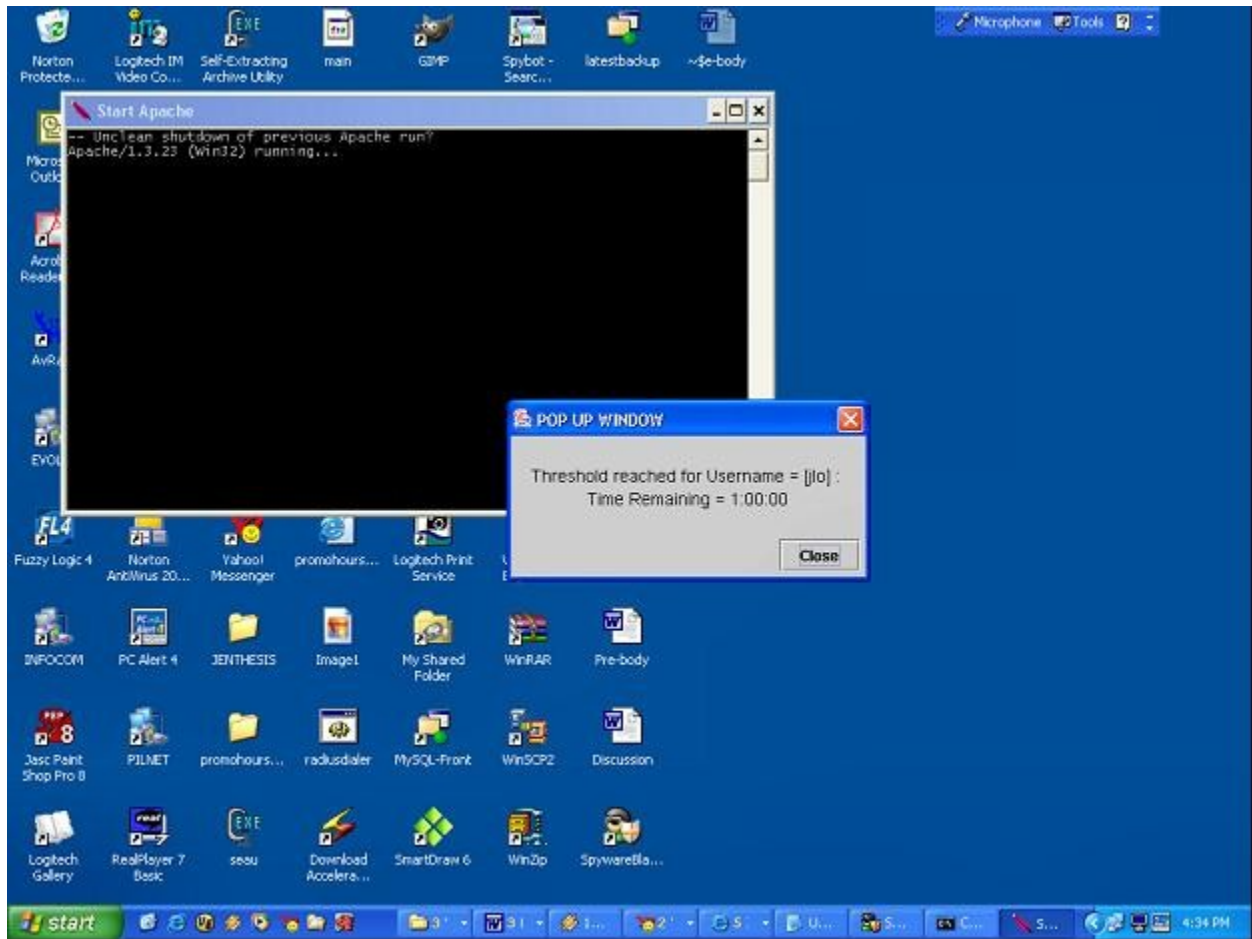

Figure 32.0 Pop-up notification window of the ISP.NET Online Reloading of Internet Prepaid Cards with Pop-up Notification

This is the manage promo hour page. In here the admin can specify the promo rates and period. (see figure 33.0)

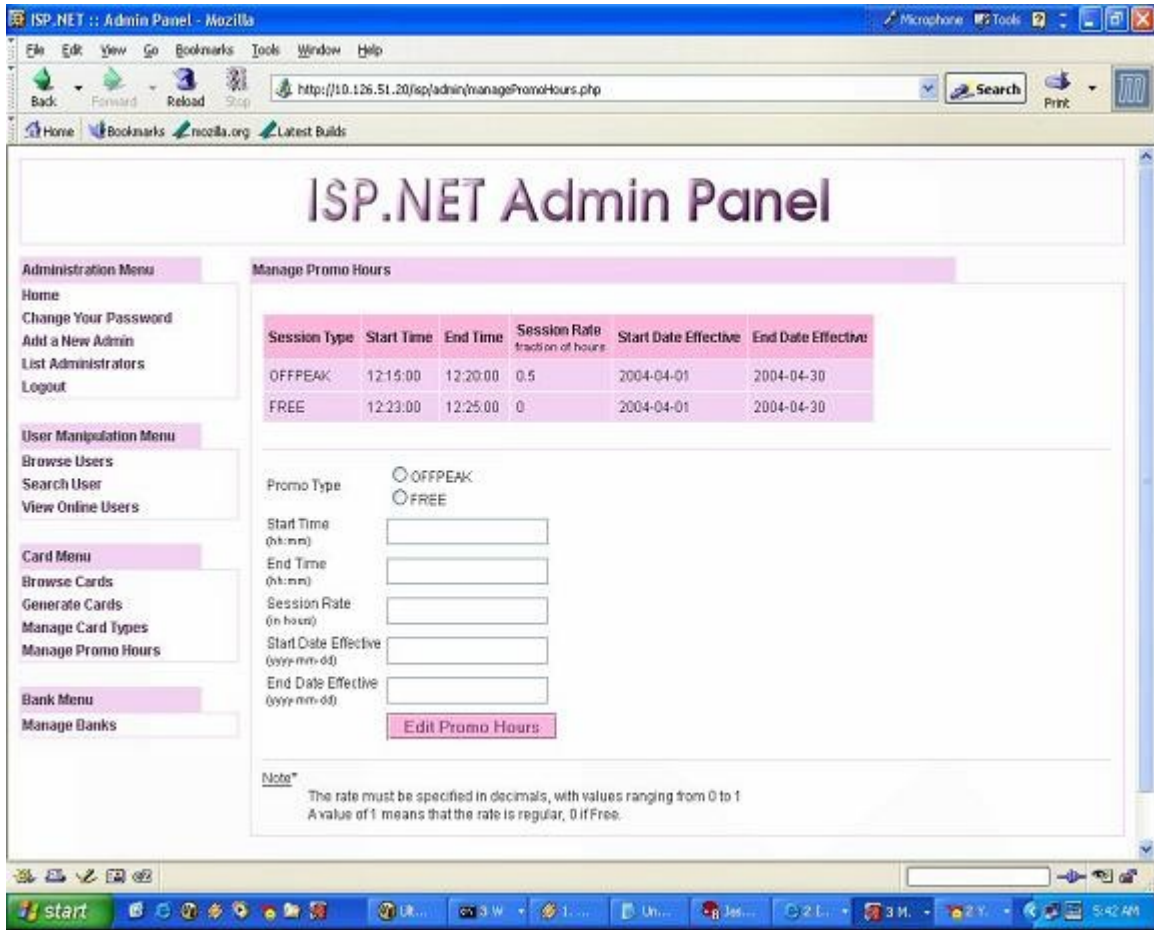

Figure 33.0 Manage Promo Hours of the ISP.NET Online Reloading of Internet Prepaid Cards with Pop-up Notification

This is the Manage Bank Page. This is where the admin can add bank that is valid for purchasing cards online. (see figure 34.0)

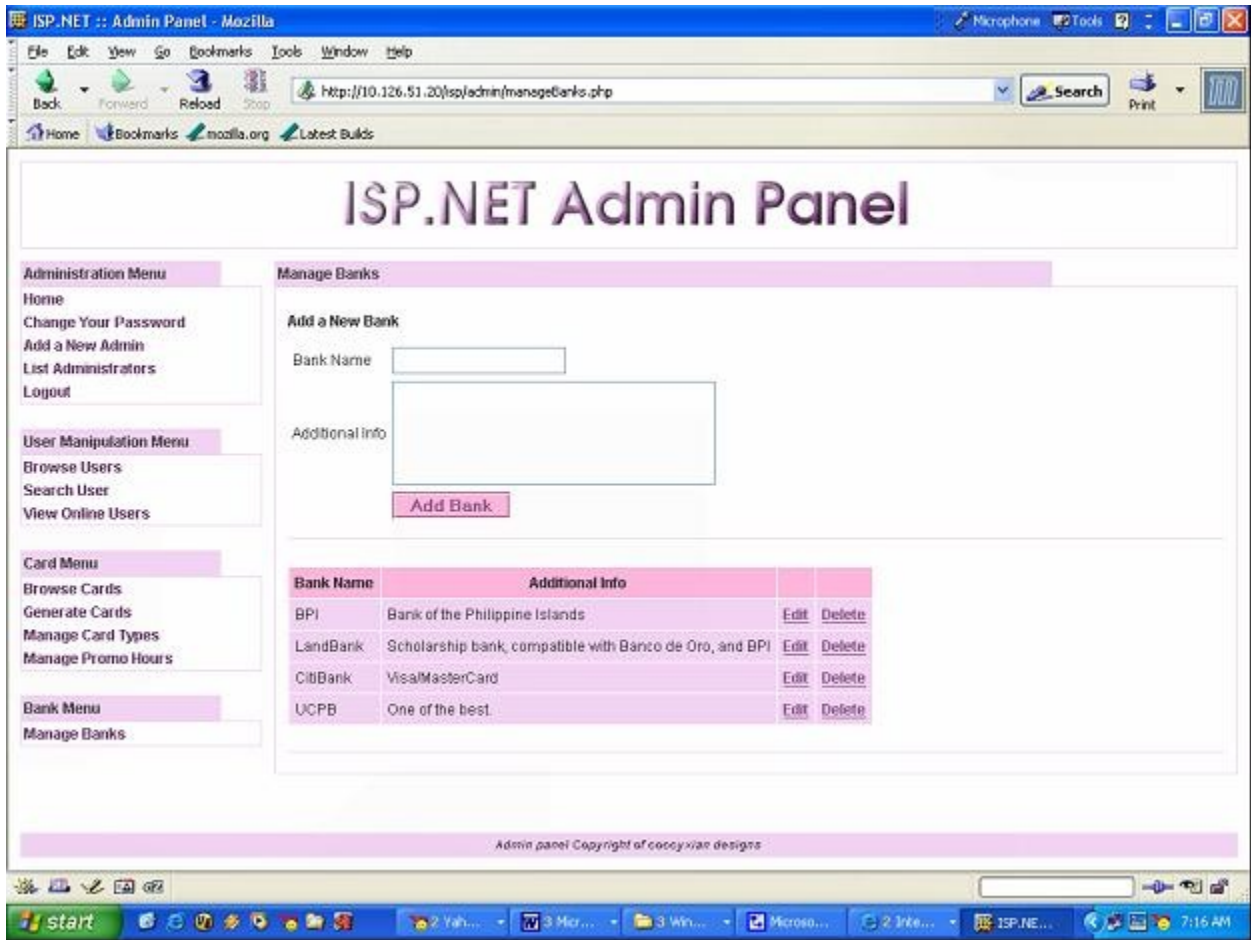

Figure 34.0 Manage Bank of the ISP.NET Online Reloading of Internet Prepaid Cards with Pop-up Notification

List Admin Page shows the current system administrators of the system.(see figure 35.0)



Figure 35.0 List Admin Page of the ISP.NET Online Reloading of Internet Prepaid Cards with Pop-up Notification

View Online User Page is where the admin can see all the users online in a specific time upon checking.(see figure 36.0)

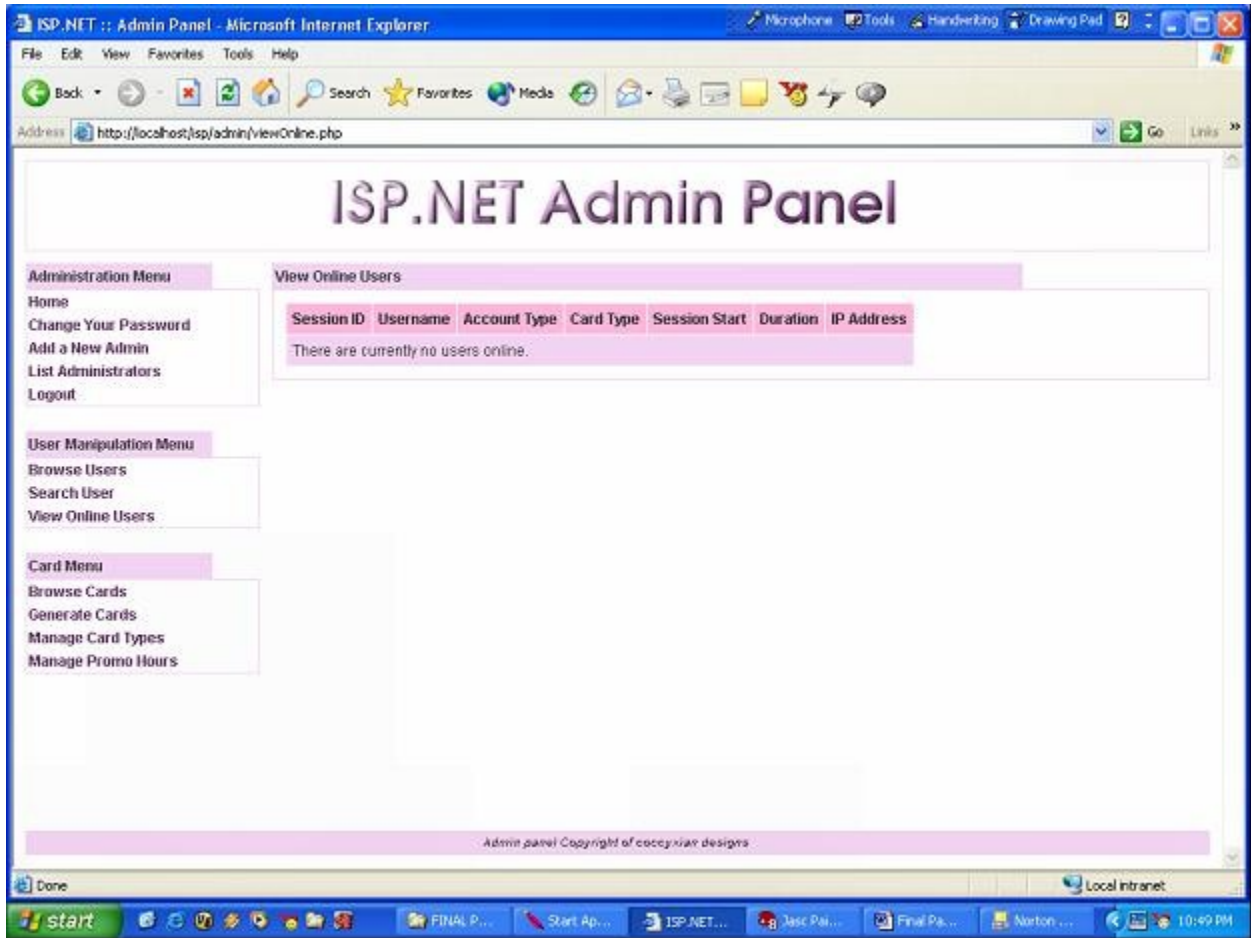

Figure 36.0 View Online Users of the ISP.NET Online Reloading of Internet Prepaid Cards with Pop-up Notification

VI. DISCUSSION

Online Reloading of Internet Prepaid Cards with Pop-Up Notification or otherwise known as ISP.NET is an Internet Service Provider that has the following features: online reloading, personalization of accounts, and pop-up notification. In addition, the users/clients can view their reload card history, can check usage, as well as, purchase card directly from the site thru Credit Cards or atm cards. This system can alert users with its pop-up feature which only few ISP can do nowadays. Its additional feature is passing of internet hours to a friend.

Online reloading of account is done by typing in the username and password of the card at hand. This is for instances where the user has bought a card in the market and wanted to reload it online. If, for example, a prospected subscriber happen to visit the site and is interested in purchasing an account, he/she will be able to do so if Credit Card is available. Purchased card can be either printed for safe-keeping or can be automatically reloaded on the same account a client used for logging-in.

Personalization of accounts is intended for the cutomers convenience, for easy recall of username and password. This is also where the user can specify his/her profile for security purposes.

Pop-up Notification is a new feature for some ISPs today, this alerts the user of his internet balance if it has reached a specified threshold. To have this feature the user should download the installer from the site. Downloading is prompted by the system as soon as an account is made or is personalized.

Pass-An-Hour is a new innovation to my system. It is the first among all the other ISPs in the market. This feature enables a user to pass hour(s) to his/her peers provided he/she has at least 2hours left of his/her account.

The Account Manager or System Administrator can view accounts. He/She can also view online users. The System Administrator can add and view cards. In addition, he/she can add, edit, and delete card types.

ISP.NET's edge among the others is it has pop-up notification, as well as, pass-an-hour feature that no other ISPs have.

VII. CONCLUSION

Online Reloading of Internet Prepaid Cards with Pop-Up Notification or otherwise known as ISP.NET is an Internet Service Provider that has the following features: online reloading, personalization of accounts, and pop-up notification. In addition, the users/clients can view their reload card history, can check usage, as well as, purchase card directly from the site thru Credit Cards. The Account Manager or System Administrator can view accounts. He/She can also view online users. The System Administrator can add and view cards. In addition, he/she can add, edit, and delete card types.

VIII. RECOMMENDATION

The ISP.NET has a lot of features such as, passing of internet hours to a peer, enabling a client to reload internet card online, purchase a card online and check usage. It is recommended to add additional features like e-mail support or even a forum for all those ISP.NET providers.

IX. BIBLIOGRAPHY

- [1] searchWebServices.com Definition
http://searchwebservices.techtarget.com/sDefinition/0,,sid26_gci214028,00.html
- [2] INTERNET PRICINGFREQUENTLY ASKED QUESTIONS(FAQ)
<http://cse.stanford.edu/class/cs201/projects-97-98/pricing-of-the-internet-2/faq.html>
- [3] searchNetworking.com Definitions
http://searchnetworking.techtarget.com/sDefinition/0,,sid7_gci211941,00.html
- [4] ICT Usage in Indonesia, Philippines and Thailand
system.dlsu.edu.ph/research/Isig/pdf/ICT%20Usage%20in%20Indonesia,%20Philippines%20and%20Thailand.pdf
- [5] <http://www.inter.net/prepaid/>
- [6] Falk, Bennett. The INTERNET Basic reference from A bto Z. Singapore, 1973.
- [7] eSchool News online
<http://www.eschoolnews.com/news/ssunreg.cfm?ArticleID=4215&ul=%2Fnews%2FshowStory%2Ecfm%3Far>
- [8] Metropolitan Computer Times
<http://www.mctimes.net/2003/E-Commerce/20030210/>
- [9] Electronic Commerce and New Ways of Working in Philippines
by:Jack M. Nilles
http://www.ecatt.com/country/philippines/inhalt_ph.htm
- [10] <http://www.ispbonanza.com.ph/>
- [11] <http://www.pilnet.com/middle.html>
- [12] <http://www.skyinet.net/>
- [13] <http://www.pacific.net.ph/prepaid/index.html>
- [14] die.net
<http://dict.die.net/information%20system/>
- [15] <http://www.personal.psu.edu/users/m/r/mrd215/misproj/3.htm>
- [16] Definition of an Information System
<http://www.ce.utexas.edu/prof/maidment/visual/fao97/gwis/sld002.htm>
- [17] promonte.com
<http://www.promonte.com/en/prepaid/>
- [18] http://asiapacific.acnielsen.com.au/newsletter_story.asp?newsID=15&storyID=37
- [19] Microsoft Home

- <http://www.microsoft.com/insider/guide/contypes.asp>
- [20] Matrix Net SYstems
How the Interret Works
<http://www.mids.org/works.html>
- [21] The Unix and Internet Fundamentals HOWTO
<http://en.tldp.org/HOWTO/Unix-and-Internet-Fundamentals-HOWTO/internet.html>
- [22] webopedia
<http://www.webopedia.com/TERM/I/ISP.html>
- [23] Becoming an Internet Service Provider
<http://docs.rinet.ru:8083/becomeISP/>
- [24] <http://www.webopedia.com/TERM/B/BSDI.html>
- [25] http://www.webopedia.com/TERM/C/CSU_DSU.html
- [26] http://searchnetworking.techtarget.com/sDefinition/0,,sid7_gci212924,00.html
- [27] <http://www.webopeduua.com/TERM/router.html>
- [28] <http://www.msc.edu.ph/wired/drvillarica.html>
- [29] TransInter.Com
http://www.ticnet.hr/eng/types_of_service.htm
- [30] <http://www.q-linux.com/quicknet.html>
- [31] <http://www.webopedia.com/TERM/P/PSTN.html>
- [32] http://searchnetworking.techtarget.com/sDefinition/0,,sid7_gci214316,00.html
- [33] http://www.webopedia.com/TERM/R/remote_access_server.html
- [34] <http://www.icehousedesigns.com/internet/connection.php3>
- [35] http://www.cisco.com/en/US/tech/tk652/tk653/technologies_tech_note09186a00800943c2.shtml

X. APPENDIX

1. Letter from Mr. Concordio Pajayat Jr.	65
2. Letter from Mr. Braulio Hubac Jr.	68
3. Understanding how Simultaneous-Use attribute works In Radius	69
4. Sample Internet Prpeaid Cards.	75
5. Source Codes	76
6. Acknowledgment	109

Understanding how Simultaneous-Use attribute works in Radius

A lot of people who run radius servers sooner or later find out that they need to restrict multiple connections with the same login name to number N (in general number N can be any natural number, but usually $N = 1$).

Why may you need to use Simultaneous-Use attribute?

If you installed radius server for the first time or just never used this attribute, and have no idea why you may need to use this attribute, below are several examples:

example 1: You are the I.S.P. and decided to give free access for your customers (There are many reasons for this: testing new hardware, advertisement reasons, etc). You can create account name "free" with password "free" and Simultaneous-Use = 10. With these settings not more than 10 ports will be used for free access. Without this restriction your dial-in ports became used very soon for unlimited amount of time.

example 2: You sell the phone cards for \$10 each and you charge your customer \$1 per minute of his/her conversation. If so, your customer is allowed to talk 10 minutes at max (), but you update his/her deposit after session finishes. Person A bought your telephone card, and shared the PIN with Person B. Situation: Person A called in at 12:00 and began his/her conversation. He/she will be disconnected at 12:10 at max. Person B called in at 12:01 with the same PIN and as Person A is still talking, there is \$10 on his/her deposit, so Person B is allowed to begin the conversation with 10 minutes restriction. In the worst case Person A will talk 10 minutes and Person B too. As the result when they both hang up, there will be -\$10 on the deposit for their PIN. So you lost \$10. If you used Simultaneous-Use attribute for PIN (as PIN is your login name), then Person B wouldn't be able to start his conversation while Person A was online.

example 3: You are the I.S.P. and sell the unlimited internet (user pays some amount of money and uses the internet at any time for unlimited amount of time during for example 1 month). If you don't restrict concurrent connections for this kind of customers, One user will pay for this service and share his/her account with unlimited number of other users, so your service will fail.

More and more examples can be discussed, but I think some reasons why you may need to use Simultaneous-Use attribute faced out. And of course, in examples above, I didn't mean that If you won't use this attribute you won't be able to solve these tasks. There also should be other techniques to get the same results so if this mechanism doesn't fit your needs, or maybe there is better way to do the same, I'll be glad to discuss it with you any time.

How exactly does this work?

It's time to discuss how this mechanism works. We will show how user should be configured correctly with Simultaneous-Use attribute later. For now we suppose that some user e.g. "test" is configured with Simultaneous-Use attribute equal to 1. As mentioned above, this mean that 1 concurrent connections is permitted at any moment of time.

At some point of authentication, the simultaneous-use checking is done. It contains the following steps:

1. If Simultaneous-Use attribute is defined for the entry against which user is authenticating rad_check_multi() procedure is called otherwise all other steps are skipped.

2. rad_check_multi() tries to check whether maximum count is reached using two different sources of information:

- a) login is tested against internal base (radutmp file in cistron radius, radacct table in icradius). If count (count_N below) retrieved from this base is less that specified in Simultaneous-Use attribute (simult_Max below), than check rad_check_multi returns with success, otherwise step b) is performed.

- b) login is tested against terminal server using rad_check_ts() procedure (sql_check_ts() in icradius). rad_check_ts() procedure just calls checkrad external perl script with required params. checkrad's exit code is returned to rad_check_multi(). If less then count_N number of entries are found on terminal server, than corresponding "stale" record in internal database is removed and rad_check_multi() returns with success, otherwise it returns with failure.

Note: Some less important steps (like Multi link PPP detection) are removed from the scheme above to make things clear enough.

As the result, we can see that terminal server is queried only when radius internal base contains exactly simult_Max number of entries for specified user. That means that checkrad is called only in this case.

Checkrad

As you have noticed checkrad script is used to make the final decision. It is called to check if user is still online for nas/port pair. Checkrad contains number of subroutines coded by different people. Almost every subroutine is nas specific. The main part contains flow control block which calls specific subroutine according the nas type. For example, if your nas is "cisco", checkrad is called with "cisco" as one of the arguments and cisco_snmp subroutine is called. If you use only one type of nases, you can remove all other nas specific subroutines ("can" doesn't mean "should", but it's possible). Every nas specific subroutine uses on of the protocols supported by the nas, including SNMP, FINGER, TELNET, RUSERS. SNMP is preferred, if supported. Checkrad is called with the following arguments:

1. NAS Type. Possible values are: "livingston", "cisco", "multitech", "computone", "max40xx", "max40xx_snmp", "ascend", "portslave", "tc", "pathras", "pr3000", "pr4000", "patton", "digitro", "usrhiper", "netserver", "versanet", "other". All values are clear except final one. If "other" is specified, checkrad doesn't call the subroutine and returns 1 ("dublicate") immediately.

2. Nas IP Address. Haven't checked if hostname instead of ip is permitted. If yes, please check hostname is resolvable to the NAS's ip address.

3. Nas Port.

4. Username.

5. Session_id.

6. Community.

Based on this information checkrad queries nas and returns 0 if session is stale, 1 if user is still online, value more then 1 in case of any error.

As you can notice, sixth argument is needed only if SNMP protocol is used. If TELNET is used, checkrad have to retrieve username/password pair from naspaswd file additionally to its arguments. If your nas type isn't listed in the list above, then probably you have to modify checkrad yourself and add nas specific subroutine for your nas yourself or ask someone to do it for you. Basic steps and recommendations about how to do this are described in Troubleshooting section.

Enabling Simultaneous-Use Attribute

Finally, we are ready to configure Simultaneous-Use attribute for specific user/group and make it to work. Configuration for group is almost the same as for user, will describe only user's case, I hope you will be able to do the same for groups without any problem.

Let use describe 2 different situations:

1. We want to restrict user "test" for 4 simultaneous connections. Cisco router is used as the nas.

Steps to be done:

a) Check whether this type of nas is supported by checkrad (We are lucky with "cisco") and what communication protocol is used for it (In case of "cisco" SNMP is used).

b) For SNMP to work, enable SNMP server on the nas, create SNMP read community and allow SNMP access for our radius server. "somecommunity" string will be used in our example:

```
router# configure terminal  
router(config)# snmp-server community "somecommunity" ro  
router(config)# exit
```

We have enabled snmp-server, created read-only (ro) community "somecommunity" and allowed read access from any source.

c) Add nas specific info to your radius server (nas name "router", nas ip 192.168.0.1) for cistron:

```
echo -e "192.168.0.1\trouter\tcisco" >> /etc/raddb/naslist  
echo -e "192.168.0.1\tsnmp\tsomecommunity" >> /etc/raddb/naspaswd  
echo -e "192.168.0.1\tsomesharedsecret" >> /etc/raddb/clients
```

for icradius:

```
insert into nas values(", 'router.yourdomain', 'router', '192.168.0.1', 'cisco',  
16, 'somesharedsecret', 'somecommunity', 'on');
```

Note: "ports" field in "nas" table contains value representing number of ports on specific nas. It isn't used by radius server at all.

d) Add user/group specific info to your radius server

```

for cistron:
  cat << __END >> /etc/raddb/users
  test Simultaneous-Use = 4
      Service-Type = Framed-User,
      Framed-Protocol = PPP
__END

```

```

for icradius:
  insert into radcheck values(", 'test', 'Simultaneous-Use', 4);
  insert into radreply values(", 'test', 'Service-Type', 'Framed-User');
  insert into radreply values(", 'test', 'Framed-Protocol', 'PPP');

```

Note: Two reply items are listed for example purposes and have nothing common with Simultaneous-Use attribute. This attribute is **check** item.

e) If step **c** was done before last radius restart ignore this step, otherwise restart your radius server

2. We want to restrict user "test" for 4 simultaneous connections. USR Netserver is used as the nas.

Steps to be done:

a) Check whether this type of nas is supported by checkrad ("netserver" is supported as well) and what communication protocol is used for it (In case of "netserver" TELNET is used).

b) TELNET server is enabled by default on netserver. Net::Telnet perl module should be installed on radius server which is used by checkrad program for TELNET connections. Make sure it is installed.

c) Add nas specific info to your radius server (nas name "router", nas ip 192.168.0.1)

```

for cistron:
  echo -e "192.168.0.1\router\tcisco" >> /etc/raddb/naslist
  echo -e "192.168.0.1!\root\tnetserverpassword" >> /etc/raddb/naspasswd
  echo -e "192.168.0.1\tsomesharedsecret" >> /etc/raddb/clients
for icradius:
  insert into nas values(", 'router.yourdomain', 'router', '192.168.0.1',
  'netserver', 16, 'somesharedsecret', ", 'off');

```

Note: "ports" field in "nas" table contains value representing number of ports on specific nas. It isn't used by radius server at all.

d) Add user/group specific info to your radius server

```

for cistron:
  cat << __END >> /etc/raddb/users
  test Simultaneous-Use = 4
      Service-Type = Framed-User,
      Framed-Protocol = PPP
__END

```

```

for icradius:
  insert into radcheck values(", 'test', 'Simultaneous-Use', 4);

```

insert into radreply values(", 'test', 'Service-Type', 'Framed-User');
insert into radreply values(", 'test', 'Framed-Protocol', 'PPP');

Note: Two reply items are listed for example purposes and have nothing common with Simultaneous-Use attribute. This attribute is **check** item.

e) If step **c** was done before last radius restart ignore this step, otherwise restart your radius server

If you find out that your nas type isn't supported on step **a**, you won't be able to configure "Simultaneous-Use" feature with standard checkrad script. Refer to Troubleshooting section for more information.

That's all. If you have done your configuration exactly the way described above, Simultaneous-Use feature is turned on for user/group and working.

Troubleshooting

Some times I spent a lot of time finding out why something that is configured as described in manuals and should work, doesn't. If you read this section because your configuration process failed at some point, for example because your nas type isn't supported by checkrad, you are on a right way. I'll try to pay your attention on most common problems. You have to make sure you run recent software. Common problems:

a) Your nas type is supported by checkrad, SNMP is not used for data retrieval from nas, instead other protocol like TELNET is used, but simultaneous-use still doesn't work.

If checkrad is unable to find required module for the nas it won't be able to do it's job. For example if TELNET protocol is used for data retrieval, make sure Net::Telnet module is installed.

b) Your nas type is supported by checkrad, SNMP is used for data retrieval from nas, but simultaneous-use still doesn't work.

To retrieve data from your nas via SNMP protocol checkrad does the following:

Checks for SNMP_Session, BER, SNMP_util (icradius only) perl modules on your system. If they are found checkrad uses them to query your nas. If not, checkrad uses snmpget/snmpwalk external programs for this task. If none of them are installed on your radius server, checkrad won't work for you. First two perl modules can be found [here](#). I can't find the homepage for SNMP_util so please search for this module yourself in case of need. snmpget/snmpwalk external programs are included in UCD-SNMP or NET-SNMP packages. They can be found accordingly [here](#) and [here](#). You are advised to install perl modules. If you have installed UCD-SNMP or NET-SNMP package on your system please pay attention to the following: These two packages use different command line syntax and unfortunately the following command valid for UCD-SNMP doesn't work with NET-SNMP:

snmpwalk 192.168.0.1 "somecommunity" "system"

As far as I know checkrad uses UCD-SNMP syntax to query nases so if you have NET-SNMP installed, probably checkrad will fail. In this case you have to look for the correct syntax in your NET-SNMP's manuals and modify snmpget_prog() subroutine accordingly.

1. Make sure communities match on nas and radius configuration
2. Make sure nas is accessible from your radius server through SNMP. For this reason you can use snmpget/snmpwalk programs from UCD-SNMP package like this:

snmpwalk 192.168.0.1 "somecommunity" "system"

where 192.168.0.1 is ip address of your nas, "somecommunity" is community string, system is objectid (use it as is)

You should get information like this:

```
...
system.sysDescr.0 = bla bla bla
system.sysUpTime.0 = Timeticks: (280696) 0:46:46.96
system.sysContact.0 =
system.sysName.0 = router
...
```

If output contains responses "No response", "Connection timeout" or something like them, then you have to fix this first. If snmpwalk is unable to retrieve data via SNMP, checkrad won't be able to retrieve it either.

3. Make sure OID in appropriate subroutine is correct for you nas. Say, you use some type of nas. There are several versions of software released for it, and very often new versions of software aren't fully backward compatible with previous ones. So, there is a chance that programmer who coded the subroutine, that worked for him and other people using the same version of software, wont work for you. Don't be surprised if objects referenced by OID used for your nas type, doesn't exists in the SNMP table of your nas at all. In this case you have to find appropriate OID if possible.

c) Your nas type isn't supported by checkrad.

You have to add appropriate subroutine for you nas or ask someone to do it for you. Adding additional subroutine in most cases isn't difficult at all. First decide which protocol should be used for data retrieval. If you have appropriate OID and SNMP is supported you can use SNMP. If not, most nases let you trace online sessions through CLI. If this is the case and you use TELNET protocol to connect to your nas for CLI, then you can use TELNET + CLI scheme for data retrieval. And so on. After you decided which protocol to use, look through checkrad script and see how similar subroutine is coded for another nas types.

Tasks of this article

This article was created to encourage people who had spent a lot of time enabling Simultaneous-Use feature and for some reason failed to achieve the desired result. I'll be glad to receive your questions/suggestions/corrections at wraith@geo.net

George Chelidze

Last Updated: 20.03.2004

SOURCE:

<http://wrath.geoweb.ge/simult.html>

SAMPLE INTERNET PREPAID CARDS



P1,500.00
Unlimited Access for
60 days



11 Hours*
P80.00
*With FREE ACCESS:
3am-7am



P880.00
Unlimited Access for
30 days.

NEW!

SOURCE CODES

```
about.php
<?php displayBodyContent("AboutInfo");?>
```

```
checkExpiration.php
<?php
include ("config.php");
include ("include/dbConnect.php");
include ("include/functions.php");
include ("include/radDbFunc.php");
include ("include/siteConfig.php");
$query="SELECT * FROM radcheck WHERE
Attribute='Expiration'AND Value='";
$result=mysql_query($query, $dbConnection);
while ($row = mysql_fetch_object ($result))
{$GroupName=radusergroupGet($row-
>UserName);
$Duration=radgroupcheckGetAttribute($GroupNa
me, "Expiration");
$FirstSession=radacctFirstSession($row-
>UserName);
if($FirstSession)
{$expiration=date($config['expiryDateFormat'],
($Duration*86400)+$FirstSession);
echo $expiration;radcheckUpdateAttribute($row-
>UserName, "Expiration", $expiration);
echo "<br/>".$FirstSession; echo "<br/>".
$GroupName; echo "<br/>".$Duration; echo
"<br/>".$row->UserName;}}?>
```

```
checkExpired.php
<?php
include ("config.php");
include ("include/dbConnect.php");
include ("include/functions.php");
include ("include/radDbFunc.php");
include ("include/siteConfig.php");
$query="SELECT * FROM radcheck WHERE
Attribute='Expiration'AND Value !='";
$result=mysql_query ($query, $dbConnection);
while ($row = mysql_fetch_object ($result))
{if (strtotime($row->Value) < mktime())
{$totalSessionTime =
radacctGetSessionTime($row->UserName);
$user=$row->UserName;
$totalTimeQuery="UPDATE radcheck SET
Value='$totalSessionTime'WHERE
UserName=' $user'AND
Attribute='Total-Time-Limit";$totalTimeResult =
mysql_query ($totalTimeQuery,
$dbConnection);}}?>
```

```
checkPendingAccounts.php
<?php
include ("config.php");
include ("include/dbConnect.php");
include ("include/functions.php");
include ("include/radDbFunc.php");
include ("include/siteConfig.php");
$query="SELECT * FROM pendingAccount";
```

```
$result=mysql_query($query, $dbConnection);
while ($row = mysql_fetch_object ($result))
{if (radacctUserOnline($row->cardUserName)==
false)
{$remainingTime = radcheckGetTime($row-
>cardUserName);
echo $remainingTime; radcheckUpdateTime
($row->UserName, $remainingTime);
reloadedCardsPut ($row->UserName, $row-
>cardUserName, radcheckGetAttribute($row-
>cardUserName, "Password"));
$deleteResult=mysql_query ("DELETE FROM
pendingAccount WHERE UserName='$row-
>UserName'AND
cardUserName='$row->cardUserName'",
$dbConnection);}}?>
```

```
checkSessionRates.php
<?php
include ("config.php");
include ("include/dbConnect.php");
include ("include/functions.php");
include ("include/radDbFunc.php");
include ("include/siteConfig.php");
include ("include/sessionRateFunc.php");
$currentDate=date ("Y-m-d H:i:s", mktime());
$sessionRatesQuery="SELECT
UNIX_TIMESTAMP(lastDateRun) AS
_lastDateRun,UNIX_TIMESTAMP(startDateEffective)
AS
_startDateEffective,
UNIX_TIMESTAMP(endDateEffective) AS
_endDateEffective, TIME_TO_SEC(startTime) AS
_startTime,TIME_TO_SEC(stopTime) AS
_stopTime,sessionRate,sessionRateType FROM
sessionRates;";
$sessionRatesResult=mysql_query
($sessionRatesQuery, $dbConnection);
while ($rowRates =
mysql_fetch_object($sessionRatesResult))
{$sessionRates[$rowRates-
>sessionRateType]=array("lastDateRun"=>$rowR
ates-
>_lastDateRun,"startDateEffective"=>$rowRates-
>_sta
rtDateEffective,"endDateEffective"=>$rowRates-
>_endDateEffective,"startTime"=>$rowRates-
>_startTime,"stopTime"=>$rowRates->_s
topTime,"sessionRate"=>$rowRates-
>sessionRate,"sessionRateType"=>$rowRates-
>sessionRateType);}
$offPeakRates=$sessionRates["OFFPEAK"];
$freeRates=$sessionRates["FREE"];
$recentRunDate=$freeRates['lastDateRun'];
```



```

$offPeakRateDifference =
sessionGetDifference($row->_startTime, $row-
>_stopTime, $offPeakRates);
echo "<hr>Off peak Rate
Difference";print_r($offPeakRateDifference);sessio
nInsertEntry($offPeakRateIntersection, $row,

$offPeakRates['sessionRate'], "OffPeak");
if ($offPeakRateDifference)
{if (count($offPeakRateDifference) ==2)
{echo "about to insert Offpeak
Difference";sessionInsertEntry($offPeakRateDiffer
nce, $row, 1, "Regular");}
else if (count($offPeakRateDifference) == 4)
{sessionInsertEntry($offPeakRateDifference, $row,
1, "Regular");
sessionInsertEntry(array("startTime"=>$offPeakRa
teDifference["startTime2"],
"stopTime"=>$offPeakRateDifference["stopTime2"
]),
$row, 1, "Regular");}}
else{echo "<h2>inserting default entry</h2>";
sessionInsertEntry(array("startTime"=>$row-
>_startTime, "stopTime" => $row->_stopTime),
$row, 1, "Regular");}
else{echo "<h2>inserting default
entry</h2>";sessionInsertEntry(array("startTime"
=>$row->_startTime, "stopTime" =>
$row->_stopTime), $row, 1, "Regular");}}
$updateResult = mysql_query("UPDATE
sessionRates SET lastDateRun='$currentDate'",
$dbConnection);
?>

checkSharedHours.php
<?php
include ("config.php");
include ("include/dbConnect.php");
include ("include/functions.php");
include ("include/radDbFunc.php");
include ("include/siteConfig.php");
$query="SELECT * FROM sharedHours WHERE
status='pending'";
$result=mysql_query ($query, $dbConnection);
while ($row = mysql_fetch_object ($result))
{if (radacctUserOnline($row-
>sourceUsername)== false)
{$remainingTime = radcheckGetTime($row-
>sourceUsername);
if ($remainingTime >=($row->hoursPassed *
3600))
{radcheckUpdateTime($row->sourceUsername,
-1*$row->hoursPassed*3600);
radcheckUpdateTime($row->destUsername, $row-
>hoursPassed*3600);
if (radcheckExpired($row->destUsername))
{radcheckUpdateAttribute($row->destUsername,
"Expiration", date($config['expiryDateFormat'],
mktime() + 86400));}
$query1 = "UPDATE sharedHours SET
status='completed' WHERE sharedHoursID=" .
$row->sharedHoursID;
echo $query1;$result1 = mysql_query ($query1,
$dbConnection);}
else{$query2 = "UPDATE sharedHours SET
status='failed' WHERE sharedHoursID=" . $row-
>sharedHoursID;

```

```

$result2 = mysql_query ($query2,
$dbConnection);}}?>

checkUsage.php
<?php
if (!checkUserLoggedIn()){redirectLogin();}
else{
/*-----[START GETTING THE SESSION
ROWS]-----*/
$usageQuery="SELECT
UNIX_TIMESTAMP(StartDate) as _StartDate,
StartTime, StopTime, SessionTime, SessionPrice,
SessionRateTypeFROM sessionUsageParsed
WHERE UserName=
'',
$_SESSION['username'].'"ORDER
BY
UNIX_TIMESTAMP(StartDate) DESC,
StartTime DESC";
$usageResult=mysql_query ($usageQuery,
$dbConnection);
if ($usageRow =
mysql_fetch_object($usageResult)){
do{$startDates[]=
date($config['expiryDateFormat'], $usageRow-
>_StartDate);
$startTimes[ ] = substr($usageRow-
>StartTime,0,8);
$stopTimes[ ] = substr($usageRow-
>StopTime,0,8);
$sessionTimes[ ] =
timeFormat($usageRow->SessionTime);
$sessionPrices[ ]=
round($usageRow-
>SessionPrice,2);
$sessionTypes[ ] =
$usageRow-
>SessionRateType;}
while ($usageRow =
mysql_fetch_object($usageResult));}
else {$tmpl->setAttribute("usageRows",
"visibility", "hidden");$tmpl-
>setAttribute("noRow", "visibility", "visible");}
$tmpl->addVars("usageRows",

array("START_DATE"=>$startDates,"START_TIME"
=>$startTimes,"STOP_TIME"=>$stopTimes,"SESSI
ON_TIME"=>$sessionTimes,"SESSION_PRIC
E"=>$sessionPrices,"SESSION_TYPE"=>$sessionT
ypes));
/*-----[END GETTING THE SESSION
ROWS]-----*/
/*-----[START GETTING THE TOTAL
USAGE]-----*/
$totalUsageQuery = "SELECT
sum(AcctSessionTime) as _totalUsage FROM
radacct WHERE UserName=" .
$_SESSION['username'].''";
$totalUsageResult=mysql_query
($totalUsageQuery, $dbConnection);
$totalUsageRow =
mysql_fetch_object($totalUsageResult);
$totalHours = intval($totalUsageRow-
>_totalUsage/3600);
$totalMinutes = (($totalUsageRow->_totalUsage %
3600) / 60);
$totalUsage = timeFormat($totalUsageRow-
>_totalUsage);
/*-----[END GETTING THE TOTAL
USAGE]-----*/

```



```

*      CHECK THE DIFFERENT POST VARIABLES
*
*
*
*-----
*/
if (getAction() == "enterCardInfo")
{if (issetVars(array( $p['cardUsername'],
$p['cardPassword'])))
{if (notEmptyVars(array($p['cardUsername'],
$p['cardPassword'])))
{
/*-----
*
*
*
*      CHECK FOR CARD VALIDITY AND PRODUCE
APPROPRIATE ERRORS
*
*
*-----
*/
if((radcheckAuthentic($p['cardUsername'],
$p['cardPassword']))
&&
(radcheckGetTime($p['cardUsername']) > 0) &&
(radcheckGetType($p['cardUsername'])
==
"card")&&
(radcheckCardExpired($p['cardUsername']) ==
false)&&(checkPendingAccount($p['cardUsername']
)) == false)
{ $cardInfoValid = true;$tmpl-
>setAttribute("cardFormBody",
"visibility",
"hidden");$tmpl->setAttribute("userFormBody",
"visibility", "visible");$_SESSION['createAccount']
['cardUsername'] = $p['cardUsername'];
$_SESSION['createAccount']['cardPassword'] =
$p['cardPassword'];}
else { $cardInfoValid = false;$cardInfoError = "The
card information you entered was not found.
Please check your entries"; }
else{ $cardInfoValid = false;$cardInfoError = "The
card username, password, and serial number must
not be blank.";}}
if (getAction() == "enterUserInfo"){ $subTitle =
"Enter User Account Info";
if (issetVars(array($p['username'], $p['password'],
$p['passwordConfirm'])))
{if (notEmptyVars(array($p['username'],
$p['password'], $p['passwordConfirm'])))
{
/*-----
*
*
*
*      CHECK FOR USERNAME AND PASSWORD
EXISTENCE OR VALIDITY
*
*
*-----
*/
if (radcheckUserExists($p['username']))
{ $userInfoValid = false;
$userInfoError = "The username you supplied is
already taken."; }
else if ($p['password'] != $p['passwordConfirm'])
{ $userInfoValid = false;$userInfoError = "The
passwords you supplied did not match."; }

```

```

else if (strlen($p['password']) > 16 ||
strlen($p['passwordConfirm']) <4)
{ $userInfoValid = false;$userInfoError = "The
password length must be between 4 and 16."; }
else{ $userInfoValid = true;$userInfoError = "";
$_SESSION['createAccount']['username'] =
$p['username'];
$_SESSION['createAccount']['password'] =
$p['password'];} }else
{ $userInfoValid = false;
$userInfoError = "The username, password, and
password confirmation must not be blank."; } }
if (isset ($p['age']) && isset($p['telNo'])){
/*-----
*
*
*
*      CHECK IF THE AGE AND TELEPHONE NUMBER
IS AN INTEGER
*
*
*-----
*/
if (!(mysInt($p['age']) && trim($p['age']) != "") ||
!(mysInt($p['telNo']) && trim($p['telNo']) != ""))
{ $personalInfoValid = false;
$personalInfoError = "Your age and telephone
number must be composed of numbers only";}else
{ $personalInfoValid =
true;setSessionVars("createAccount",array
('firstName' => $p['firstName'],'lastName'=>
$p['lastName'],'middleName'=>
$p['middleName'],'address'=>
$p['address'],'telNo'=> $p['telNo'],'age'=>
$p['age'],
'gender'=> $p['gender'],'occupation'=>
$p['occupation']));} }
if ($userInfoValid == false || $personalInfoValid
== false)
{ $tmpl->setAttribute("userFormBody", "visibility",
"visible");$tmpl->setAttribute("cardFormBody",
"visibility", "hidden");}
else if ($userInfoValid && $personalInfoValid &&
getAction() != "editValues")
{ $subTitle = "Verify Your Entries";$tmpl-
>setAttribute("createDisplayValues", "visibility",
"visible");
$tmpl->setAttribute("userFormBody", "visibility",
"hidden");$tmpl->setAttribute("cardFormBody",
"visibility", "hidden");}
else if (getAction() == "editValues"){ $tmpl-
>setAttribute("createDisplayValues", "visibility",
"hidden");
$tmpl->setAttribute("userFormBody", "visibility",
"visible");$tmpl->setAttribute("cardFormBody",
"visibility", "hidden");} }
else if (getAction() == "finalize"){ $subTitle =
"Create Account Successful";createAccount(
$_SESSION['createAccount']['username'],
$_SESSION['createAccount']['password'],
$_SESSION['createAccount']['cardUsername'],
$_SESSION['createAccount']
['cardPassword']);userProfileInsert(

```



```

$_SESSION['createAccount']['username'],
$_SESSION['createAccount']['firstName'],
$_SESSION['createAccount']['middleName'],
$_SESSION['createAccount']['lastName'],
$_SESSION['createAccount']['address'],
$_SESSION['createAccount']['telNo'],
$_SESSION['createAccount']['age'],
$_SESSION['createAccount']['gender'],
$_SESSION['createAccount']['occupation'];
$tpl->setAttribute("createFinished", "visibility",
"visible");$tpl->setAttribute("cardFormBody",
"visibility", "hidden");}
$tpl->addVar("bodyContent", "SUB_TITLE",
$subTitle);$tpl->addVar("cardInfoError",
"CARD_INFO_ERROR", $cardInfoError);
$tpl->addVar("bodyContent",
"CARD_USERNAME", $_SESSION['createAccount']
['cardUsername']);
$tpl->addVar("bodyContent",
"CARD_PASSWORD", $_SESSION['createAccount']
['cardPassword']);
$tpl->addVar("userInfoError",
"USER_INFO_ERROR", $userInfoError);
$tpl->addVar("bodyContent", "USERNAME",
$_SESSION['createAccount']['username']);
$tpl->addVar("bodyContent", "PASSWORD",
$_SESSION['createAccount']['password']);
$tpl->addVar("bodyContent",
"PASSWORD_CONFIRM",
$_SESSION['createAccount']['password']);
$tpl->addVar("personalInfoError",
"PERSONAL_INFO_ERROR", $personalInfoError);
$tpl->addVar("bodyContent", "FIRST_NAME",
$_SESSION['createAccount']['firstName']);
$tpl->addVar("bodyContent", "LAST_NAME",
$_SESSION['createAccount']['lastName']);
$tpl->addVar("bodyContent", "MIDDLE_NAME",
$_SESSION['createAccount']['middleName']);
$tpl->addVar("bodyContent", "ADDRESS",
$_SESSION['createAccount']['address']);
$tpl->addVar("bodyContent", "TEL_NO",
$_SESSION['createAccount']['telNo']);
$tpl->addVar("bodyContent", "AGE",
$_SESSION['createAccount']['age']);
$tpl->addVar("bodyContent", "GENDER",
$_SESSION['createAccount']['gender']);
$tpl->addVar("bodyContent", "OCCUPATION",
$_SESSION['createAccount']['occupation']);
$tpl->addVar("bodyContent", "SELECT_MALE",
($SESSION['createAccount']['gender'] == 'Male')?
"selected=\"selected\" : "");
$tpl->addVar("bodyContent", "SELECT_FEMALE",
($SESSION['createAccount']['gender'] ==
'Female')? "selected=\"selected\"
: "");?>

```

displayCardPurchase.php

```

<?php
$tpl->addVar("displayCardPurchased",
"SERIAL_NUMBER", $_SESSION['serialNumber']);
$tpl->addVar("displayCardPurchased",
"USERNAME", $_SESSION['username']);
$tpl->addVar("displayCardPurchased",
"PASSWORD", $_SESSION['password']);
$tpl->addVar("displayCardPurchased", "HOURS",
$_SESSION['hours']);
$tpl->addVar("displayCardPurchased",
"DURATION", $_SESSION['duration']);

```

```

$tpl->addVar("displayCardPurchased",
"LOAD_NAME", $_SESSION['loadName']);
$tpl->addVar("displayCardPurchased", "PRICE",
$_SESSION['price']);
$tpl->addVar("displayCardPurchased",
"CREDIT_NUM", $_SESSION['creditNum']);
$tpl->addVar("displayCardPurchased",
"BALANCE_LABEL", $_SESSION['balanceLabel']);
$tpl->addVar("displayCardPurchased",
"BALANCE", $_SESSION['balance']);
$tpl->setAttribute("displayCardPurchased",
"visibility", "visible");
$tpl->setAttribute("enterCreditInfo", "visibility",
"hidden");?>

```

downloadPopup.php

```
<?php ?>
```

home.php

```

<?php
if (isset($_SESSION['userLoggedIn']))
{ $tpl->addVar("bodyContent", "LOGGED_IN",
"TRUE"); writeUserInfo("bodyContent"); }?>

```

index.php

```

<?php
include("config.php");
session_start();
include($configDir["include"]."/dbConnect.php");
include($configDir["include"]."/patTemplate.php");
include($configDir["include"]."/siteConfig.php");
include($configDir["include"]."/functions.php");
include($configDir["include"]."/radDbFunc.php");
include($configDir["include"]."/paymentFunc.php");
;
$tpl = new patTemplate;
$tpl->setBasedir($configDir["templates"]);
$tpl->readTemplatesFromFile("main.tpl.html");
$tpl->readTemplatesFromFile("menu.tpl.html");
$tpl->readTemplatesFromFile("leftBlock.tpl.html");
$tpl->readTemplatesFromFile("rightBlock.tpl.html");
if (($fileOutput = getFileOutput())){ $tpl->
readTemplatesFromFile($fileOutput.".tpl.html");
; }
else{ $tpl->
readTemplatesFromFile("error.tpl.html"); }
checkCompletedSharedHours();
checkAction();
writeUserInfo();
writeNewsFlash();
$tpl->addGlobalVar("PHP_SELF",
$_SERVER['PHP_SELF']);
$tpl->addGlobalVar("INDEX_PAGE",
$_SERVER['PHP_SELF']);
$tpl->addGlobalVar("SITENAME",
$config['siteName']);
$tpl->addGlobalVar("SITETITLE",
$config['siteTitle']);
$tpl->addGlobalVar("FILE_OUTPUT",
$fileOutput);
if (file_exists("./".$fileOutput.".php"))
{ include ($fileOutput.".php"); } outputPage();?>

```

login.php

```

<?php
$tpl->setAttribute("login", "visibility", "hidden");

```

```
$tmpl->setAttribute("newsFlash", "visibility",
"hidden");
$tmpl->setAttribute("newsFlashLogin", "visibility",
"visible");?>
```

```
logout.php
<?php
include("mainfile.php");
$lastLoginQuery = "UPDATE ".DB_PREFIX."Account
SET lastLogin=%s WHERE userID=%s;";
$lastLoginResult =
mysql_query(sprintf($lastLoginQuery, mktime(),
$_SESSION['userID']), $dbConnection);
session_unset();session_destroy();
$tmpl->addVar("bodyContent",
"ARTICLE_HEADER", "You are now logged out !;-)");
$tmpl->addVar("bodyContent",
"ARTICLE_CONTENT", "Thank you for using
ISP.net!");
$tmpl->displayParsedTemplate();?>
```

```
printerfriendly.php
<html><head><style>@import
url(print.css);</style></head>
<?php if (!$_GET && !$_POST){echo "No
Information to Print!";}else
{if ($_GET){$p = &$_GET;}
else if ($_POST) {$p = &$_POST;}?>
<body bgcolor="#ddafdd"><div class="centered"
align="center"><h3> ISP.NET Purchased Card
</h3><br><br><hr size="2">
<div class="centered"><h4>Congratulations! you
have just purchased a prepaid
account.</h4></div><hr size="2">
<table border="0" width="80%" cellspacing="9"
cellpadding="9"><tr><td width="50%">
<h4><p style="text-align:justify;">the following
information pertains to the card you just
purchased. Please keep this
```

information as losing it will not hold the Internet Service Provider liable. The safe keeping of the information below should

be the sole responsibility of the customer alone.

```
</p></h4></td><td width="50%"><table
width="100%" border="1" cellspacing="9"
cellpadding="9"><?php foreach ($p as $name ==>
```

```
$value){ ?><tr> <td><?=$name?></td><td><?
=$value?></td></tr><?php?>
?></table></td></tr><?php?><hr
size="2"></body></html>
<?php?>
```

```
purchaseCard.php
<?php $p = &$_POST;
/* GENERATE THE ACTIVE CARD TYPES */
$subCategory = "Select Card to Purchase (Step 1
of 4)";
$cardTypes = radgroupcheckGet();
foreach ($cardTypes AS $GroupName=>$avPair)
{if ($avPair['Status'] == "Active")
{$GroupNames[] = $GroupName;
$Hours[]=$avPair['Total-Time-
Limit']/3600;$Durations[]=$avPair['Expiration'];
$Prices[]=$avPair['Price'];$GroupNameLabels[] =
```

```
strtoupper(substr($GroupName,0,1)).strtolower(su
bstr($GroupName, 1));}}
array_multisort($Prices, $Durations, $Hours,
$GroupNameLabels, $GroupNames);$tmpl-
>addVars("generateCardTypes", array(
```

```
"GROUP_NAME"=>$GroupNames,"HOUR"=>$Hour
s,"DURATION"=>$Durations,"PRICE"=>$Prices,"G
ROUP_NAME_LABEL"=>$GroupNameLabels));
/*----- DO THE CARD SELECTION PROCESS
-----*/
if (getAction() == false)
{unset($_SESSION['purchaseCard']);}
else if (getAction() == "doCardSelection" && !
isset($p['cardChoice']))
{$tmpl->addVar("noCardChoiceError",
"NO_CARD_CHOICE_ERROR", "You must select a
Card Type");}
/*----- SHOW THE LIST OF AVAILABLE PAYMENT
TYPES I.E. CREDIT,DEBIT, ATM -----*/
else if (getAction() == "doCardSelection" ||
getAction() == "reSelectPaymentMode")
{if (!isset($_SESSION['purchaseCard']
['cardChoice'])){$$_SESSION['purchaseCard']
['cardChoice'] = $p['cardChoice'];}
$query = "SELECT * FROM paymentModes";
$result =mysql_query($query, $dbConnection);
while ($row = mysql_fetch_object ($result))
{$tmpl->addVars("paymentTypes", array (
"PAYMENT_TYPE_ID"=> $row-
>paymentTypeID,"PAYMENT_TYPE_NAME"=>
```

```
$row->paymentTypeName));$tmpl-
>parseTemplate("paymentTypes", "a");}
$subCategory = "Select Mode of Payment (Step 2
of 4)";
$tmpl->setAttribute("selectCardType", "visibility",
"hidden");
$tmpl->setAttribute("selectPaymentMode",
"visibility", "visible");}
else if (getAction() == "selectPaymentMode")
{$_SESSION['purchaseCard']['paymentTypeId'] =
$p['paymentTypeId'];
$tmpl->setAttribute("selectCardType", "visibility",
"hidden");
generateBankDropDown($_SESSION['purchaseCar
d']['paymentTypeId']);
showPaymentInputForm($_SESSION['purchaseCard
']['paymentTypeId']);}
else if (getAction() ==
"checkPaymentAccountInfo")
{if
(checkPaymentInputForm($_SESSION['purchaseCa
rd']['paymentTypeId'],$p['paymentCardNum'],
$p['paymentPinNum'],$p['bankID'],
$returnError))
{confirmCardPurchase();}else{showPaymentInput
Form($_SESSION['purchaseCard']
['paymentTypeId'],$returnError);
generateBankDropDown($_SESSION['purchaseCar
d']['paymentTypeId']);} }else if (getAction() ==
"finalizePurchase")
{finalizePurchase();}$tmpl-
>addVar("bodyContent", "SUB_CATEGORY",
$subCategory);?>
```

```
redirectLogin.php
```



```

processed as soon as it is
disconnected.</span>;insertSharedHours($_SESSION['username'], $p['shareUsername'],

```

```

$p['shareHour'], "pending");}else {$message =
"You have successfully shared your

```

```

hours.";insertSharedHours($_SESSION['username']
, $p['shareUsername'], $p['shareHour']);$tmpl-
>setAttribute("shareFormBody",

```

```

"visibility", "hidden");$tmpl-
>setAttribute("shareFinished", "visibility",
"visible");$tmpl->addVar("shareFinished",

```

```

"MESSAGE", $message);}$tmpl-
>addVar("shareInfoError", "SHARE_INFO_ERROR",
$shareInfoError);$tmpl->addVar("bodyContent",

```

```

"SHARE_USERNAME", $p['shareUsername']);$tmpl-
>addVar("bodyContent", "SHARE_HOUR",

```

```

$p['shareHour']);$tmpl-
>addGlobalVar("FILE_OUTPUT", $fileOutput);?>

```

```

viewCardTypes.php

```

```

<?php
$p = &$ POST;
/* GENERATE THE ACTIVE CARD TYPES */
$subCategory = "ISP.net Prepaid Card Types";
$cardTypes = radgroupcheckGet();
foreach ($cardTypes AS $GroupName=>$avPair)
{if ($avPair['Status'] ==

```

```

"Active"){ $GroupNames[]=$GroupName;
$Hours[]=$avPair['Total-Time-
Limit']/3600;$Durations[]=$avPair['Expiration'];

```

```

siteConfig.php

```

```

<?php $siteConfigQuery = "SELECT * FROM ".
$configTable["Config"]; $siteConfigResult =
mysql_query ($siteConfigQuery,

```

```

$dbConnection);while ($row =
mysql_fetch_object($siteConfigResult))
{$config[$row->configName] = $row-
>configValue;}?>

```

```

dbConnect.php

```

```

<?php $dbConnection =
mysql_connect($config["database"][$"host"],
$config["database"][$"user"],$config["database"]
["pass"])or

```

```

die ("Could not connect to
DB");mysql_select_db($config["database"]
["name"], $dbConnection)or die ("Could not select
DB");?>

```

```

functions.php

```

```

<?php function displayBodyContent($tableName =
"HomeContent")
{global $dbConnection, $tmpl, $config;
$query = "SELECT * FROM ".DB_PREFIX.
$tableName." ORDER BY articleDate DESC;";
$result = mysql_query($query, $dbConnection);
while ($row = mysql_fetch_object($result))

```

```

$Prices[]=$avPair['Price'];$GroupNameLabels[] =

```

```

strtoupper(substr($GroupName,0,1)).strtolower(su
bstr($GroupName, 1));}
array_multisort($Prices, $Durations, $Hours,
$GroupNameLabels, $GroupNames);$tmpl-
>addVars("generateCardTypes", array(

```

```

"GROUP_NAME"=>$GroupNames,"HOUR"=>$Hour
s,"DURATION"=>$Durations,"PRICE"
=>$Prices,"GROUP_NAME_LABEL"
=>$GroupNameLabels );
$tmpl->addVar("bodyContent", "SUB_CATEGORY",
$subCategory);?>

```

```

viewPromos.php

```

```

<?php
$query = "SELECT * FROM sessionRates";
$result = mysql_query($query, $dbConnection);
while ($row = mysql_fetch_object($result))
{$tmpl->addVars("promoRow",

```

```

array("START_DATE_EFFECTIVE"=>substr($row-
>startDateEffective,0,10),"END_DATE_EFFECTIVE"
=>substr($row->endDateEffective,0,10)

```

```

,"START_TIME"=>substr($row-
>startTime,0,5),"STOP_TIME"=>substr($row-
>stopTime,0,5),"TYPE"=>
$row-
>sessionRateType,"RATE"=>

```

```

100- ($row->sessionRate * 100));$tmpl-
>parseTemplate("promoRow", "a");?>

```

```

{$tmpl->addVar("bodyContent",
"ARTICLE_HEADER", $row->articleHeader);$tmpl-
>addVar("bodyContent", "ARTICLE_CONTENT",

```

```

$row->articleContent);$tmpl-
>addVar("bodyContent", "ARTICLE_DATE",
date($config["dateFormat"],

```

```

$row->articleDate));$tmpl-
>parseTemplate("bodyContent", "a");}}

```

```

function outputPage(){global $tmpl;$tmpl-
>displayParsedTemplate("main");}

```

```

function checkAction(){if (isset ($_POST['action']))
{$action = $_POST['action'];}else if (isset
($_GET['action'])){

```

```

$action = $_GET['action'];}switch ($action){case
"login":loginUser();break;case
"logout":logoutUser();break;}
function loginUser(){global $tmpl, $dbConnection,
$config, $configTable;if (isset($_POST['username'])
&&

```

```

isset($_POST['password'])}{if
(trim($_POST['username']) != "" ||
trim($_POST['password']) != ""){$accountType =

```

```

radcheckGetType($_POST['username']);if (
radcheckAuthentic($_POST['username'],
$_POST['password'])&&$accountType !=

```

```

"card"){$_SESSION['userLoggedIn'] = true;
$_SESSION['username'] = $_POST['username'];if
($accountType ==

"admin"){$_SESSION['isAdmin'] =
true;header("location:admin/admin.php");}else
{$_SESSION['isAdmin'] =

false;header("location:".
$_SERVER['PHP_SELF']);}else{$errorMsg = "Error
in logging in.";$tmpl->addVar("login",
"ERROR_MSG",

$errorMsg);}else{$errorMsg = "username and
password must not be blank.";$tmpl-
>addVar("login", "ERROR_MSG", $errorMsg);}
function logoutUser(){global $dbConnection,
$tmpl, $configTable;
$lastLoginQuery = "UPDATE ".
$configTable["Account"]." SET lastLogin=%s
WHERE userID=%s;";
$lastLoginResult =
mysql_query(sprintf($lastLoginQuery, mktime(),
$_SESSION['userID']), $dbConnection);
session_unset();
session_destroy();
echo "<script>javascript:alert('You are now
logged out!');location='".
$_SERVER['PHP_SELF']."'</script>";}
function redirectLogin(){
header("location:".$_SERVER['PHP_SELF']."?
file=redirectLogin");}
function writeUserInfo($template = null)
{global $tmpl, $dbConnection, $config;if
($template == null) {$template = "userInfo";}
if

($_SESSION['isAdmin'])
{header("location:admin/admin.php");}if
(checkUserLoggedIn()){
$lastReload =
getLastReload($_SESSION['username']);
$remainingBalance =
radcheckGetTime($_SESSION['username']);
$tmpl->setAttribute("login", "visibility", "hidden");
$tmpl->setAttribute("userInfo", "visibility",
"visible");
$tmpl->addVar($template, "USER_LOGGED_IN",
"TRUE");$tmpl->addVar($template,"USERNAMĒ",

$_SESSION['username']);$tmpl-
>addVar($template,"LAST_RELOAD", $lastReload);
$tmpl->addVar($template,"REMAINING_BALANCE",

timeFormat($remainingBalance));if (!($expiration
= radcheckGetAttribute($_SESSION['username'],
"Expiration"))){$expiration =

"<i>Not Used</i>";}$tmpl-
>addVar($template,"EXPIRATION", $expiration);if
($_SESSION['isAdmin']){$tmpl-
>addVar($template,

"ADMIN_LINK", "<br/><a
href=\"admin/a4m9n9s20r120o19.php\"
target=\"_blank\">&lt;Admin
Panel&gt;</a><br/>");}}

```

```

function checkUserLoggedIn(){if
(isset($_SESSION['userLoggedIn'])){return
(true);}else{return false;}}
function getFileOutput(){global $configDir,
$configFiles;if (isset($_GET['file'])){fileOutput =
$_GET['file'];}else if

(isset($_POST['file'])){fileOutput =
$_POST['file'];}if (isset($fileOutput)){if

(file_exists("./.$configDir['templates']."/".
$fileOutput.".tpl.html")){return
($fileOutput);}else {return (false);}
}else{return ($configFiles['home']);}
function getRemainingBalance($userID){global
$configTable, $dbConnection;
$balanceQuery = "SELECT * FROM ".
$configTable['Load']." WHERE userID=".$userID."
AND timeLeft > 0;";$balanceResult =

mysql_query($balanceQuery, $dbConnection);
$totalBalance = 0;while ($row=
mysql_fetch_object($balanceResult))
{$totalBalance =

$totalBalance + $row->timeLeft;}return
$totalBalance;}
function myIsInt($num){if (!is_numeric($num))
{return false;}else if (strpos($num, "-") !== false)
{return false; else if

(strpos($num, "-") !== false){return false;}else
return true;}
function getAction(){if (isset($_POST['action']))
{return $_POST['action'];} else if
(isset($_GET['action'])){return

$_GET['action'];}else return false;}
function issetVars($varArray){foreach ($varArray
AS $value){if (!isset($value)){return false;}return
true;}
function notEmptyVars($varArray)
{foreach ($varArray as $value){if (trim($value)
== ""){return false;}}return true;}function
setSessionVars($arrayKey,

$arrayValues){foreach ($arrayValues as
$key=>$value){if (isset($value))
{$_SESSION[$arrayKey][$key] = $value;}}}
function setUserProfile($username, $firstname,
$middlename, $lastname, $address, $telNo, $age,
$gender, $occupation)
{global $dbConnection;$checkQuery = "SELECT
UserName FROM userProfile WHERE
UserName='$username'";$checkResult=

mysql_query

($checkQuery, $dbConnection);if ($row =
mysql_fetch_object($checkResult)){
$updateQuery = "UPDATE userProfile SET
firstName

='$firstname',middleName='$middlename',lastNa
me = '$lastname',address

='$address',telNo='$telNo',age='$age',gender='$
gender',occupation='$occupation'WHERE
UserName='$username';";

```

```

$updateResult = mysql_query ($updateQuery,
$dbConnection);}else{
$insertQuery = "INSERT INTO userProfile
(UserName, firstName, middleName, lastName,
address, telNo, age, gender, occupation)
VALUES('$username','$firstname','$middlename',
$lastName','$address','$telNo','$age','$gender','$o
ccupation');";$insertResult

```

```

= mysql_query($insertQuery, $dbConnection);} }
function getUserProfile($username){global
$dbConnection;
$query = "SELECT * FROM userProfile
WHERE UserName='$username'";
$result =mysql_query($query, $dbConnection);
if ($row = mysql_fetch_object($result))
{returnVar = array('UserName' =>$row-
>UserName,'firstName'=>$row-
>firstName,'middleName'=>$row-
>middleName,'lastName'

```

```

=>$row->lastName,'address' =>$row-
>address,'telNo' =>$row-
>telNo,'age'=>$row->age,'gender'
=>$row->gender,
'occupation'=>$row->occupation)return
null2none($returnVar);}else return (false);}
function null2none($arrayVar) {foreach ($arrayVar
as $key=>$value)
{if (!isset($value) || trim($value) == "")
{$newArrayVar[$key] = "none";}
else {$newArrayVar[$key] = $value;}}
return $newArrayVar;}
function timeFormat($numSeconds)
{global $config;$hours = intval($numSeconds /
3600);
$minutes= intval ($numSeconds % 3600 /60 );
$seconds= $numSeconds % 60;
if ($hours > 1){$hoursLabel = " hours ";}
else if ($hours == 1){$hoursLabel = " hour ";}
else {$hours = "";$hoursLabel = "";}
if ($minutes > 1){$minutesLabel = " minutes ";}
else if ($minutes == 1){$minutesLabel = " minute
";}
else {$minutesLabel = "";$minutes = "";}
if ($seconds > 1){$secondsLabel = " seconds ";}
else if ($seconds == 1){$secondsLabel = " second
";}
else if ($minutes == "" && $hours == "" &&
$seconds == 0){$secondsLabel = " seconds";}
else{$secondsLabel = "";$seconds = "";}
return $hours.$hoursLabel.$minutes.
$minutesLabel.$seconds.$secondsLabel;}
function nameFormat($string)
{$firstLetter = strtoupper(substr($string,0,1));
$remaining = strtolower(substr($string,1));return
$firstLetter.$remaining;}
function writeNewsFlash()
{global $dbConnection, $tmpl, $config;
$query = "SELECT * FROM ispnetHomeContent
ORDER BY articleDate DESC;";
$result = mysql_query($query, $dbConnection);
while ($row = mysql_fetch_object($result))
{$tmpl->addVar("newsItem", "NEWS_HEADER",
$row->articleHeader);$tmpl->addVar("newsItem",
"NEWS_BODY",

```

```

$row->articleContent);$tmpl->addVar("newsItem",
"NEWS_DATE", date($config["dateFormat"],

```

```

$row->articleDate));$tmpl-
>parseTemplate("newsItem", "a");}}?>

```

initTemplate.php

```

<?php
function initTemplate($bodyTemplate)
{global $configDir;$tmpl = new patTemplate;
$tmpl->setBasedir($configDir["templates"]);
$tmpl->readTemplatesFromFile("main.tpl.html");
$tmpl-
>readTemplatesFromFile("banner.tpl.html");
$tmpl->readTemplatesFromFile(

```

```

"menu.tpl.html");$tmpl-
>readTemplatesFromFile($bodyTemplate);
$tmpl->addGlobalVar("USERNAME",
$_SESSION['username']);$tmpl-
>addGlobalVar("PHP_SELF",

```

```

$_SERVER['PHP_SELF']);$tmpl-
>addGlobalVar("INDEX_PAGE",
$_SERVER['PHP_SELF']);
$tmpl->addGlobalVar("SITENAME",
$config['siteName']);$tmpl-
>addGlobalVar("SITETITLE", $config['siteTitle']);
$tmpl->addGlobalVar("FILE_OUTPUT",
$fileOutput);return $tmpl;}?>

```

paymentFunc.php

```

<?php function
generateBankDropDown($paymentTypeId)
{ global $tmpl, $dbConnection, $config,
$subCategory;
$query="SELECT bankName, bankID FROM
paymentBanks";
$result=mysql_query ($query, $dbConnection);
while ($row = mysql_fetch_object ($result)){
$tmpl->addVar("bankName", "BANK_NAME_ROW",
$row->bankName);$tmpl->addVar("bankName",
"BANK_ID_ROW", $row->bankID);
$tmpl->parseTemplate("bankName", "a");}}
function getBankName($bankID)
{global $dbConnection;
$query = "SELECT bankName FROM
paymentBanks WHERE bankID='$bankID'";
$result = mysql_query($query, $dbConnection);
$row = mysql_fetch_object ($result);
return $row->bankName;}
function deleteBank($bankID)
{global $dbConnection;
$query = "DELETE FROM paymentBanks WHERE
bankID='$bankID'";
if ($result = mysql_query ($query,
$dbConnection)){return true;}else return false;}
function editBank($bankID, $bankName,
$bankInfo)
{global $dbConnection;
$query = "UPDATE paymentBanks SET
bankName='$bankName', bankInfo='$bankInfo'
WHERE bankID='$bankID'";
if ($result = mysql_query ($query,
$dbConnection)){return true;}else return false;}
function addBank($bankName, $bankInfo)
{global $dbConnection;
$query = "INSERT INTO paymentBanks
(bankName, bankInfo) VALUES ('$bankName',
'$bankInfo')";

```

```

if ($result = mysql_query ($query,
$dbConnection)){return true;}else return false;}
function showPaymentInputForm($paymentTypeld,
$error = null)
{global $tmpl, $dbConnection, $config,
$subCategory;
$subCategory = "Enter Account Information (Step
3 of 4)";
$query = "SELECT * FROM paymentModes WHERE
paymentTypeld='$paymentTypeld'";
$result =mysql_query ($query, $dbConnection);
if ($row = mysql_fetch_object ($result)){if ($row-
>pinNumMinLength == $row-
>pinNumMaxLength){$pinLabelLength =
$row->pinNumMinLength;}else{$pinLabelLength
= $row->pinNumMinLength . " - ". $row-
>pinNumMaxLength;}
$tpl->addVars("enterPaymentAccountInfo",
array ("PAYMENT_TYPE_NAME" => $row-
>paymentTypeName,"CARD_NUM_LENGTH" =>
$row->cardNumLength,"PIN_NUM_MAX_LENGTH"
=> $row-
>pinNumMaxLength,"PIN_LABEL_LENGTH" =>
$pinLabelLength));
if ($error != null){$tmpl-
>addVar("paymentAccountInfoError",
"PAYMENT_INFO_ERROR",
$error);} $tmpl-
>setAttribute("enterPaymentAccountInfo",
"visibility", "visible");$tmpl-
>setAttribute("selectCardType",
"visibility", "hidden");}else{return false;}}
function
checkPaymentInputForm($paymentTypeld,
$paymentCardNum, $paymentPinNum, $bankID,
&$returnError)
{global $tmpl, $dbConnection, $config,
$subCategory;
// CHECK EMPTY ERROR
if (trim($paymentCardNum) == "" ||
trim($paymentPinNum) == ""){$returnError =
"The Card Number and Pin must not be
blank.";return false;}
// CHECK IF EXISTING ERROR
$query = "SELECT * FROM paymentModes,
paymentAccounts WHERE
paymentModes.paymentTypeld='$paymentTypeld
'AND
paymentModes.paymentTypeld=paymentAccount
s.paymentTypeld AND
cardNum='$paymentCardNum'AND
cardPin='$paymentPinNum'AND
bankID='$bankID'";
$result =mysql_query ($query,
$dbConnection);
if ($row = mysql_fetch_object ($result))
{$_SESSION['purchaseCard']['cardNum'] =
$paymentCardNum;$_SESSION['purchaseCard']
['paymentTypeld'] = $paymentTypeld;}
else {$returnError = "The Card Information you
entered failed authentication.";return false;}

```

```

if ($_SESSION['purchaseCard']['paymentTypeld']
== 2){$paymentPinNum = "4-6";}
$tpl->addVars("enterPaymentAccountInfo",
array ("PAYMENT_CARD_NUM" =>
$paymentCardNum, "PAYMENT_PIN_NUM" =>
$paymentPinNum));$_SESSION['purchaseCard']
['bankID'] = $bankID;
// CHECK IF BALANCE IS ENOUGH
$balance = $row->cardBalance;$limit = $row-
>cardLimit;$price =
radgroupcheckGetAttribute($_SESSION['purchaseC
ard']['cardChoice'], "Price");
if ($row->accountingMode == 'a'){if ($balance +
$price > $limit){$returnError = "This card has
exceeded it's purchasing
limit.";return false;}}else if ($row-
>accountingMode == 's'){if ($balance - $price <
$limit){$returnError = "This card has
gone below it's limit.";return false;}}return true;}
function confirmCardPurchase(){global $tmpl,
$dbConnection, $config, $subCategory;
$subCategory = "Confirm Purchase (Step 4 of
4)";$selectedCardInfo =
radgroupcheckGet($_SESSION['purchaseCard']
['cardChoice']);$groupname =
$_SESSION['purchaseCard']['cardChoice'];
$bankName =
getBankName($_SESSION['purchaseCard']
['bankID']);$tmpl-
>addVars("confirmCardPurchase",
array("GROUP_NAME" => $groupname,
"HOUR"=>$selectedCardInfo[$groupname]["Total-
Time-
Limit"]/3600,"DURATION"=>$selectedCardInfo[$gr
oupname]["Expiration"],"PRICE
"=> $selectedCardInfo[$groupname]
["Price"],"CARD_NUM"=>
$_SESSION['purchaseCard']
['cardNum'],'BANK_NAME' => $bankName);
$tpl->setAttribute("confirmCardPurchase",
"visibility", "visible");$tmpl-
>setAttribute("selectCardType", "visibility",
"hidden");}
function finalizePurchase()
{global $tmpl, $dbConnection, $config,
$subCategory;$subCategory = "Card Purchase
Successful!";$cardNum =
$_SESSION['purchaseCard']['cardNum'];
$groupname=$_SESSION['purchaseCard']
['cardChoice'];
include ("admin/generateCards.inc.php");$genCard
=
generateCard();createCard($genCard['UserName'],
$genCard['Password'],
$groupname);$_SESSION['recentPurchase']
['UserName'] = $genCard['UserName'];
$_SESSION['recentPurchase']['Password'] =

```

```

$genCard['Password'];
$query = "SELECT * FROM
paymentAccounts, paymentModes WHERE
cardNum='$cardNum'";
$result =mysql_query ($query,
$dbConnection);
$row = mysql_fetch_object ($result);
$balance = $row->cardBalance;$limit= $row-
>cardLimit;$price=
radgroupcheckGetAttribute($groupname, "Price");
$modeResult = mysql_query ("SELECT
accountingMode FROM paymentModes WHERE

paymentTypeID='".$_SESSION['purchaseCard']
['paymentTypeID'].",";",$dbConnection);
$modeRow = mysql_fetch_object ($modeResult);if
($modeRow->accountingMode == 'a')
{$newbalance = $balance + $price;$balanceLabel
= "Credit Debt";}
else if ($modeRow->accountingMode == 's')
{$newbalance = $balance - $price;$balanceLabel
= "ATM Balance";}
$bankquery = "UPDATE paymentAccounts SET
cardBalance=$newbalance WHERE
cardNum='$cardNum'";
$bankresult=mysql_query($bankquery,
$dbConnection);
$tpl->addVars("displayCardPurchased",
array("PAYMENT_CARD_NUM"=>
$cardNum,"BALANCE_LABEL"=>
$balanceLabel,"BALANCE"=>

$newbalance,"CARD_USERNAME"=>$_SESSION['re
centPurchase']['UserName'],
"CARD_PASSWORD"=>$_SESSION['recentPurchase
']['Password'],"GROUP_NAME"=>
$groupname,"PRICE"=>

radgroupcheckGetAttribute($groupname,
"Price"),"DURATION"=>
radgroupcheckGetAttribute($groupname,
"Expiration"),
"HOURS" =>
radgroupcheckGetAttribute($groupname, "Total-
Time-Limit")/3600);
if (checkUserLoggedIn()){ $tpl-
>addVar("displayCardPurchased",
"USER_LOGGED_IN",

TRUE");} $tpl-
>setAttribute("displayCardPurchased", "visibility",
"visible"); $tpl->setAttribute("selectCardType",

"visibility", "hidden");}?>

radDbFunc.php
<?php
/*----- RADIUS SQL INSERTION
FUNCTIONS -----*/
/*-----*
* *
* *
* RAD ACCOUNT FUNCTIONS *
* *
* *
*-----*/
function radacctFirstSession($UserName)
{global $dbConnection;

```

```

$query = "SELECT
UNIX_TIMESTAMP(AcctStartTime) as
_AcctStartTime FROM radacct WHERE
UserName='$UserName'ORDER BY AcctSessionId
LIMIT 0,1";
$result = mysql_query ($query, $dbConnection);
if ($row=mysql_fetch_object ($result)){return
$row->_AcctStartTime;}else {return false;}
function radacctUserOnline($UserName){global
$dbConnection;
$query = "SELECT * FROM radacct WHERE
AcctStopTime=0 AND UserName='$UserName'";
$result =mysql_query ($query, $dbConnection);
if ($row = mysql_fetch_object ($result)){return
true;}else return false;}
/* FUNCTION TO GET THE TOTAL SESSION TIME */
function radacctGetSessionTime($username)
{global $dbConnection;
$sessionLengthQuery = "SELECT
SUM(AcctSessionTime) AS SUM_AcctSessionTime
FROM radacct WHERE UserName='$username'";
$sessionLengthResult
=mysql_query($sessionLengthQuery,
$dbConnection);
if ($sessionLengthRow
=mysql_fetch_object($sessionLengthResult)){return
$sessionLengthRow->SUM_AcctSessionTime;}
else{return 0;}}
/* FUNCTION TO GET THE ONLINE USERS */
function radacctGetOnlineUsers()
{global $dbConnection, $config;
$query = "SELECT AcctSessionID,UserName,
UNIX_TIMESTAMP(AcctStartTime) AS
_AcctStartTime,FramedIPAddress FROM
radacctWHERE

AcctStoptime=0";$result =mysql_query ($query,
$dbConnection);
if ($row = mysql_fetch_object ($result))
{do {$sessid[] = $row->AcctSessionID;
$username[] = $row->UserName;$usertype[] =
radcheckGetType($row->UserName);
$groupname[] = radusergroupGet($row-
>UserName);$starttime[] = date
($config['dateTimeFormat'],
$row-
>_AcctStartTime);
$duration[] = timeFormat(mktime() - $row-
>_AcctStartTime);$ipadd[] = $row-
>FramedIPAddress;} while ($row =
mysql_fetch_object

($result));return array ("AcctSessionID"
=>$sessid,"UserName"=>$username,"AccountTy
pe"=>$usertype,"GroupName"=>$groupname,
"StartTime"=>$starttime,"Duration"=>$duration,
"IPAdd"=>$ipadd);}else return false;}
/*-----*
* *
* RAD CHECK FUNCTIONS *
* *
*-----*/
/* FUNCTION USED TO INSERT A NEW ENTRY INTO
radcheck */
function radcheckInsert($username, $avPairs)
{global $dbConnection;
foreach ($avPairs as $attribute => $value){

```



```

$insertQuery= "INSERT INTO radcheck (UserName,
Attribute, Value) VALUES ('%s','%s','%s');";
$insertResult=mysql_query(sprintf($insertQuery,
$username, $attribute, $value),
$dbConnection);}
function radcheckUpdateAttribute($username,
$attribute, $value){global $dbConnection;
$result =mysql_query("UPDATE radcheck SET
Value=' $value'WHERE
UserName='$username'AND
Attribute=' $attribute'", $dbConnection);}
/* FUNCTION USED TO UPDATE OR "RELOAD" AN
ACCOUNT WITH ADDITIONAL TIME */
function radcheckUpdateTime($username,
$timeToAdd)
{global $dbConnection;$totalTimeLimit =
radcheckGetAttribute($username, "Total-Time-
Limit");
if ($totalTimeLimit != false){$newTime =
$timeToAdd + $totalTimeLimit;
$updateQuery = "UPDATE radcheck SET
Value=' $newTime'WHERE
UserName='$username'AND Attribute='Total-
Time-Limit'";
$updateResult= mysql_query
($updateQuery, $dbConnection);}
/* FUNCTION USED TO CHECK THE EXISTENCE OF
A USERNAME */
function radcheckUserExists($username,
$userType = null)
{global $dbConnection;if ($userType== null) {
$query = "SELECT * FROM radcheck WHERE
UserName='$username'";}else
{$query = "SELECT * FROM radcheck WHERE
UserName='$username'AND Attribute='Account-
Type'AND Value=' $userType'";}
$result =mysql_query($query,
$dbConnection);
if ($row = mysql_fetch_object($result)){return
true;}else return false;}
/* FUNCTION USED TO CHECK THE EXPIRATION OF
AN ACCOUNT */
function radcheckCardExpired($username)
{global $dbConnection;$expiryDate =
radcheckGetAttribute($username, "Expiration");
if ($expiryDate == null){return false;}
else if (strtotime($expiryDate) >= mktime())
{return false;}else return true;}
/* FUNCTION USED TO CHECK THE AUTHENTICITY
OF AN ACCOUNT */
function radcheckAuthentic($username,
$password)
{global $dbConnection;if
(radcheckGetAttribute($username, "Password")
== $password) return true;else return false;}
/* FUNCTION USED TO GET A SPECIFIC VALUE OF
AN ATTRIBUTE */
function radcheckGetAttribute($username,
$attribute){global $dbConnection;
$query="SELECT * FROM radcheck WHERE
UserName='$username'AND
Attribute=' $attribute'";
$result =mysql_query ($query,
$dbConnection);
if ($row = mysql_fetch_object($getResult)){return
$row->Value;}else return null;}
function radcheckGetType($username)

```

```

{global $dbConnection;$accountType =
radcheckGetAttribute($username, "Account-
Type");
switch ($accountType){case "personal": return
$accountType;case "admin" : return
$accountType;default: return "card";
}}
/* FUNCTION USED TO GET THE REMAINING
HOURS OF THE USER */
function radcheckGetTime($username)
{global $dbConnection;$totalTimeLimit=
radcheckGetAttribute($username, "Total-Time-
Limit");if ($totalTimeLimit)
{$sessionLengthQuery = "SELECT
SUM(AcctSessionTime) AS SUM_AcctSessionTime
FROM radacct WHERE UserName='$username'";
$sessionLengthResult =
mysql_query($sessionLengthQuery,
$dbConnection);
$sessionLengthRow =
mysql_fetch_object($sessionLengthResult);
return ($totalTimeLimit - $sessionLengthRow-
>SUM_AcctSessionTime);}else {return (false);}}
/*-- FUNCTION USED TO GET THE GROUPNAME OF
A PARTICULAR USER ---*/
function radusergroupGet ($username){global
$dbConnection;
$query="SELECT * FROM
usergroup WHERE UserName='$username'",
$dbConnection);
if ($row = mysql_fetch_object($getResult)){return
($row->GroupName);}else {return false;}}
/* FUNCTION USED TO INSERT OR UPDATE THE
USERGROUP ENTRY*/
function radusergroupInsert($username,
$groupName)
{global $dbConnection;
$query="SELECT * FROM
usergroup WHERE UserName='$username'",
$dbConnection);
if ($row = mysql_fetch_object($getResult))
{$updateQuery = "UPDATE usergroupSET
GroupName='$groupName'WHERE
UserName='$username'";$updateResult=
mysql_query ($updateQuery,
$dbConnection);}else{
$insertQuery= "INSERT INTO usergroup
(UserName, GroupName)VALUES('%s','%s');";
$insertResult=mysql_query(sprintf($insertQuery,
$username, strtoupper($groupName) ),
$dbConnection);}
/*-- FUNCTION TO GET AN ATTRIBUTE FROM THE
RADUSERGROUPCHECK TABLE --*/
function radgroupcheckGetAttribute($groupName,
$attribute)
{global $dbConnection;
$query="SELECT * FROM radgroupcheck
WHERE GroupName='$groupName' AND
Attribute=' $attribute'";$getResult =mysql_query
($query, $dbConnection);if ($row =
mysql_fetch_object($getResult)){return
$row->Value;}
else return null;}
function createCard($cardName, $cardPassword,
$GroupName)

```

```

$totalTimeLimit =
radgroupcheckGetAttribute($GroupName, "Total-
Time-Limit");
radcheckInsert($cardName,array("Password" =>
$cardPassword,"Total-Time-Limit" =>
$totalTimeLimit,"Expiration" => "");
radusergroupInsert($cardName, $GroupName);}
/* -- CREATE ACCOUNT FOR RADCHECK (NEW
USERNAME, NEW PASSWORD, CARD USER, CARD
PASS --*/
function createAccount($username, $password,
$cardUsername, $cardPassword)
{if (radcheckUserExists($username) == false)
{$remainingTime =
radcheckGetTime($cardUsername);
if (radcheckAuthentic ($cardUsername,
$cardPassword) && $remainingTime > 0){
if (radacctUserOnline($cardUsername))
{radcheckInsert($username, array
("Password"=>$password,"Total-Time-Limit"=>0,
"Expiration"=>radcheckGetAttribute($cardUserna
me,
"Expiration"),"Account-
Type"=>"personal");insertPendingAccount($usern
ame,
$cardUsername);}else
{radcheckInsert($username,
array("Password"=>$password,"Total-Time-
Limit"=>$remainingTime,"Expiration"=>radcheck
GetAttribute($cardUsername,
"Expiration"),"Account-
Type"=>"personal");reloadedCardsPut($usern
ame, $cardUsername, $cardPassword);}
radusergroupInsert($username,
radusergroupGet($cardUsername));}}
function insertPendingAccount ($username,
$cardUsername)
{global $dbConnection;
$query = "INSERT INTO
pendingAccount(Username, cardUserName)
VALUES ('$username', '$cardUsername');";
$result =mysql_query ($query,
$dbConnection);}
function checkPendingAccount ($cardUsername)
{global $dbConnection;
$query = "SELECT * FROM pendingAccount WHERE
cardUserName='$cardUsername'";
$result = mysql_query ($query, $dbConnection);
if ($row = mysql_fetch_object ($result)){return
true;}else return false;}
function reloadAccount ($username,
$cardUsername, $cardPassword)
{global $config;$remainingTime =
radcheckGetTime($cardUsername);
if (radcheckAuthentic ($cardUsername,
$cardPassword) && $remainingTime > 0){
/* DEFINE THE NEEDED VARIABLES HERE */
/* CURRENT USER EXPIRATION */
$currentExpiration =
radcheckGetAttribute($username, "Expiration");
/* CARD'S GROUP NAME*/
$cardGroupName =
radusergroupGet($cardUsername);
/* GET THE CARD DURATION */
$cardDuration=
radgroupcheckGetAttribute($cardGroupName,
"Expiration");

```

```

/* GET THE CARD EXPIRATION IF IT EXISTS */
$currentCardExpiration =
radcheckGetAttribute($cardUsername,
"Expiration");
if (radacctUserOnline($cardUsername))
{insertPendingAccount($username,
$cardUsername);}
else{/* ADD THE REMAINING TIME OF THE CARD
TO THE TIME OF THE USER
*/radcheckUpdateTime($username,
$remainingTime);
/* MOVE THE CARD TO THE TABLE OF
RELOADED/USED CARDS
*/reloadedCardsPut($username, $cardUsername,
$cardPassword);}
/* USE THE radusergroupInsert TO UPDATE THE
USER'S GROUP TYPE
*/radusergroupInsert($username,
$cardGroupName);
/*-----
* DETERMINE WHEN THE USER'S EXPIRATION OF
LOAD WILL BE *
-----*/
/* IF THE CARD EXPIRATION IS NULL THEREFORE IT
HASN'T BEEN USED */
if ($currentCardExpiration == null){if
($currentExpiration == null){$currentExpiration =
mktime();}
else {$currentExpiration =
strtotime($currentExpiration);}$newExpiration =
$currentExpiration + ($cardDuration * 86400);
$newExpiration = date
($config['expiryDateFormat'],
$newExpiration);}else {$newExpiration =
$currentCardExpiration;}
radcheckUpdateAttribute ($username,
"Expiration", $newExpiration);}
function getLastReload($username){global
$dbConnection, $config;
$result =mysql_query ("SELECT
UNIX_TIMESTAMP(dateReloaded)
AS
_dateReloaded FROM reloadedCards WHERE
UserName='$username'
ORDER BY dateReloaded DESC LIMIT 0,1",
$dbConnection);
if ($row = mysql_fetch_object ($result)){return
date($config['liteDateFormat'], $row-
>_dateReloaded);}else{return "none";}
/*-- FUNCTION TO MOVE OLD /RELOADED CARDS
TO THE cardsReloaded TABLE --*/
function reloadedCardsPut($username,
$cardUsername, $cardPassword){global
$dbConnection;
$setValidity=mysql_query("UPDATE usergroup SET
Valid='n' WHERE UserName='$cardUsername';",
$dbConnection);
$reloadQuery = "INSERT INTO reloadedCards
(Username, CardUsername, CardPassword)
VALUES
('$username','$cardUsername','$cardPassword');";
$reloadResult=mysql_query ($reloadQuery,
$dbConnection);
$deleteQuery="DELETE FROM radcheck WHERE
UserName='$cardUsername'";
$deleteResult=mysql_query ($deleteQuery,
$dbConnection);}

```

```

function reloadedCardsGet($username, $startDate
= null, $endDate= null){global $dbConnection,
$config;
if ($startDate == null && $endDate == null)
{$getQuery = "SELECT reloadedCards.UserName,
reloadedCards.cardUserName,reloadedCards.card
Password, UNIX_TIMESTAMP(dateReloaded) AS
_dateReloaded,usergroup.GroupName,
radgroupcheck.Value FROM reloadedCards,
usergroup, radgroupcheck WHERE
reloadedCards.UserName='$username'AND
reloadedCards.CardUserName=usergroup.UserNa
me AND
usergroup.GroupName=radgroupcheck.GroupNam
e AND
radgroupcheck.Attribute='Total-Time-Limit'ORDER
BY dateReloaded DESC;";$getResult =
mysql_query ($getQuery,
$dbConnection);if ($row = mysql_fetch_object
($getResult)){do {$username_A[] = $row-
>UserName;$cardUsername[] =
$row->cardUserName;$cardPassword[] = $row-
>cardPassword; $dateReloaded[] =
date($config['dateFormat'],
$row->_dateReloaded);$timeReloaded[] =
date($config['timeFormat'],
$row->_dateReloaded);$groupname[] =
$row->GroupName;
$totaltime[] = $row->Value/3600;} while ($row
= mysql_fetch_object($getResult));
$returnVar=array("UserName"=>
$username_A,"cardUsername"=>
$cardUsername,"cardPassword" =>
$cardPassword,"dateReloaded" =>
$dateReloaded,"timeReloaded"=>
$timeReloaded,"GroupName"=>
$groupname,"Total-Time-Limit"=>
$totaltime)return ($returnVar);}
else return false;}
function userProfileInsert($username, $fname,
$mname, $lname, $addr, $telno, $age, $gender,
$occupation)
{global $dbConnection;
$query = "INSERT INTO
userProfile(UserName, firstName, middleName,
lastName, address, telNo, age, gender,
occupation)VALUES
('$username','$fname','$mname','$lname','$addr',
'$telno','$age','$gender','$occupation)";
$result =mysql_query ($query, $dbConnection);}
function userProfileSearch($text, $position, $field,
$startlimit = null, $limitlength = null)
{global $dbConnection;switch
(strtolower($position)){case 's': $likeQuery =
$text."%"; break;case 'm': $likeQuery =
"%".$text."%"; break;case 'e': $likeQuery = "%".
$text; break;default : $likeQuery = "%".$text."%";
break;}
if ($startlimit == null) $startlimit = 0;
if ($limitlength== null) $limitlength=10;

```

```

$query = "SELECT * FROM userProfile WHERE $field
LIKE '$likeQuery'LIMIT $startlimit, $limitlength";
$result = mysql_query
($query, $dbConnection);if ($row =
mysql_fetch_object ($result)){do {$UserName[] =
$row->UserName;$firstName[]
=$row->firstName;$lastName[] = $row-
>lastName;$middleName[] = $row->middleName;
$address[] = $row->address;$telNo[] =
$row->telNo;$age[] = $row->age;$gender[]=
$row->gender;$occupation[] = $row->occupation;
} while ($row= mysql_fetch_object($result));
return array("UserName" =>
$UserName,"firstName"=>
$firstName,"lastName"=>
$lastName,"middleName"=> $middleName,
"address"=> $address,"telNo"=> $telNo,"age"=>
$age,"gender"=> $gender,"occupation"=>
$occupation);}else return false;}
/*-- FUNCTION TO GET THE USERS FOR BROWSING
WITH ADDED LIMITS ---*/
function radcheckGetUsers($startlimit = "0",
$limitlength = "30", $usertype = "card"){global
$dbConnection;
$query = "SELECT * FROM radcheck ORDER
BY UserName";
$result =mysql_query ($query, $dbConnection);
$resultArray = array();while($row =
mysql_fetch_object($result)){ $resultArray[$row-
>UserName][$row->Attribute] =
$row->Value;}if ($usertype == "card"){foreach
($resultArray as $UserName=>$AttributeValues){
if (!isset($AttributeValues['Account-Type'])){if
(isset($AttributeValues['Expiration'])){if
(trim($AttributeValues['Expiration']) != "")
{$finalResult[$UserName]['Expiration']
= $AttributeValues['Expiration'];}
else $finalResult[$UserName]['Expiration'] = "not
used";}else $finalResult[$UserName]['Expiration']
= "not used";}
if (isset($AttributeValues['Total-Time-Limit']))
{$finalResult[$UserName]['Total-Time-Limit'] =
timeFormat(radcheckGetTime($UserName));}if
(isset($AttributeValues['Password']))
{$finalResult[$UserName]['Password'] =
$AttributeValues['Password'];}
$finalResult[$UserName]['GroupName']
= radusergroupGet($UserName);}}
else if ($usertype == "personal" || $usertype ==
"admin"){foreach ($resultArray as
$UserName=>$AttributeValues){
if (isset($AttributeValues['Account-Type']) &&
$AttributeValues['Account-Type'] == $usertype){
if (isset($AttributeValues['Expiration'])){if
(trim($AttributeValues['Expiration']) !=
"")){ $finalResult[$UserName]['Expiration']
= $AttributeValues['Expiration'];}else
$finalResult[$UserName]['Expiration'] = "not

```

```

used";}else {$finalResult[$UserName]['Expiration']
= "not used";if (isset($AttributeValues['Total-Time-
Limit']))){
$finalResult[$UserName]['Total-Time-Limit']
=
timeFormat(radcheckGetTime($UserName));}if
(isset($AttributeValues['Password']))
{$finalResult[$UserName]['Password']
=
$AttributeValues['Password'];}
$finalResult[$UserName]['GroupName']
=
radusergroupGet($UserName);}}
if (isset($finalResult)){ $finalResult
=
array_slice($finalResult, $startlimit,
$limitlength);}else {return false;}
return $finalResult;}
function radgroupcheckGet($groupname = null)
{global $dbConnection;if ($groupname == null)
{$query ="SELECT * FROM
radgroupcheck";}else {
$query ="SELECT * FROM radgroupcheck WHERE
GroupName='$groupname'";}
$result =mysql_query ($query, $dbConnection);
while ($row = mysql_fetch_object ($result))
{$groupTypes[$row->GroupName][$row-
>Attribute] = $row->Value;}return $groupTypes;}
function radgroupcheckUpdate($GroupName,
$Attribute, $Value){global $dbConnection;
$query ="UPDATE radgroupcheck SET
Value='$Value'WHERE
GroupName='$GroupName'AND
Attribute='$Attribute'";$result = mysql_query
($query, $dbConnection);}
/*----- FUNCTION TO ADD A NEW GROUP ----*/
function addGroup($GroupName, $avPairs)
{global $dbConnection;if
(radgroupcheckGroupExists($GroupName)){return
false;}foreach ($avPairs as $attribute => $value){
$query ="INSERT INTO radgroupcheck
(GroupName, Attribute, Value) VALUES
('$GroupName','$attribute','$value)';";
$result =mysql_query ($query, $dbConnection);}
$avPairs1 = array("Framed-Compression"
=>"Van-Jacobson-TCP-IP","Framed-IP-Address"=>
"255.255.255.254","Framed-Protocol"=>
"PPP","Idle-Timeout"=>"3600","Session-
Timeout"=> "86400","Port-Limit"=> "1","Service-
Type"=> "Framed-User");
foreach ($avPairs1 as $attribute => $value){
$query ="INSERT INTO radgroupreply
(GroupName, Attribute, Value) VALUES
('$GroupName','$attribute','$value)';";
$result =mysql_query ($query, $dbConnection);}
/*----- FUNCTION TO EDIT A GROUP ----*/
function editGroup($oldGroupName,
$newGroupName, $avPairs)
{global $dbConnection;if
(!radgroupcheckGroupExists($oldGroupName))
{return false;}else if
(radgroupcheckGroupExists($newGroupName) &&
$oldGroupName != $newGroupName){return
false;}
$result =mysql_query ("UPDATE
radgroupcheck SET

```

```

GroupName='$newGroupName'
WHERE
GroupName='$oldGroupName'",
$dbConnection);$result =mysql_query ("UPDATE
radgroupreply SET GroupName='$newGroupName'
WHERE GroupName='$oldGroupName'",
$dbConnection);foreach ($avPairs as $attribute
=> $value){$query ="UPDATE radgroupcheck SET
Value='$value'WHERE
GroupName='$newGroupName'AND
Attribute='$attribute'";
$result =mysql_query ($query, $dbConnection);}
/* -- DELETE A GROUP --*/
function deleteGroup($GroupName){global
$dbConnection;
$query ="DELETE FROM radgroupcheck WHERE
GroupName='$GroupName'";
$result =mysql_query($query);
$query ="DELETE FROM radgroupreply WHERE
GroupName='$GroupName'";
$result =mysql_query($query);}
function checkGroupCleared($GroupName){global
$dbConnection;
$query ="SELECT * FROM usergroup
WHERE GroupName='$GroupName' AND
Valid='y'";
$result =mysql_query ($query,
$dbConnection);
if ($row = mysql_fetch_object ($result)){return
false;}else return true;}
function radgroupcheckGroupExists($GroupName)
{global $dbConnection;
$result = mysql_query ("SELECT * FROM
radgroupcheck
WHERE
GroupName='$GroupName';", $dbConnection);
if ($result = mysql_fetch_object($result)){return
true;}else return false;}
function insertSharedHours($sourceUser,
$destUser, $hours, $status = "completed")
{global $dbConnection, $config;
$query = "INSERT INTO sharedHours
(sourceUsername, destUsername, hoursPassed,
status) VALUES
('$sourceUser','$destUser','$hours','$status)';";
$result =mysql_query ($query,
$dbConnection);
if ($status == "completed")
{radcheckUpdateTime($sourceUser,
-1*$hours*3600);radcheckUpdateTime($destUser,
$hours*3600);
if (radcheckExpired($destUser))
{radcheckUpdateAttribute($destUser, "Expiration",
date($config['expiryDateFormat'], mktime() +
86400));}}
function checkCompletedSharedHours()
{global $dbConnection;if (checkUserLoggedIn())
{$user = $_SESSION['username'];
$query ="SELECT * FROM sharedHours
WHERE destUsername='$user'AND
status='completed'AND viewed='n'";
$result =mysql_query ($query, $dbConnection);
if ($row = mysql_fetch_object($result)){
echo
"<script>window.open('completedSharedHours.ph

```

```

p?username=$user',      'complete','width=400,
height=300')</script>";}}
function checkFailedSharedHours()
{global $dbConnection;if (checkUserLoggedIn())
{$user      =      $_SESSION['username'];$query
="SELECT * FROM sharedHours WHERE
sourceUsername='$user'AND status='failed' AND
viewed='n'";$result =mysql_query ($query,
$dbConnection);
if ($row = mysql_fetch_object($result)){echo
"<script>window.open('failedSharedHours.php?
username=$user',
'failed','width=400, height=300')</script>";}}
function radcheckExpired($username)
{$expiration = radcheckGetAttribute($username,
"Expiration");
$expiration = strtotime($expiration);
if ($expiration <= mktime()){return true;}else
return false;}?>

```

```

sessionRateFunc.php
<?php
function sessionWithinPeriod($start, $rateArray)
{$start2 = $rateArray['startDateEffective'];$end2
= $rateArray['endDateEffective'];
if ($start >= $start2 && $start <= $end2) {return
true;}else return false;}
function sessionWithinRange($start, $end,
$rateArray)
{$start2 = $rateArray['startTime'];$end2 =
$rateArray['stopTime'];
echo "<br>Session Start:$start | Session End:$end
| Rate Start: $start2 | Rate End: $end2";
if ($start <= $start2 && $end >= $end2) return
true;
if ($start <= $start2 && $end <= $end2 && $end
>= $start2) return true;
if ($start >= $start2 && $end <= $end2) return
true;
if ($start >= $start2 && $end >= $end2 && $start
<= $end2) return true;return false;}
function sessionGetIntersection($start, $end,
$rateArray)
{$start2 = $rateArray['startTime'];$end2=
$rateArray['stopTime'];
echo "<br>".$start." ".$end." ".$start2." ".
$end2;
if ($start <= $start2 && $end >= $end2) {return
array("startTime"=>$start2,
"stopTime"=>$end2);}
if ($start >= $start2 && $end <= $end2) {return
array("startTime"=>$start, "stopTime"=>$end);}
if ($start >= $start2 && $end >= $end2 && $start
<= $end2) {return array("startTime"=>$start,
"stopTime"=>$end2);}
if ($start <= $start2 && $end <= $end2 && $end
>= $start2) {return array("startTime"=>$start2,
"stopTime"=>$end);}return
false;}
function sessionGetDifference($start, $end,
$rateArray)
{$start2 = $rateArray['startTime'];$end2=
$rateArray['stopTime'];echo "<br> Entering
function getDifference";echo

```

```

"<br>".$start." ".$end." ".$start2." ".$end2;if
($start <= $start2 && $end >= $end2)
{return array( "startTime"=>$start,
"stopTime"=>$start2
-1,
"startTime2"=>$end2+1,"stopTime2"=>$end);}
if ($start >= $start2 && $end <= $end2) {return
false;}
if ($start >= $start2 && $end >= $end2 && $start
<= $end2) {return array("startTime"=>$end2+1,
"stopTime"=>$end);}
if ($start <= $start2 && $end <= $end2 && $end
>= $start2) {return array("startTime"=>$start,
"stopTime"=>$start2-1);}
return false;}
function sessionInsertEntry($rateArray, $row,
$rate, $rateType)
{global $dbConnection;
$startDate=$rateArray['startTime'];
$stopRate=$rateArray['stopTime'];
$groupName=radusergroupGet($row-
>UserName);
$totalTimeLimit
=radgroupcheckGetAttribute($groupName,
"Total-Time-Limit");
$price=radgroupcheckGetAttribute($groupName,
"Price");
$priceRate=$price / $totalTimeLimit;
$totalPrice=($stopRate- $startDate) * $priceRate *
$rate;
$RadAcctId=$row->RadAcctId;
$AcctSessionId=$row->AcctSessionId;
$UserName=$row->UserName;
$sessionTime=$stopRate - $startDate;
$StartDate=date ("Y-m-d", $row-
>_AcctStartTime);
$StopDate=date ("Y-m-d", $row->_AcctStopTime);
$timeToAdd=(1-$rate)*($stopRate - $startDate);
radcheckUpdateTime($UserName,
$timeToAdd);echo "<br>Displaying user ".$row-
>UserName;
echo "<br>group name: $groupName";echo
"<br>Start Rate: $startDate";echo "<br>Stop
Rate: $stopRate";
echo "<br>Total Time: $totalTimeLimit";echo
"<br>Price: $price";echo "<br>Price Rate:
$priceRate";
echo "<br>Total Price: $totalPrice";
$query = "INSERT INTO
sessionUsageParsed(RadAcctId, AcctSessionId,
UserName, StartDate, StopDate, StartTime,
StopTime,
SessionTime, SessionPrice,
SessionRateType)VALUES ($RadAcctId,
'$AcctSessionId','$UserName','$StartDate','$StopD
ate',SEC_TO_TIME($startDate),SEC_TO_TIME($stop
Rate),$sessionTime','$totalPr
ice','$rateType');";f ($result =mysql_query
($query, $dbConnection)){else { echo
"<h1>fatal error can't insert entry
</h1>"; }}
$radAcctQuery ="SELECT
RadAcctId,AcctSessionId,UserName,
UNIX_TIMESTAMP(AcctStartTime) AS

```

```

_AcctStartTime,UNIX_TIMESTAMP(AcctStopTime)
AS
_AcctStopTime,TIME_TO_SEC(TIME_FORMAT(AcctSt
artTime, '%H:%i:%s')) AS
_startTime,TIME_TO_SEC(TIME_FORMAT(AcctStopTi
me, '%H:%i:%s')) AS _stopTime,AcctSessionTime
FROM radacct WHERE
UNIX_TIMESTAMP(AcctStartTime) >=
$recentRunDate;";?>

```

siteConfig.php

about.tpl.html

```

<patTemplate:tmpl name="bodyContent"><div class="contentHeader">{ARTICLE_HEADER}</div><div
class="contentBody"><div
class="contentText">{ARTICLE_CONTENT}</div></div><div class="contentFooter">posted @
{ARTICLE_DATE} </div>
</patTemplate:tmpl>

```

banner.tpl.html

```

<embed src="images/ispnet1.swf" width="700"
height="130" quality="high"
bgcolor="#FFCCFF"/>

```

checkUsage.tpl.html

```

<patTemplate:tmpl name="bodyContent">
<div class="contentHeader">Check Usage</div>
<div class="contentBody"><div
class="contentText"><div
class="centered"><h3>Viewing Login
Usage</h3></div>
<table class="darkTableBorder" border="0"
cellspacing="1" cellpadding="2" align="center">
<tr><th>Date</th><th colspan="2">Time
Range</th><th>Session
Length</th><th>Price</th><th>Type</th></tr>
<patTemplate:tmpl name="noRow"
visibility="hidden">
<tr><td colspan="6">No usage
found</td></tr>
</patTemplate:tmpl><patTemplate:tmpl
name="usageRows"
type="oddeven"><patTemplate:sub
condition="odd">
<tr><td class="row1">{START_DATE}</td><td
class="row1">{START_TIME}</td><td
class="row1">{STOP_TIME}</td>
<td class="row1"
align="center">{SESSION_TIME}</td><td
class="row1">{SESSION_PRICE}</td>
<td
class="row1">{SESSION_TYPE}</td></tr></patT
emplate:sub><patTemplate:sub
condition="even">
<tr><td class="row2">{START_DATE}</td><td
class="row2">{START_TIME}</td><td
class="row2">{STOP_TIME}</td>
<td class="row2"
align="center">{SESSION_TIME}</td><td
class="row2">{SESSION_PRICE}</td><td
class="row2">{SESSION_TYPE}</td>
</tr></patTemplate:sub></patTemplate:tmpl><t
r><td colspan="6"></td></tr>

```

```

<?php
$siteConfigQuery = "SELECT * FROM ".
$configTable["Config"];$siteConfigResult =
mysql_query ($siteConfigQuery, $dbConnection);
while ($row =
mysql_fetch_object($siteConfigResult))
{ $config[$row->configName] = $row->
configValue; }?>

```

```

<tr><th colspan="3">Total Usage</th><th
colspan="3">Remaining
Hours</th></tr><tr><td colspan="3"
class="row1">{TOTAL_USAGE}</td><td
colspan="3"
class="row1">{REM_HOURS}</td></tr></table>
</div></div><div>

```

```

class="contentFooter"></div></patTemplate:tmp
l>

```

createAccount.tpl.html

```

<patTemplate:tmpl name="bodyContent"><div
class="contentHeader">
Edit an Existing Account ::
{SUB_TITLE}</div><div class="contentBody">
<patTemplate:tmpl name="cardFormBody"
varscope="bodyContent">
<form action="{INDEX_PAGE}"
method="POST"><table>
<tr><td colspan="2"><h3>Please input the card
username and password</h3></td></tr>
<patTemplate:tmpl name="cardInfoError"
type="simplecondition"
requiredvars="CARD_INFO_ERROR">
<tr><td colspan="2"><div
class="error">{CARD_INFO_ERROR}</span></td>
</tr></patTemplate:tmpl><tr><td>

```

```

class="centerContent">Card Username</td><td
class="centerContent"><input type="text"
name="cardUsername" size="15"

```

```

value="{CARD_USERNAME}"/></td></tr><tr><t
d class="centerContent">Card Password</td><td
class="centerContent"><input
type="text" name="cardPassword" size="15"
value="{CARD_PASSWORD}"/></td></tr><tr><td></td></tr><tr><td>&nbsp;</td>
<td><input class="button" type="submit"
value="Continue"/></td><input type="hidden"

```



```

class="row2">{OCCUPATION}</td></tr><tr><td
></td></tr><tr><td align="right">
<form action="{INDEX_PAGE}"
method="POST"><input type="hidden"
name="action" value="enterUserInfo"/>
<input type="hidden" name="file"
value="{FILE_OUTPUT}"/><input class="button"
type="submit" value="Edit These Values"/>
</form></td><td><form
action="{INDEX_PAGE}" method="POST"><input
type="hidden" name="action" value="finalize"/>
<input type="hidden" name="file"
value="{FILE_OUTPUT}"/><input class="button"
type="submit"
value="Finished"/></form></td></tr><tr><td>
</td></tr></table></patTemplate:
tmpl>
<patTemplate:tmpl name="createFinished"
type="condition"
conditionvar="FINALIZED_ERROR"
visibility="hidden">
<patTemplate:sub condition="empty"><div
class="alertMessage">Congratulations! You have
successfully created a new account!
<div class="gensmall">&lt;redirecting in 3
seconds or click <a href="index.php?
file=downloadPopup"><u>here</u></a>&gt;</di
v>
<script>>window.setTimeout("location='index.php?
file=downloadPopup'",
3000)</script></div></patTemplate:sub>
<patTemplate:sub condition="default"> <div
class="error">{FINALIZED_ERROR}</div></patTe
mplate:sub></patTemplate:tmpl>
</div><div
class="contentFooter">&nbsp;</div></patTempla
te:tmpl>

```

```

displayCardPurchased.tmpl.html
<patTemplate:tmpl name="bodyContent"
visibility="hidden"><div
class="contentHeader">Card Purchase
Successfull</div>
<div class="contentBody"><div
class="centered"><h3>You have successfully
purchased a Card</h3></div>
<table align="center"><tr><th
colspan="2">Your Credit Card Info</th></tr>
<tr><td class="row1">Credit Number</td><td
class="row1">{CREDIT_NUM}</td></tr>
<tr><td
class="row2">{BALANCE_LABEL}</td><td
class="row2">{BALANCE}</td></tr>
<tr><td></td></tr>
<tr><th colspan="2">Your Card
Information</th></tr>
<tr><td class="row1">Card Serial
Number</td><td
class="row1">{SERIAL_NUMBER}</td></tr>
<tr><td class="row2">Card Username</td><td
class="row2">{USERNAME}</td></tr>
<tr><td class="row1">Card Password</td><td
class="row1">{PASSWORD}</td></tr>

```

```

<tr><td class="row2">Load Name</td><td
class="row2">{LOAD_NAME}</td></tr>
<tr><td class="row1">Hours</td><td
class="row1">{HOURS}</td></tr>
<tr><td class="row2">Days Valid</td><td
class="row2">{DURATION}</td></tr>
</table></div><div
class="contentFooter"></div></patTemplate:tmp
l>

```

```

downloadPopup.tmpl.html
<patTemplate:tmpl name="bodyContent"><div
class="contentHeader">Download {SITENAME}
Popup</div>
<div class="contentBody"><div
class="contentText"><div class="row1"
style="width:80%; margin-left:auto;

```

```

margin-right:auto;">&nbsp;<a
href="download/radiusdialer.bat">Download
Installer Here</a></div>
<!-- <div class="row2" style="width:80%;
margin-left:auto; margin-right:auto;">
&gt;&nbsp;<a

```

```

href="download/radiusdialer.jar">Download Popup
Notifier</a></div -->
<br/><div class="alertMessage" style="text-
align:left;"><ol>
<li>Download Radius Dialer Installer specified
above.<li>After downloading, double-click the
application and it will install

```

```

in a while. <li>Note: Java Software is required for
the installer to run.</ol></div></div></div>
<div class="contentFooter">Popup Notification
copyright of the developers of
ISP.net</div></patTemplate:tmpl>

```

```

error.tmp.html
<patTemplate:tmpl name="bodyContent"><div
class="contentHeader">Page does not
exist</div><div class="contentBody">
<div class="contentText">Sorry please contact
the administrator at admin@isp.net to report
this.</div></div>
<div class="contentFooter"></div></patTemplate:tmp
l>

```

```

home.tmpl.html
<patTemplate:tmpl name="bodyContent"
type="condition"
conditionvar="LOGGED_IN"><patTemplate:sub
condition="empty">
<div class="contentHeader">Welcome to
ISP.net</div>
<div class="contentBody"><table
align="center">
<tr><!-- BEGIN LEFT COLUMN --><td
width="50%" valign="top"><div
class="bodyBlockHead">
<a class="homeHeaderLinks" href="{PHP_SELF}?
file=createAccount">Create
Account</a></div><div class="bodyBlockBody">

```

Tired of using gibberish usernames and passwords to dial up? You can now avail of isp.net's user account personalization. All

you need is a prepaid card.</div>
<div class="bodyBlockHead"><a class="homeHeaderLinks"

href="{PHP_SELF}?file=shareLoad">Pass-An-Hour</div><div class="bodyBlockBody">Want to give some hours to a friend?

ISP.net enables you to give free hours to your pals, all you need is their username and your account and you're ready to go.

</div>
</td><!-- BEGIN RIGHT COLUMN --><td width="50%" valign="top"><div class="bodyBlockHead"><a class="homeHeaderLinks"

href="{PHP_SELF}?file=purchaseCard">Purchase Card</div><div class="bodyBlockBody">Do you have a credit card or atm card?

Now you can purchase cards online! It's easier than ever, and uses Secure Connections. Purchase your cards now!</div>

<div class="bodyBlockHead">View Card Info</div>

<div class="bodyBlockBody">View the different information of cards such as prices, number of hours, expiration, and their

corresponding terms of use.</div></td></tr></table></div><div class="contentFooter"> </div></patTemplate:sub>

<patTemplate:sub condition="default"><div class="contentHeader">Welcome

{USERNAME}</div><div class="contentBody"><table align="center"><tr><!-- BEGIN LEFT COLUMN --><td width="50%" valign="top"><div class="bodyBlockHead">

Download Popup</div>

<div class="bodyBlockBody">Wondering if you've reached your limit? ISP.NET prompts you if your internet life nears its end,

all you have to do is download some Apps, follow instructions, and you're in. </div>
<div class="bodyBlockHead">

Reload Account</div><div class="bodyBlockBody">

Do you have a prepaid card? Reloading your personal account is just a one step process. Just input the card information and

you're ready to go.</div>
<div class="bodyBlockHead"><a class="homeHeaderLinks"

href="{PHP_SELF}?file=reloadHistory">Reload History</div><div

class="bodyBlockBody">Need to know your previously reloaded

cards? Here at {SITENAME} we keep track of your previously loaded cards for your own viewing pleasure.</div></td>

<!-- BEGIN RIGHT COLUMN --><td width="50%" valign="top"><div class="bodyBlockHead"><a class="homeHeaderLinks"

href="{PHP_SELF}?file=shareLoad">Pass-An-Hour</div><div class="bodyBlockBody">Want to share some hours to a friend?

ISP.net enables you to give free hours to your pals via Pass-An-Hour, all you need is their username and your account and

you're ready to go. </div>
<div class="bodyBlockHead"><a class="homeHeaderLinks"

href="{PHP_SELF}?file=purchaseCard">Purchase Card</div><div class="bodyBlockBody">Do you have a credit card or atm card?

Now you can purchase cards online! It's easier than ever. Purchase your cards now!</div>
<div class="bodyBlockHead">

Check Usage</div><div class="bodyBlockBody">Want to know

your login dates and times? You can monitor your session usage here.</div></td></tr></table></div><div

class="contentFooter"> </div></patTemplate:sub></patTemplate:tmpl>

leftBlock.tmpl.html

<patTemplate:tmpl name="leftBlock"><div class="userInfoContainer"><patTemplate:tmpl name="login">

<div class="contentHeaderSmall">Login Info</div><div class="contentBodySmall"><form action="{PHP_SELF}" method="POST">

{ERROR_MSG}
Username
<input type="text" name="username" size="10"/>
Password

<input type="password" name="password" size="10"/><input type="hidden" name="action" value="login"/>

<input class="button" type="submit" value="login"/></form></div><div class="contentFooterSmall"> </div>

</patTemplate:tmpl><patTemplate:tmpl name="userInfo" visibility="hidden"><div class="contentHeaderSmall">User Info</div>

<div class="contentBodySmall" align="left"><div align="left" style="font-weight:normal"><div class="row1">Username

{USERNAME}</div><div class="row2">Last Reload
{LAST_RELOAD}</div><div class="row1">Time Left

```

<br/>{REMAINING_BALANCE}</div><div
class="row2"><b>Account Expires
at</b><br/>{EXPIRATION}</div></div></div>
<div
class="contentFooterSmall">&nbsp;</div></patT
emplate:tmpl><patTemplate:tmpl
name="newsFlash" visibility="visible">
<div class="contentHeaderSmall">News
Flash</div><div class="contentBodySmall"
align="left">
<div align="left" style="margin-left:5px;margin-
right:5px;font-weight:normal"><marquee
direction="up" behavior="scroll"

scrollamount="1" scrolldelay="50" height="80"
onMouseOver="stop()"
onMouseOut="start()"><patTemplate:tmpl

name="newsItem"><hr/><div
align="center"><b>{NEWS_HEADER}</b>
</div><hr/><div style="text-
align:justify">{NEWS_BODY}</div><div
align="center"><span style="font-size:8px;

font-style:italic;">-- posted @ {NEWS_DATE}
--</span></div></patTemplate:tmpl></marquee
></div></div><div

class="contentFooterSmall">&nbsp;</div></patT
emplate:tmpl><patTemplate:tmpl
name="newsFlashLogin" visibility="hidden"><div

class="contentHeaderSmall">News
Flash</div><div class="contentBodySmall"
align="left"><div align="left"

style="margin-left:5px;margin-right:5px;font-
weight:normal"><marquee direction="up"
behavior="scroll" scrollamount="1"

scrolldelay="50" height="250"
onMouseOver="stop()"
onMouseOut="start()"><patTemplate:tmpl
name="newsItem"><hr/>
<div
align="center"><b>{NEWS_HEADER}</b></div>
<hr/><div style="text-
align:justify">{NEWS_BODY}</div>
<div align="center"><span style="font-size:8px;
font-style:italic;">-- posted @ {NEWS_DATE}

--
</span></div></patTemplate:tmpl></marquee>
</div></div><div
class="contentFooterSmall">&nbsp;</div></patT
emplate:tmpl>
</div></patTemplate:tmpl>

```

```

login.tmpl.html
<patTemplate:tmpl name="bodyContent"
varscope="login">
<div class="contentHeader">Login
Page</div><div class="contentBody"><form
action="{PHP_SELF}" method="POST">
<patTemplate:tmpl name="loginError"
type="simplecondition" varscope="login"
requiredvars="ERROR_MSG">

```

```

<div
class="error">{ERROR_MSG}</div></patTemplat
e:tmpl><table><tr><td
class="centerContent">Username</td>
<td class="centerContent"><input type="text"
name="username"
size="10"/></td></tr><tr><td
class="centerContent">
Password</td><td class="centerContent"><input
type="password"
name="password" name="password"
size="10"/></td>
</tr><tr><td>&nbsp;</td><td><input
type="hidden" name="action"
value="login"/><input type="hidden" name="file"

value="login"/><input class="button"
type="submit" value="login"
/></td></tr></table></form></div><div
class="contentFooter">
&nbsp;</div><br/><br/></patTemplate:tmpl>

```

```

main.tmpl.html
<patTemplate:tmpl
name="main"><html><head><title>{SITETITLE
}</title><style>@import url(main.css);@import
url(scroll-rel.css);
</style><script src="js/dw_scroll.js"
type="text/javascript"></script><script
src="js/dw_event.js"

```

```

type="text/javascript"></script><script
src="js/dw_slidebar.js"
type="text/javascript"></script><script

```

```

src="js/dw_scroll_aux.js"
type="text/javascript"></script><script
src="js/antierror.js"
type="text/javascript"></script>
</head> <body onload="initScrollLayer()"><div
class="bannerLine"><patTemplate:tmpl
name="banner" src="banner.tmpl.html"/>
</div><div class="menuLine"><patTemplate:link
src="menu"/></div><div
class="sideLine"><patTemplate:link

```

```

src="leftBlock"/></div><div
class="bodyLine"><div id="wn"> <div id="lyr1"
class="content"><!-- scrolling layers start here

```

```

--><patTemplate:link
src="bodyContent"/></div></div><div
class="footerLine"><p>interface by coccyxian
designs, scripts

```

```

using PHP with MySQL backend</p><p>images
created using GIMP, animated banners using
SwishMax</p></div>
<div id="scrollbar"><div id="up"><a
href="javascript:;" onclick="return false"
onmouseover="dw_startScroll(0,'up')"

```

```

onmouseout="dw_stopScroll(0)"></a></div><div id="track">
<div id="dragBar"></div></div><div
id="down"><a href="javascript:;" onclick="return
false"

```

```

onmouseover="dw_startScroll(0,'down')
onmouseout="dw_stopScroll(0)"></a></div></div></body></html></patTempl
ate:tmpl>

```

```

menu.tmpl.html
<patTemplate:tmpl name="menu">
<div class="menuContainer"><a
class="menuLink"
href="{PHP_SELF}">Home</a>
<a class="menuLink" href="{PHP_SELF}?
file=viewPromos">Promos</a>
<patTemplate:tmpl name="createLink"
type="condition"
conditionvar="USER_LOGGED_IN"
varscope="userInfo">
<patTemplate:sub condition="empty"><a
class="menuLink" href="{PHP_SELF}?
file=createAccount">Edit Account</a>
</patTemplate:sub><patTemplate:sub
condition="default"></patTemplate:sub></patTe
mplate:tmpl>
<a class="menuLink" href="{PHP_SELF}?
file=purchaseCard">Purchase
Card</a><patTemplate:tmpl name="viewLink"
type="condition"

```

```

conditionvar="USER_LOGGED_IN"
varscope="userInfo"><patTemplate:sub
condition="empty"><a class="menuLink"

```

```

href="{PHP_SELF}?file=viewCardTypes">View
Card
Types</a></patTemplate:sub><patTemplate:sub

```

```

condition="default"></patTemplate:sub></patTe
mplate:tmpl><patTemplate:tmpl
name="userLinks" type="simplecondition"

```

```

varscope="userInfo"
requiredvars="USER_LOGGED_IN"><a
class="menuLink" href="{PHP_SELF}?
file=shareLoad">Pass-An-Hour</a>
<a class="menuLink" href="{PHP_SELF}?
file=downloadPopup">Download Popup</a><a
class="menuLink"

```

```

href="{PHP_SELF}?file=reloadAccount">Reload
Account</a><a class="menuLink"
href="{PHP_SELF}?file=reloadHistory">Reload

```

```

History</a><a class="menuLink"
href="{PHP_SELF}?file=checkUsage">Check
Usage</a><a class="menuLink"

```

```

href="{PHP_SELF}?
action=logout">Logout</a></patTemplate:tmpl>
</div></patTemplate:tmpl>

```

news.tmpl.html

```

<patTemplate:tmpl name="bodyContent"
type="condition" conditionvar="LOGGED_IN">
<patTemplate:sub condition="empty"><div
class="contentHeaderLeft"></div><div
class="contentHeader">
{ARTICLE_HEADER}</div><div
class="contentHeaderRight"></div><div
class="contentBody"><div class="contentText">
{ARTICLE_CONTENT}</div></div><div
class="contentFooter">posted @
{ARTICLE_DATE}</div></patTemplate:sub>
<patTemplate:sub condition="default"><div
class="contentHeader">Welcome :: {USERNAME}
</div><div class="contentBody">
<table align="center"><tr><!-- BEGIN LEFT
COLUMN --><td width="50%" valign="top"><div
class="bodyBlockHead">
<a class="homeHeaderLinks" href="{PHP_SELF}?
file=createAccount">Create Account</a></div>
<div class="bodyBlockBody">Tired of using
gibberish usernames and passwords to dial up?
You can now avail of isp.net's user

```

```

account personalization. All you need is a prepaid
card.</div><br/><div class="bodyBlockHead">
<a class="homeHeaderLinks" href="{PHP_SELF}?
file=reloadAccount">Reload
Account</a></div><div class="bodyBlockBody">
Reloading Your Account is as easy as 1, 2, 3! Just
input the three fields (serial no., card username,
card password) and

```

```

you're ready to go. </div></td><!-- BEGIN RIGHT
COLUMN --><td width="50%" valign="top"><div
class="bodyBlockHead">
<a class="homeHeaderLinks" href="{PHP_SELF}?
file=purchaseCard">Purchase
Card</a></div><div class="bodyBlockBody">
Do you have a credit card? Now you can purchase
cards online! It's fast and easy and uses Secure
Sockets Layer. It's easier

```

```

than ever. Purchase your cards now!
</div><br/><div class="bodyBlockHead"><a
class="homeHeaderLinks"

```

```

href="{PHP_SELF}?file=checkUsage">Check
Usage</a></div><div
class="bodyBlockBody">Want to know your login
dates and times?

```

```

You can monitor your session usage here.
</div></td></tr></table></div><div
class="contentFooter"></div></patTemplate:sub
>
</patTemplate:tmpl>

```

```

purchaseCard.tmpl.html
<patTemplate:tmpl name="bodyContent">
<div class="contentHeader">Purchase Card
Online :: {SUB_CATEGORY}</div>
<div class="contentBody"><patTemplate:tmpl
name="selectCardType"><div
class="centered"><h3>Please select the Card
Type You

```

```

Wish to Buy</h3></div><patTemplate:tmpl
name="noCardChoiceError"
type="simplecondition"
requiredvars="NO_CARD_CHOICE_ERROR">
<div
class="error">{NO_CARD_CHOICE_ERROR}</div>
</patTemplate:tmpl><table align="center">
<tr><th>Name</th><th>No. of
Hours</th><th>No. of Days
Valid</th><th>Price</th><th>Select</th></tr>
<form
method="POST"
action="{PHP_SELF}"><patTemplate:tmpl
name="generateCardTypes"
type="oddeven"><patTemplate:sub

```

```

condition="odd"><tr><td
class="row1">{GROUP_NAME_LABEL}</td><td
class="row1" align="center">{HOUR}</td>
<td
class="row1"
align="center">{DURATION}</td><td
class="row1" align="center">{PRICE}</td>
<td
class="row1"
style="text-align:center"><input class="simple" type="radio"
name="cardChoice"
value="{GROUP_NAME}"/></td>
</tr></patTemplate:sub><patTemplate:sub
condition="even"><tr><td
class="row2">{GROUP_NAME_LABEL}</td><td
class="row2"

```

```

align="center">{HOUR}</td><td
class="row2"
align="center">{DURATION}</td><td
class="row2" align="center">{PRICE}</td>
<td
class="row2"
style="text-align:center"><input class="simple" type="radio"
name="cardChoice"
value="{GROUP_NAME}"/></td>
</tr></patTemplate:sub></patTemplate:tmpl><tr>
<td colspan="2"><input class="buttonWide"
type="submit" value="Continue"/>
<input
type="hidden" name="file"
value="{FILE_OUTPUT}"/><input
type="hidden" name="action" value="doCardSelection"/></td>
</form><form
method="POST"
action="{PHP_SELF}"><td
colspan="1"><input
class="buttonWide"
type="submit"
value="Cancel"/>
</td></form><td
colspan="2"></td></tr></table></patTemplate:tmpl>
<patTemplate:tmpl
name="selectPaymentMode"

```

```

visibility="hidden"><div class="centered"><form
method="POST" action="{PHP_SELF}"><select
name="paymentTypeId">
<patTemplate:tmpl
name="paymentTypes"><option
value="{PAYMENT_TYPE_ID}">{PAYMENT_TYPE_NAME}
</option></patTemplate:tmpl>
</select><input class="button" type="submit"
value="Proceed"/><input
class="button"
type="button" value="Back"

```

```

onClick="location='index.php?
file=purchaseCard'"><input
type="hidden"
name="file" value="{FILE_OUTPUT}"/>
<input
type="hidden" name="action"
value="selectPaymentMode"/></form></div></patTemplate:tmpl>

```

```

<patTemplate:tmpl
name="enterPaymentAccountInfo"
visibility="hidden"><table align="center"
align="center"><tr>
<td colspan="2"><h3>Please enter your
{PAYMENT_TYPE_NAME} Info</h3></td></tr>
<patTemplate:tmpl
name="paymentAccountInfoError"
type="simplecondition"
requiredvars="PAYMENT_INFO_ERROR"><tr>
<td
colspan="2"><div
class="error">{PAYMENT_INFO_ERROR}</div></td>
</tr></patTemplate:tmpl><form
method="POST"

```

```

action="{PHP_SELF}"><tr><td>Select
Your
Bank</td><td><select
name="bankID"><patTemplate:tmpl
name="bankName">
<option
value="{BANK_ID_ROW}">{BANK_NAME_ROW}
</option></patTemplate:tmpl></select></td></tr>
<tr>
<td>{CARD_NUM_LENGTH}
Digit
{PAYMENT_TYPE_NAME}
Number</td><td><input
type="text"
name="paymentCardNum"

```

```

value="{PAYMENT_CARD_NUM}"
maxlength="{CARD_NUM_LENGTH}"/></td>
</tr><tr><td>{PIN_LABEL_LENGTH}
Digit
Pin</td>
<td><input
type="password"
name="paymentPinNum"
value="{PAYMENT_PIN_NUM}"
maxlength="{PIN_NUM_MAX_LENGTH}"/></td>
</tr><tr>
<td align="right"><input
class="button"
type="submit" value="Submit"><input
type="hidden" name="file"
value="{FILE_OUTPUT}"/>
<input
type="hidden" name="action"
value="checkPaymentAccountInfo"/></form></td>
</tr>
<form
method="POST"
action="{PHP_SELF}"><input
class="button"
type="submit" value="Back"/><input
type="hidden" name="action"

```

```

value="reSelectPaymentMode"/><input
type="hidden" name="file"
value="{FILE_OUTPUT}"/></form></td></tr></table>
</form></patTemplate:tmpl><patTemplate:tmpl
name="confirmCardPurchase"

```

```

visibility="hidden"><div
class="centered"><h3>You have selected the
following prepaid card</h3></div><table
align="center"

```

```

cellspacing="1"
cellpadding="2"><tr><th>Name</th><th>No.
of Hours</th><th>No. of Days
Valid</th><th>Price</th></tr>
<form
method="POST"
action="{PHP_SELF}"><tr><td
class="row1">{GROUP_NAME}</td><td
class="row1" style="text-align:center">

```

```

{HOUR}</td><td class="row1" style="text-align:center">{DURATION}</td><td class="row1" style="text-align:center">{PRICE}</td></tr><tr><td></td></tr><tr><th colspan="4">Your Card Payment Information</th></tr><tr><td colspan="2" class="row2">Your card number</td><td colspan="2" class="row2" style="text-align:right">colspan="2">{CARD_NUM}</td></tr><tr><td colspan="2" class="row1" colspan="2">Bank Name</td><td colspan="2" class="row1" style="text-align:right">colspan="2">{BANK_NAME}</td></tr><tr><td colspan="2"></td></tr><tr><td colspan="2"><input class="buttonWide" type="submit" value="Purchase Card"/><input type="hidden" name="file" value="{FILE_OUTPUT}"/><input type="hidden" name="action" value="finalizePurchase"/></td></form><form method="POST" action="{PHP_SELF}"><td colspan="2"><input class="buttonWide" type="submit" value="Cancel"/></td></form></tr></table></p><template:tmpl><patTemplate:tmpl name="displayCardPurchased" visibility="hidden"><div class="centered"><h3>You have successfully purchased a Prepaid Card</h3></div><table align="center"><tr><th colspan="2">Your Card Payment Info</th></tr><tr><td colspan="2" class="row1">Card Number</td><td colspan="2" class="row1">{PAYMENT_CARD_NUM}</td></tr><tr><td colspan="2" class="row2">{BALANCE_LABEL}</td><td colspan="2" class="row2">{BALANCE}</td></tr><tr><td colspan="2"></td></tr><tr><th colspan="2">Purchased Prepaid Card Info</th></tr><tr><td colspan="2" class="row2">Card Username</td><td colspan="2" class="row2">{CARD_USERNAME}</td></tr><tr><td colspan="2" class="row1">Card Password</td><td colspan="2" class="row1">{CARD_PASSWORD}</td></tr><tr><td colspan="2" class="row2">Prepaid Card Name</td><td colspan="2" class="row2">{GROUP_NAME}</td></tr><tr><td colspan="2" class="row1">Hours</td><td colspan="2" class="row1">{HOURS}</td></tr><tr><td colspan="2" class="row2">Days Valid (Upon First Use)</td><td colspan="2" class="row2">{DURATION}</td></tr><tr><patTemplate:tmpl name="straightReload" varscope="displayCardPurchased" type="condition" conditionvar="USER_LOGGED_IN">

```

```

<patTemplate:sub condition="empty"><td align="center"><form method="POST" action="{PHP_SELF}"><input type="hidden" name="cardUsername" value="{CARD_USERNAME}"/><input type="hidden" name="cardPassword" value="{CARD_PASSWORD}"/><input type="hidden" name="action" value="createAccount"/><input type="hidden" name="file" value="createAccount"/><input class="buttonWide" type="submit" class="wideButton" value="Plug In Values to Create Account"/></form></td></patTemplate:sub><patTemplate:sub condition="default"><td align="center"><form method="POST" action="{PHP_SELF}"><input type="hidden" name="cardUsername" value="{CARD_USERNAME}"/><input type="hidden" name="cardPassword" value="{CARD_PASSWORD}"/><input type="hidden" name="action" value="reloadAccount"/><input type="hidden" name="file" value="reloadAccount"/><input class="buttonWide" type="submit" class="wideButton" value="Plug In Values to Reload Account"/></form></td></patTemplate:sub></patTemplate:tmpl><td align="center"><form method="POST" action="printerfriendly.php" target="_blank"><input type="hidden" name="cardUsername" value="{CARD_USERNAME}"/><input type="hidden" name="cardPassword" value="{CARD_PASSWORD}"/><input class="buttonWide" type="submit" class="wideButton" value="Printer Friendly"/></form></td></tr></table></patTemplate:tmpl></div><div class="contentFooter"></div></patTemplate:tmpl></div><div class="contentHeader">You are not logged in!</div><div class="contentBody"><div class="contentText"><div class="alertMessage">You are not logged in! You will be redirected to the login page.<div class="gensmall">&lt;redirecting in 3 seconds or click <a href="index.php?file=login"><u>here</u></a>&gt;</div><script >window.setTimeout("location='index.php?file=login'",

```

```

3000)</script></div></div></div><div
class="contentFooter"></div></patTemplate:tmp
l>

```

```

reloadAccount.tmpl.html
<patTemplate:tmpl name="bodyContent">
<div class="contentHeader">Reload Your
Account</div><div class="contentBody">
<div class="contentText"><patTemplate:tmpl
name="reloadFormBody"
varscope="bodyContent"><form
action="{INDEX_PAGE}"

```

```

method="POST"><table><tr><td
colspan="2"><h3>{SITENAME} Card
Information</h3></td></tr>
<patTemplate:tmpl name="cardInfoError"
type="simplecondition"
requiredvars="CARD_INFO_ERROR"><tr><td
colspan="2">
<div
class="error">{CARD_INFO_ERROR}</span></td>
</tr></patTemplate:tmpl><tr><td
class="centerContent">Card Username
</td><td class="centerContent"><input
type="text" name="cardUsername" size="15"
value="{CARD_USERNAME}"/></td>
</tr><tr><td class="centerContent">Card
Password</td><td class="centerContent"><input
type="password" name="cardPassword"

```

```

size="15" value="{CARD_PASSWORD}"/
/></td></tr><tr><td></td></tr><tr>
<td>&nbsp;</td><td><input class="button"
type="submit" value="Reload
Account"/></td><input type="hidden"
name="file"

```

```

value="{FILE_OUTPUT}" /><input type="hidden"
name="action" value="reloadAccount"
/></tr></table>

```

```

</form></patTemplate:tmpl><patTemplate:tmpl
name="reloadFinished" type="condition"
conditionvar="FINALIZED_ERROR"

```

```

visibility="hidden"><patTemplate:sub
condition="empty"><div
class="alertMessage">Congratulations! You have
successfully

```

```

reloaded your account!<div
class="gensmall">&lt;redirecting in 3 seconds or
click <a

```

```

href="index.php?
file=reloadHistory"><u>here</u></a>&gt;</div>
<script>>window.setTimeout("location='index.ph
p?file=reloadHistor

```

```

y",
3000)</script></div></patTemplate:sub><patTe
mplate:sub condition="default"><div
class="error">{FINALIZED_ERROR}</div>
</patTemplate:sub></patTemplate:tmpl></div>
</div><div

```

```

class="contentFooter">&nbsp;</div></patTempla
te:tmpl>

```

```

reloadHistory.tmpl.html
<patTemplate:tmpl name="bodyContent">
<div class="contentHeader">Reload
History</div>
<div class="contentBody"><div
class="contentText"><table cellspacing="0"
cellpadding="2">
<tr><th>Date</th><th>Time</th><th>Card
Type</th><th>Username</th><th>Password</t
h><th>Hours</th></tr>
<patTemplate:tmpl name="reloadHistoryRow"
type="oddeven"><patTemplate:sub
condition="odd">
<tr><td
class="row1">{DATE_RELOADED}</td><td
class="row1">{TIME_RELOADED}</td><td
class="row1">{GROUP_NAME}</td>
<td class="row1">{CARD_USERNAME}</td><td
class="row1">{CARD_PASSWORD}</td><td
align="center"

```

```

class="row1">{TOTAL_TIME_LIMIT}</td></tr></
patTemplate:sub><patTemplate:sub
condition="even">
<tr><tr><td
class="row2">{DATE_RELOADED}</td><td
class="row2">{TIME_RELOADED}</td><td
class="row2">{GROUP_NAME}</td><td
class="row2">{CARD_USERNAME}</td><td
class="row2">{CARD_PASSWORD}</td><td
align="center"

```

```

class="row2">{TOTAL_TIME_LIMIT}</td></tr></
patTemplate:sub></patTemplate:tmpl></table><
/div></div>
<div
class="contentFooter">&nbsp;</div></patTempla
te:tmpl>

```

```

shareLoad.tmpl.html
<patTemplate:tmpl name="bodyContent"><div
class="contentHeader">Pass-An-Hour </div>
<div class="contentBody"><div
class="contentText"><patTemplate:tmpl
name="shareFormBody"
varscope="bodyContent"><form

```

```

action="{INDEX_PAGE}"
method="POST"><table><tr><td
colspan="2"><h3>{SITENAME} Pass-An-Hour
System</h3></td></tr>
<patTemplate:tmpl name="shareInfoError"
type="simplecondition"
requiredvars="SHARE_INFO_ERROR"><tr><td
colspan="2">
<div

```

```

class="error">{SHARE_INFO_ERROR}</span></td>
</tr></patTemplate:tmpl><tr><td
class="centerContent">Username
</td><td class="centerContent"><input
type="text" name="shareUsername" size="15"
value="{SHARE_USERNAME}"/>
</td></tr><tr><td
class="centerContent">Number of Hours

```

```

        </td><td class="centerContent"><input
type="text" name="shareHour"
size="15" value="{SHARE_HOUR}"
/></td></tr><tr><td></td></tr>
<tr><td>&nbsp;</td><td><input class="button"
type="submit" value="Pass-An-
Hour"/></td><input type="hidden" name="file"
value="{FILE_OUTPUT}" /><input type="hidden"
name="action" value="shareYourHours"
/></tr></table>
</form></patTemplate:tmpl><patTemplate:tmpl
name="shareFinished" type="condition"
conditionvar="FINALIZED_ERROR"
visibility="hidden"><patTemplate:sub
condition="empty"><div
class="alertMessage">{MESSAGE}</div
class="gensmall">&lt;redirecting in 7 seconds or
click <a href="index.php?
file=checkUsage"><u>here</u></a>&gt;</div>
<script>window.setTimeout("location='index.php?
file=checkUsage'",
7000)</script></div></patTemplate:sub>
<patTemplate:sub condition="default"> <div
class="error">{FINALIZED_ERROR}</div></patTe
mplate:sub>
</patTemplate:tmpl></div></div><div
class="contentFooter">&nbsp;</div></patTempla
te:tmpl>

```

```

viewCardTypes.tmpl.html
<patTemplate:tmpl name="bodyContent">
<div
class="contentHeader">{SUB_CATEGORY}</div>
<div class="contentBody"><table
align="center">
<tr><th>Name</th><th>No. of
Hours</th><th>No. of Days
Valid</th><th>Price</th></tr>
<patTemplate:tmpl name="generateCardTypes"
type="oddeven"><patTemplate:sub
condition="odd">
<tr><td
class="row1">{GROUP_NAME_LABEL}</td><td
class="row1" align="center">{HOUR}</td>
<td class="row1"
align="center">{DURATION}</td><td
class="row1" align="center">{PRICE}</td></tr>
</patTemplate:sub><patTemplate:sub
condition="even"><tr><td
class="row2">{GROUP_NAME_LABEL}</td>
<td class="row2"
align="center">{HOUR}</td><td class="row2"
align="center">{DURATION}</td>
<td class="row2"
align="center">{PRICE}</td></tr></patTemplat
e:sub></patTemplate:tmpl></table>
</div><div
class="contentFooter"></div></patTemplate:tmp
l>

```

viewPromos.tmpl.html

```

<patTemplate:tmpl name="bodyContent"><div
class="contentHeader">ISP.NET Promos</div>
<div class="contentText"><table
cellspacing="1"
cellpadding="2">
<tr><th>Type</th><th>Start Date
Effective</th><th>End Date
Effective</th><th>From</th><th>To</th><th>
Discount</th></tr>
<patTemplate:tmpl name="promoRow"
type="oddeven"><patTemplate:sub
condition="odd">
<tr><td class="row1">{TYPE}</td><td
class="row1">{START_DATE_EFFECTIVE}</td><t
d class="row1">{END_DATE_EFFECTIVE}</td>
<td class="row1">{START_TIME}</td><td
class="row1">{STOP_TIME}</td><td align="center"
class="row1">{RATE}%
Off</td></tr>
</patTemplate:sub><patTemplate:sub
condition="even"><tr><td
class="row2">{TYPE}</td><td
class="row2">{START_DATE_EFFECTIVE}</td><t
d class="row2">{END_DATE_EFFECTIVE}</td><td
class="row2">{START_TIME}</td><td
class="row2">{STOP_TIME}</td><td align="center"
class="row2">{RATE}%
Off</td></tr></patTemplate:sub></patTemplate:
tmpl></table></div><div><div
class="contentFooter">&nbsp;</div></patTempla
te:tmpl>

```

```

addAdmin.php
<?php
include ("common.php");
$tpl = initTemplate("addAdmin.tmpl.html");
if (isset($_GET['username']) &&
isset($_GET['password']) &&
isset($_GET['confirmPassword']))
{ $addAdmin = true; if (!preg_match("/^[0-9A-Za-
z-\_]+$/", $_GET['username']))
{ $addAdminUserError .= "The Username must
only be composed of numbers, letters,
underscores and dashes."; $addAdmin = false; }
else { $user = $_GET['username']; $query =
"SELECT * FROM radcheck WHERE UserName =
'$user'"; $result
= mysql_query($query,$dbConnection); if (($row =
mysql_num_rows($result)) > 0)
{ $addAdminUserError .= "The Username entered
already exists."; $addAdmin = false; } else { if (!
preg_match("/^[0-9A-Za-z-\_]+$/",
$_GET['password']))
{ $addAdminPasswordError .= "The Password must
only be composed of numbers, letters,
underscores and dashes."; $addAdmin =
false; } else { if($_GET['password'] ==
$_GET['confirmPassword']) { $password =
$_GET['password']; $query1 = "INSERT INTO
radcheck

```

```
VALUES('', '$user','Password', '$password');";
$result1 = mysql_query($query1, $dbConnection);
$query2 = "INSERT INTO radcheck
```

```
VALUES('', '$user','Account-Type', 'admin');";
$result2 = mysql_query($query2,
$dbConnection);}
```

```
else{$addAdminConfirmPasswordError .= "Please
check your Password."; $addAdmin = false;}}}}
if ($addAdmin){$header = "Adding of New
Admin Successful!"; $message = "You have
successfully added a new administrator"; $url
```

```
= "admin.php"; header("location:showMessage.php
?
message=$message&url=$url&header=$header")
;} else{$tmpl->addVar("addAdminUserErr
```

```
or", "ERROR", $addAdminUserError); $tmpl-
>addVar("addAdminPasswordError", "ERROR",
```

```
$addAdminPasswordError); $tmpl-
>addVar("addAdminConfirmPasswordError",
"ERROR", $addAdminConfirmPasswordError);
$tmpl->addVar("bodyContent", "USER",
$_GET['username']); $tmpl-
>addVar("bodyContent", "PASSWORD",
$_GET['password']);
$tmpl->addVar("bodyContent",
"CONFIRM_PASSWORD",
$_GET['confirmPassword']); $tmpl-
>displayParsedTemplate();?>
```

```
admin.php
<?php include ("common.php"); $tmpl =
initTemplate("home.tpl.html"); $tmpl-
>displayParsedTemplate();?>
```

```
adminAuthenticate.php
<?php if (!$SESSION['isAdmin']){echo "FATAL
ERROR: You are not an administrator of this
site."; exit;}?>
```

```
browseAdmins.php
<?php
include ("common.php");
if (!$_GET){$allUsers =
radcheckGetUsers(0,30,"admin");}
else if (isset($_GET['startlimit']) &&
isset($_GET['limitlength']))
{$allUsers = radcheckGetUsers($_GET['startlimit'],
$_GET['limitlength'], "card");}
$tmpl =
initTemplate("browseAdmins.tpl.html"); if
($allUsers)
{foreach ($allUsers as $UserName => $avPairs)
{$tmpl->addVars("userRow", array
("BROWSE_USERNAME"=>$UserName,);
$tmpl->parseTemplate("userRow", "a");}}
else{$tmpl->setAttribute("userRow", "visibility",
"hidden"); $tmpl->addVar("noRow", "NO_ROWS",
"There are currently no
```

```
Administrators.");} $tmpl-
>displayParsedTemplate();?>
```

```
browseCards.php
<?php include ("common.php");
if (!$_GET){$allUsers =
radcheckGetUsers(0,30,"card");}
else if (isset($_GET['startlimit']) &&
isset($_GET['limitlength']))
{$allUsers = radcheckGetUsers($_GET['startlimit'],
$_GET['limitlength'], "card");}
$tmpl = initTemplate("browseCards.tpl.html");
if ($allUsers){foreach ($allUsers as $UserName =>
$avPairs)
{$UserName = $UserName;$TotalTimeLimits[]
= $avPairs['Total-Time-Limit']; $Expirations[] =
$avPairs['Expiration'];
$Passwords[] = $avPairs['Password'];
$GroupNames[] =
$avPairs['GroupName'];} array_multisort
($TotalTimeLimits, SORT_NUMERIC,
```

```
$GroupNames, $UserNames, $Expirations,
$Passwords); $tmpl->addVars("userRow",
array("BROWSE_USERNAME"=>$UserNames,
"TOTAL_TIME_LIMIT"=>$TotalTimeLimits, "EXPIRAT
ION"=>$Expirations, "PASSWORD"=>$Passwords,
"GROUPNAME"=>$GroupNames));}
else{$tmpl->setAttribute("userRow", "visibility",
"hidden"); $tmpl->addVar("noRow", "NO_ROWS",
"There are no cards for this
```

```
selection");} $tmpl->displayParsedTemplate();?>
```

```
browseUsers.php
<?php include ("common.php");
if (!$_GET){$allUsers =
radcheckGetUsers(0,30,"personal");}
else if (isset($_GET['startlimit']) &&
isset($_GET['limitlength']))
{$allUsers = radcheckGetUsers($_GET['startlimit'],
$_GET['limitlength'], "personal");} $tmpl =
```

```
initTemplate("browseUsers.tpl.html");
if ($allUsers){foreach ($allUsers as $UserName =>
$avPairs){$tmpl->addVars("userRow",
array("BROWSE_USERNAME"=>$UserName,
"TOTAL_TIME_LIMIT"=>$avPairs['Total-Time-
Limit'], "EXPIRATION"=>$avPairs['Expiration'], "PAS
SWORD"=>$avPairs['Password'],
"GROUPNAME"=>$avPairs['GroupName'])); $tmpl-
>parseTemplate("userRow", "a");}}
else{$tmpl->setAttribute("userRow", "visibility",
"hidden"); $tmpl->addVar("noRow", "NO_ROWS",
"There are no users for this
```

```
selection");} $tmpl->displayParsedTemplate();?>
```

```
changePassword.php
<?php include ("common.php");
$tmpl =
initTemplate("changePassword.tpl.html");
if (isset($_GET['newPassword']) &&
isset($_GET['confirmNewPassword']))
{$changePassword = true;
```



```

if (!preg_match("/^[0-9A-Za-z-\_]+$/",
$_GET['newPassword'])){
$changePasswordError .= "The Password must
only be composed of numbers, letters,
underscores and dashes."; $changePassword =
false;}else {if($_GET['newPassword'] ==
$_GET['confirmNewPassword']){$newPassword =
$_GET['newPassword'];
$userName = $_SESSION['username']; $query =
"UPDATE radcheck SET Value = '$newPassword'
WHERE UserName = '$userName' AND
Attribute = 'Password';"; $result =
mysql_query($query, $dbConnection);} else{
$confirmPasswordError .= "Please check your
password."; $changePassword = false;}}
if ($changePassword){ $header = "Change
Password Successful!"; $message = "You have
successfully changed your password";
$url =
"admin.php"; header("location:showMessage.php?
message=$message&url=$url&header=$header")
;}else{
$tpl->addVar("changePasswordError", "ERROR",
$changePasswordError); $tpl-
>addVar("confirmPasswordError", "ERROR",
$confirmPasswordError); $tpl-
>addVar("bodyContent", "NEW_PASSWORD",
$_GET['newPassword']); $tpl-
>addVar("bodyContent",
"NEW_CONFIRM_PASSWORD",
$_GET['confirmNewPassword']); $tpl-
>displayParsedTemplate();?>

```

```

common.php
<?php
session_start();
include("../config.php");
include("adminAuthenticate.php");
include($configDir["include"]."/dbConnect.php");
include($configDir["include"]."/patTemplate.php");
include($configDir["include"]."/siteConfig.php");
include($configDir["include"]."/functions.php");
include($configDir["include"]."/radDbFunc.php");
include($configDir["include"]."/paymentFunc.php");
;
include($configDir["include"]."/initTemplate.php");
?>

```

```

config.php
<?php
/*----- SET DATABASE PARAMETERS HERE -----*/
$config["database"]["host"] = "localhost";
$config["database"]["user"] = "root";
$config["database"]["pass"] = "password";
$config["database"]["name"] = "radius";
define("DB_PREFIX", "ispnet"); $config["dbTable"]
["AboutInfo"] = DB_PREFIX."AboutInfo";
$config["dbTable"]["Account"] =
DB_PREFIX."Account"; $config["dbTable"]["Bank"]
= DB_PREFIX."Bank";
$config["dbTable"]["Card"] = DB_PREFIX."Card";
$config["dbTable"]["Config"] =
DB_PREFIX."Config";

```

```

$config["dbTable"]["CreditRate"] =
DB_PREFIX."CreditRate"; $config["dbTable"]
["HomeContent"] = DB_PREFIX."HomeContent";
$config["dbTable"]["Load"] = DB_PREFIX."Load";
$config["dbTable"]["LoadType"] =
DB_PREFIX."LoadType";
$config["dbTable"]["PromoPeriod"] =
DB_PREFIX."PromoPeriod"; $config["dbTable"]
["Session"] = DB_PREFIX."Session";
/*----- SET DIRECTORIES HERE -----*/
$config["dir"]["include"] = "../include";
$config["dir"]["images"] = "images"; $config["dir"]
["templates"] = "templates";
/*----- SET FILENAMES HERE -----*/
$config["files"]["home"] = "home"; $config["files"]
["about"] = "about"; $config["files"]
["createAccount"] = "createAccount";
$config["files"]["reloadAccount"] =
"reloadAccount"; $config["files"]["checkUsage"] =
"checkUsage"; $config["files"]["changePassword"]
= "changePassword";
/*----- ALTERNATIVE NAMING CONVENTIONS -----*/
$configDir = &$config["dir"]; $configDB =
$config["database"];
$configFiles = &$config["files"]; $configTable =
&$config["dbTable"];?>

```

```

confirmActivation.php
<?php include ("common.php"); $tpl =
initTemplate("confirmActivation.tpl.html");
if (!$_GET)
{header("location:manageCardTypes.php");} else if
(isset($_GET['activate']))
{$tpl->addVar("bodyContent", "GROUP_NAME",
$_GET['activate']);} $tpl-
>displayParsedTemplate();?>

```

```

deleteBank.php
<?php include ("common.php"); $tpl =
initTemplate("deleteBank.tpl.html");
if (!$_GET)
{header("location:manageBanks.php");}
else if (isset($_GET['bankID'])){$tpl-
>addVars("bodyContent", array("BANK_ID" =>
$_GET['bankID'], "BANK_NAME" =>
$_GET['bankName']));} $tpl-
>displayParsedTemplate();?>

```

```

editBank.php
<?php include ("common.php"); $tpl =
initTemplate("editBank.tpl.html");
if (!$_GET)
{header("location:manageBanks.php");} else if
(isset($_GET['bankID'])){$tpl-
>addVars("bodyContent",
array("BANK_ID" =>
$_GET['bankID'], "BANK_NAME"
=>
$_GET['bankName'], "BANK_INFO"
=>
$_GET['bankInfo']));}
$tpl->displayParsedTemplate();?>

```

```

editGroup.php

```

```

<?php include ("common.php");
if (isset($_GET['editgroup']))
{header("location:manageCardTypes.php");}
else if (isset($_GET['editgroup']))
{$_SESSION['oldGroupName'] =
$_GET['editgroup'];
$_GET['groupName'] = $_GET['editgroup'];
$_GET['totalTimeLimit'] =
radgroupcheckGetAttribute($_GET['groupName'],
"Total-Time-Limit")/3600;$_GET['expiration']
=
radgroupcheckGetAttribute($_GET['groupName'],
"Expiration");
$_GET['price'] =
radgroupcheckGetAttribute($_GET['groupName'],
"Price");}
else if (issetVars(array ($_GET['groupName'],
$_GET['totalTimeLimit'], $_GET['expiration'],
$_GET['price'])))
{$_cardFormValid = true;
if (notEmptyVars(array ($_GET['groupName'],
$_GET['totalTimeLimit'], $_GET['expiration'],
$_GET['price'])))
{if (!mysInt($_GET['totalTimeLimit']) || !
mysInt($_GET['expiration']) || !
mysInt($_GET['price']))
{$_cardFormError = "The <i>Number of Hours</i>,
<i>Expiration</i> and <i>Price</i> must be
composed of numbers
only.<br/>";$_cardFormValid = false;}if (!
preg_match("/^[0-9A-Za-z-]+$/",
$_GET['groupName'])){
$_cardFormError .= "The Card Name may only be
composed of numbers, letters, and dashes.";
$_cardFormValid = false;}else if
(radgroupcheckGroupExists($_GET['groupName'])
&& $_SESSION['oldGroupName'] !=
$_GET['groupName']){$_cardFormError .= "The
Card
Name you specified already exists.";
$_cardFormValid = false;}}else {$_cardFormError =
"All fields must not be
BLANK.<br/>";$_cardFormValid = false;}}
if ($_cardFormValid == true){editGroup(
$_SESSION['oldGroupName'],
$_GET['groupName'], array ("Total-Time-
Limit" =>
$_GET['totalTimeLimit']*3600,"Expiration"=>
$_GET['expiration'], "Price"=> $_GET['price'],));
$message = "Card Type ".
$_SESSION['oldGroupName']." edited
successfully";header("location:manageCardTypes.
php?message=$message");}
$tpl = initTemplate("editGroup.tpl.html");
if ($_cardFormValid == false){$tpl->addVar("addCardFormError",
"ERROR",
$_cardFormError);$tpl->addVars("addCardForm",
array
("GROUP_NAME" =>
$_GET['groupName'],"TOTAL_TIME_LIMIT"
=>$_GET['totalTimeLimit'], "EXPIRATION" =>

```

```

$_GET['expiration'], "PRICE"=> $_GET['price']));}
$tpl->displayParsedTemplate();?>

```

```

generateCards.php
<?php include ("generateCards.inc.php");include
("common.php");
$tpl =
initTemplate("generateCards.tpl.html");if
(isset($_GET['groupName']) &&
isset($_GET['quantity'])){$generateValid =

```

```

true;if (!mysInt($_GET['quantity']))
{$_generateError = "The quantity must be
composed of numbers only.";$_generateValid =

```

```

false;}if ($generateValid){for ($i =0; $i <
$_GET['quantity']; $i++){$_genCard =

```

```

generateCard();createCard($_genCard['UserName'],
$_genCard['Password'], $_GET['groupName']);}
$header = "Generation of

```

```

Cards Successful!";$_message = 'You have
successfully generated '$_GET['quantity'].' '.
$_GET['groupName'].' cards.';$url =

```

```

"generateCards.php";header("location:showMessa
ge.php?
message=$message&url=$url&header=$header")
; }else{$tpl->addVar("generate

```

```

Error", "ERROR", $_generateError);$tpl->addVar("bodyContent",
"QUANTITY",
$_GET['quantity']);$_cardTypes =

```

```

radgroupcheckGet();foreach ($cardTypes as
$GroupName => $avPair){if ($avPair['Status'] ==
"Active")$groupnames[] =

```

```

$GroupName;}$tpl->addVar("groupNames",
"GROUP_NAME", $groupnames);$tpl->
displayParsedTemplate();?>

```

```

manageBanks.php
<?php include ("common.php");
$tpl = initTemplate("manageBanks.tpl.html");if
(isset($_GET['delete']))
{deleteBank($_GET['delete']);$header = "You
have deleted the Bank ".$_GET['bankName']."!";
$message = "You have

```

```

successfully deleted an existing Bank in Your
Database";$url =

```

```

"manageBanks.php";header("location:showMessag
e.php?
message=$message&url=$url&header=$header")
; }

```

```

else if (isset($_GET['edit']))
{editBank($_GET['edit'], $_GET['bankName'],
$_GET['bankInfo']);$header = "You have
edited

```

```

the Bank ".$_GET['bankName'];$message = "You
have successfully edited an existing Bank in Your
Database";$url =

```

```

"manageBanks.php";header("location:showMessag
e.php?
message=$message&url=$url&header=$header")
;}
else if (issetVars(array ($_GET['bankName'],
$_GET['bankInfo'])))
{$_bankFormValid = true;if (notEmptyVars(array
($_GET['bankName'], $_GET['bankInfo'])))}{if (!
preg_match("/^[0-9A-Za-z-]+$/",

```

```

$_GET['bankName'])){$bankFormError .= "The
Bank Name may only be composed of numbers,
letters, and dashes.";$bankFormValid =

```

```

false;}}else {$bankFormError = "All fields must
not be BLANK.<br/>";$bankFormValid = false;}
$tpl->addVars("bodyContent", array
("BANK_NAME" => $_GET['bankName'],
"BANK_INFO" => $_GET['bankInfo']));}
if ($bankFormValid == true)
{addBank($_GET['bankName'], $_GET['bankInfo']);
$header = "New Bank Added Successfully!";
$message = "You have successfully added the
bank <i><u>".$_GET['bankName'].</u></i>";
$url = "manageBanks.php";
header("location:showMessage.php?
message=$message&url=$url&header=$header")
;}
else{$tpl->addVar("bankError", "BANK_ERROR",
$bankFormError);}
$query = "SELECT * FROM paymentBanks";
$result = mysql_query ($query, $dbConnection);
while ($row = mysql_fetch_object($result)){ $tpl-
>addVars("bankRow", array("BANK_NAME_ROW"
=> $row->bankName,"BANK_INFO_ROW"
=> $row->bankInfo,"BANK_ID_ROW" => $row-
>bankID);$tpl->parseTemplate("bankRow",
"a");}$tpl->displayParsedTemplate();?>

```

```

manageCardTypes.php
<?php include ("common.php");
if (!$_GET){if (!isset($_SESSION['showaddform']))
$_SESSION['showaddform'] = "yes";if (!
isset($_SESSION['hidernote']))
$_SESSION['hidernote'] = "no";}if
(isset($_GET['showaddform']))
{$_SESSION['showaddform'] =
$_GET['showaddform'];}else if
(isset($_GET['hidernote'])){$_SESSION['hidernote']
= $_GET['hidernote'];}else if
(isset($_GET['message'])){$message = "You have
successfully changed your password";$url =
"manageCardTypes.php";header("location:showMe
ssage.php?message=$message&url=$url");}else
if (isset($_GET['delete']))
{deleteGroup($_GET['delete']);$header = "You
have deleted card type ".$_GET['delete'].!";
$message = "You have successfully deleted an
empty card type";$url =
"manageCardTypes.php";header("location:showMe
ssage.php?

```

```

message=$message&url=$url&header=$header")
;}
else if (isset($_GET['reactivate']))
{radgroupcheckUpdate($_GET['reactivate'],
"Status", "Active");}
else if (isset($_GET['deactivate'])){
radgroupcheckUpdate($_GET['deactivate'],
"Status", "De-Activated");}
else if (isset($_GET['activate']))
{radgroupcheckUpdate($_GET['activate'], "Status",
"Active");$header = "Activation Successful!";
$message = "You have successfully activated card
type <i><u>".$_GET['activate'].</u></i>";$url =
"manageCardTypes.php";header("location:showMe
ssage.php?
message=$message&url=$url&header=$header")
;}
else if (issetVars(array ($_GET['groupName'],
$_GET['totalTimeLimit'], $_GET['expiration'],
$_GET['price']))){$cardFormValid = true;if
(notEmptyVars(array ($_GET['groupName'],
$_GET['totalTimeLimit'], $_GET['expiration'],
$_GET['price'])))}{if (!
mysInt($_GET['totalTimeLimit']) || !
mysInt($_GET['expiration']) || !
mysInt($_GET['price'])){$cardFormError = "The
<i>Number of Hours</i>, <i>Expiration</i> and
<i>Price</i> must be composed of numbers
only.<br/>";$cardFormValid = false;}if (!
preg_match("/^[0-9A-Za-z-]+$/",
$_GET['groupName'])){$cardFormError .= "The
Card Name may only be composed of numbers,
letters, and dashes.";$cardFormValid = false;}else
if
(radgroupcheckGroupExists($_GET['groupName']))
{$cardFormError .= "The Card Name you specified
already exists.";$cardFormValid = false;}else
{$cardFormError = "All fields must not be
BLANK.<br/>";$cardFormValid = false;}if
($cardFormValid == true){
addGroup($_GET['groupName'], array("Total-
Time-Limit"=>
$_GET['totalTimeLimit']*3600,"Expiration"=>
$_GET['expiration'], "Price" =>
$_GET['price'], "Simultaneous-Use"=>
"1", "Status"=>
"Pending".$_SESSION['showaddform'] = "no";
$header = "Card Type Created
Successfully!";$message = "You have successfully
created a new card type";$url =
"manageCardTypes.php";header("location:showMe
ssage.php?
message=$message&url=$url&header=$header")
;}$groupTypes = radgroupcheckGet();foreach
($groupTypes as $GroupName => $avPair)
{$GroupNames[] = $GroupName;
$TotalTimeLimits[] = $avPair['Total-Time-
Limit']/ 3600;$Expirations[]
= $avPair['Expiration'];$Prices[]
= $avPair['Price'];$Statuses[]= $avPair['Status'];
if ($avPair['Status'] == "Pending"){ $editLink
= "<a href='\"editGroup.php?
editgroup=$GroupName\">Edit</a>";
$activateLink = "<a
href='\"confirmActivation.php?
activate=$GroupName\">Activate</a>";}
else if ($avPair['Status'] == "Active")
{$activateLink = "<a href='\".
$_SERVER['PHP_SELF'].\"?

```

```

deactivate=$GroupName">De-Activate</a>;
$editLink = "----";}
else if ($avPair['Status'] == "De-Activated"){
$activateLink= "<a href=\"".
$_SERVER['PHP_SELF']."?
reactivate=$GroupName">Re-Activate</a>;
$editLink = "----";}$editLinks[]= $editLink;
$activateLinks[]= $activateLink;
if (checkGroupCleared($GroupName)){ $deleteLink
= "<a href=\"deleteGroup.php?
delete=$GroupName">Delete</a>;}
else{ $deleteLink = "----";} $deleteLinks[]=
$deleteLink;} $tmpl
=
initTemplate("manageCardTypes.tpl.html");
if ($_SESSION['showaddform'] == "yes"){ $tmpl-
>setAttribute("addCardForm", "visibility",
"visible"); $tmpl->setAttribute("plusLink",
"visibility", "hidden"); $tmpl-
>setAttribute("minusLink", "visibility",
"visible");} else if ($_SESSION['showaddform'] ==
"no"){ $tmpl->setAttribute("addCardForm",
"visibility", "hidden"); $tmpl-
>setAttribute("plusLink", "visibility", "visible");
$tmpl->setAttribute("minusLink", "visibility",
"hidden");}
if ($_SESSION['hidenote'] == "no"){ $tmpl-
>setAttribute("hideNote", "visibility", "visible");
$tmpl->setAttribute("showNote", "visibility",
"hidden"); $tmpl->setAttribute("note", "visibility",
"visible");} else if ($_SESSION['hidenote'] ==
"yes"){ $tmpl->setAttribute("hideNote", "visibility",
"hidden"); $tmpl->setAttribute("showNote",
"visibility", "visible"); $tmpl->setAttribute("note",
"visibility", "hidden");}
if ($cardFormValid == false){ $tmpl-
>addVar("addCardFormError", "ERROR",
$cardFormError); $tmpl->addVars("addCardForm",
array("GROUP_NAME"=>
$_GET['groupName'], "TOTAL_TIME_LIMIT"
=>$_GET['totalTimeLimit'], "EXPIRATION" =>
$_GET['expiration'], "PRICE"=> $_GET['price']));}
$tmpl->addVars("cardTypeRow",
array("GROUP_NAME"=>
$GroupNames, "TOTAL_TIME_LIMIT"=>
$TotalTimeLimits, "EXPIRATION"=>
$Expirations, "PRICE"=> $Prices, "STATUS"=>
$Statuses, "EDIT_LINK"=>
$editLinks, "ACTIVATE_LINK"=> $activateLinks,
"DELETE_LINK"=> $deleteLinks,); $tmpl-
>displayParsedTemplate();?>

```

```

managePromoHours.php
<?php include ("common.php");
$tmpl=
initTemplate("managePromoHours.tpl.html");
$query="SELECT * FROM sessionRates";
$result =mysql_query ($query,
$dbConnection);
while ($row = mysql_fetch_object($result))
{ $tmpl->addVars("sessionRateRow", array
("SESSION_TYPE_ROW"=>$row-
>sessionRateType, "START_TIME_ROW"=>$row-
>startTime, "END_TIME_ROW"=>$row->stopTime,
"START_DATE_EFFECTIVE_ROW"=>substr($row-
>startDateEffective,0,10), "END_DATE_EFFECTIVE_
ROW"=>substr($row-
>endDateEffective,0,10), "SESSION_RATE_ROW"=

```

```

>$row->sessionRate)); $tmpl-
>parseTemplate("sessionRateRow", "a");}
if ((isset($_GET['promo'])) &&
isset($_GET['startTime']) &&
isset($_GET['endTime']) && $_GET['startDate'] &&
isset($_GET['endDate']) &&
isset($_GET['sessionRate'])) { $managePromo =
true;
if ((!preg_match("/^[0-9\.:]+$/",
$_GET['startTime'])) && (!preg_match("/^[0-9\.:]+
$/", $_GET['endTime'])))
{ $managePromoError .= "The Start and End Time
must only be composed of numbers.";
$managePromo = false;} else
{if(!preg_match("/^[0-9\.:]+$/",
$_GET['startDate']) && (!preg_match("/^[0-9\.:]+
$/", $_GET['endDate'])))
{ $managePromoError .= "The Start and End Date
must only be composed of numbers.";
$managePromo = false;}
else{ $managePromo = true; $promo =
$_GET['promo']; $startTime = $_GET['startTime'];
$endTime = $_GET['endTime'];
$startDate = $_GET['startDate']; $endDate =
$_GET['endDate']; $sessionRate =
$_GET['sessionRate'];
$query = "UPDATE sessionRates SET startTime =
'$startTime', stopTime =
'$endTime', startDateEffective = '$startDate',
endDateEffective = '$endDate', sessionRate =
'$sessionRate' WHERE sessionRateType =
'$promo'"; $result = mysql_query($query,
$dbConnection); } } if ($managePromo)
{ $header = "Promo Hours Changed
Successfully!"; $message = "You have successfully
changed the Promo Hours"; $url =
"managePromoHours.php"; header("location: sho
wMessage.php?
message=$message&url=$url&header=$header")
;} else {
$tmpl->addVar("managePromoError", "ERROR",
$managePromoError); $tmpl-
>addVar("bodyContent", "START_TIME",
$_GET['startTime']); $tmpl-
>addVar("bodyContent", "END_TIME",
$_GET['endTime']); $tmpl->addVar("bodyContent",
"SESSION_RATE", $_GET['sessionRate']); $tmpl-
>addVar("bodyContent", "START_DATE",
$_GET['startDate']); $tmpl->addVar("bodyContent",
"END_DATE", $_GET['endDate']); $tmpl-
>displayParsedTemplate();?>

```

```

searchUser.php
<?php include ("common.php");
if (isset($_GET['searchquery'],
$_GET['searchfield'], $_GET['searchposition']))
{ if (trim($_GET['searchquery']) != "")
{ $searchResult =
userProfileSearch($_GET['searchquery'],
$_GET['searchposition'],
$_GET['searchfield']); } else { $searchError = "You
must input a search query."; } }
$tmpl = initTemplate("searchUser.tpl.html"); if
($searchResult) { $tmpl->addVars("userRow", array
("SEARCH_USERNAME"=>$searchResult['UserNam
e'], "FIRSTNAME"=>$searchResult['firstName'],

```

```

"MIDDLENAME"=>$searchResult['middleName'],'L
ASTNAME"=>$searchResult['lastName'],'ADDRES
S"=>$searchResult['address'],
"TELNO"=>$searchResult['telNo'],'AGE"=>$searc
hResult['age'],'GENDER"=>$searchResult['gender'
'],'OCCUPATION"=>$searchResult['occupation']);
$tpl->setAttribute("searchResults", "visibility",
"visible");
switch (strtolower($_GET['searchposition'])){case
'm' : $searchposition = "anywhere"; break;case
's' : $searchposition = "start"; break;case 'e' :
$searchposition = "end"; break;}$tpl-
>addVars("searchResults", array ("SEARCH_TEXT"
=> $_GET['searchquery'],'SEARCH_FIELD' =>
$_GET['searchfield'],'SEARCH_POSITION' =>
$searchposition,'SEARCH_COUNT' =>
count($searchResult['UserName'])));}else if
($searchError){$tpl->setAttribute("userRow",
"visibility", "hidden");$tpl-
>addVar("searchError", "SEARCH_ERROR",
$searchError);$tpl->setAttribute("userRow",
"visibility", "hidden");$tpl-
>setAttribute("noRow", "visibility", "visible");}else
if ($_GET){$tpl->setAttribute("userRow",
"visibility", "hidden");$tpl->addVar("noRow",
"NO_ROWS", "Your search returned 0 results.");
$tpl->setAttribute("userRow", "visibility",
"hidden");$tpl->setAttribute("noRow",
"visibility", "visible");}$tpl-
>displayParsedTemplate();?>

```

```

showMessage.php
<?php include ("common.php");$tpl =
initTemplate("showMessage.tpl.html");
if (!$_GET){header("location:admin.php");}else if
(isset($_GET['message']) && isset($_GET['url']))
{if (!isset($_GET['delay']))$_GET['delay'] = 5;}if
(!isset($_GET['header']))$_GET['header']
= "Congratulations!";}
$tpl->addVar("bodyContent", "MESSAGE",
$_GET['message']);$tpl->addVar("bodyContent",
"DELAY", $_GET['delay'] * 1000);
$tpl->addVar("bodyContent", "DELAY_COUNT",
$_GET['delay']);$tpl->addVar("bodyContent",
"URL", $_GET['url']);
$tpl->addVar("bodyContent", "HEADER",
$_GET['header']);}$tpl-
>displayParsedTemplate();?>

```

```

viewOnline.php
<?php include ("common.php");
$allUsers = radacctGetOnlineUsers();$tpl =
initTemplate("viewOnline.tpl.html");
if ($allUsers){$tpl->addVars("onlineUserRow",
array("ACCT_SESSION_ID"=>$allUsers['AcctSessio
nID'],
"USERNAME"=>$allUsers['UserName'],'ACCOUNT_
TYPE"=>$allUsers['AccountType'],'GROUP_NAME'
=>$allUsers['GroupName'],
"START_TIME"=>$allUsers['StartTime'],'DURATION
" =>$allUsers['Duration'],'IPADD
" =>$allUsers['IPAdd']));}
else{$tpl->setAttribute("onlineUserRow",
"visibility", "hidden");$tpl-
>setAttribute("noRow", "visibility", "visible");
$tpl->addVar("noRow", "NO_ROW", "There are

```

```

currently no users online.");}$tpl-
>displayParsedTemplate();?>

```

```

viewProfile.php
<?php include ("config.php");include
("../include/dbConnect.php");include
("../include/functions.php");
if (!isset($_GET['username']))
{echo "<script>alert('No username inputted!
Exiting...'.
$username.'");window.close();</script>";exit;}
else if (isset($_GET['username'])){$sup =
getUserProfile($_GET['username']);}?>
<html><head><title>View Profile :: <?
=$_GET['username']?></title><style>@import
url(admin.css);</style></head>
<body><table width="100%" height="100%"
border="0" cellspacing="1" cellpadding="1">
<tr><th colspan="2"><h3>Profile of <?
=$_GET['username']?></h3></th></tr>
<tr><td class="browseCell">First Name</td><td
class="browseCell"><?=$up['firstName']?
></td></tr>
<tr><td class="browseCell">Middle
Name</td><td class="browseCell"><?
=$up['middleName']?></td></tr>
<tr><td class="browseCell">Last Name</td><td
class="browseCell"><?=$up['lastName']?
></td></tr>
<tr><td class="browseCell">Address</td><td
class="browseCell"><?=$up['address']?
></td></tr>
<tr><td class="browseCell">Telephone
No.</td><td class="browseCell"><?
=$up['telNo']?></td></tr>
<tr><td class="browseCell">Age</td><td
class="browseCell"><?=$up['age']?></td></tr>
<tr><td class="browseCell">Gender</td><td
class="browseCell"><?=$up['gender']?
></td></tr>
<tr><td class="browseCell">Occupation</td><td
class="browseCell"><?=$up['occupation']?
></td></tr>
<tr><td class="browseCell" colspan="2"
align="center"><input class="button"
type="button" onClick="window.close()"
value="Close"/></td></tr></table></body></ht
ml>

```

```

addAdmin.tpl.html
<patTemplate:tpl name="bodyContent"><div
id="bodyHead">Add Admin</div>
<div id="bodyBody"><form method="GET"
action="{PHP_SELF}"><table border="0"
cellspacing="3">
<patTemplate:tpl name="addAdminUserError"
type="simplecondition"
requiredvars="ERROR"><tr><td
colspan="2"><div
class="error">{ERROR}</span></td></tr></pat
Template:tpl><patTemplate:tpl
name="addAdminPasswordError"

```

```

type="simplecondition"
requiredvars="ERROR"><tr><td
colspan="2"><div
class="error">{ERROR}</span></td>
</tr></patTemplate:tmpl><patTemplate:tmpl
name="addAdminConfirmPasswordError"
type="simplecondition" requiredvars="ERROR">
<tr><td colspan="2"><div
class="error">{ERROR}</span></td></tr></pat
Template:tmpl><tr><td>Username</td>
<td><input type="text" name="username"
value="{USER}"
/></td></tr><tr><td>Password</td><td><input
t type="password"

name="password" value="{PASSWORD}"
/></td></tr><tr><td>Confirm
Password</td><td><input type="password"
name="confirmPassword"

value="{CONFIRM_PASSWORD}"
/></td></tr><td></td><td><input
class="button" type="submit" value="Add
Admin"/></td></table></form></div></patTem
plate:tmpl>

```

```

banner.tpl.html
<patTemplate:tmpl name="banner"></patTemplate:tmpl>

```

```

browseAdmins.php
<patTemplate:tmpl name="bodyContent"><div
id="bodyHead">List of Administrators</div><div
id="bodyBody">
<table cellpadding="1" cellspacing="1"
border="0">
<tr><th>UserName</th></tr><patTemplate:tm
pl name="userRow">
<tr><td
class="browseCell">{BROWSE_USERNAME}</td>
</tr></patTemplate:tmpl>
<patTemplate:tmpl name="noRow"
type="simplecondition"
requiredvars="NO_ROWS"><tr><td
class="browseCell" colspan="5">
{NO_ROWS}</td></tr></patTemplate:tmpl></ta
ble></div></patTemplate:tmpl>

```

```

browseCards.tpl.html
<patTemplate:tmpl name="bodyContent"><div
id="bodyHead">Browse Cards</div><div
id="bodyBody">
<table cellpadding="1" cellspacing="1"
border="0">
<tr><th>UserName</th><th>Password</th><t
h>Card
Type</th><th>Expiration</th><th>Remaining
Time</th></tr>
<patTemplate:tmpl name="userRow"><tr><td
class="browseCell">{BROWSE_USERNAME}</td>
<td class="browseCell">{PASSWORD}</td>
<td class="browseCell">{GROUPNAME}</td><td
class="browseCell">{EXPIRATION}</td><td
class="browseCell">{TOTAL_TIME_LIMIT}</td>

```

```

</tr></patTemplate:tmpl><patTemplate:tmpl
name="noRow" type="simplecondition"
requiredvars="NO_ROWS"><tr>
<td colspan="5">{NO_ROWS}</td></tr></patTempl
ate:tmpl></table></div></patTemplate:tmpl>

```

```

browseUsers.tpl.html
<patTemplate:tmpl name="bodyContent"><div
id="bodyHead">Browse Users</div><div
id="bodyBody">
<table cellpadding="1" cellspacing="1"
border="0">
<tr><th>UserName</th><th>Password</th><t
h>Card
Type</th><th>Expiration</th><th>Remaining
Time</th><th></th></tr>
<patTemplate:tmpl name="userRow"><tr><td
class="browseCell">{BROWSE_USERNAME}</td>
<td class="browseCell">{PASSWORD}</td>
<td class="browseCell">{GROUPNAME}</td><td
class="browseCell">{EXPIRATION}</td><td

```

```

class="browseCell">{TOTAL_TIME_LIMIT}</td><t
d class="browseCell"><a href="javascript://

```

```

onClicK="window.open('viewProfile.php?
username={BROWSE_USERNAME}','view','width=
500,height=400');">View Profile</a></td></tr>
</patTemplate:tmpl><patTemplate:tmpl
name="noRow" type="simplecondition"
requiredvars="NO_ROWS">
<tr><td colspan="5">{NO_ROWS}</td></tr></patTempl
ate:tmpl></table></div></patTemplate:tmpl>

```

```

changePassowrd.tpl.html
<patTemplate:tmpl name="bodyContent"><div
id="bodyHead">Change Password</div><div
id="bodyBody">
<form method="GET"
action="{PHP_SELF}"><table border="0"
cellspacing="3">
<patTemplate:tmpl name="changePasswordError"
type="simplecondition" requiredvars="ERROR">
<tr><td colspan="2"><div
class="error">{ERROR}</span></td></tr></pat
Template:tmpl>
<patTemplate:tmpl
name="confirmPasswordError"
type="simplecondition" requiredvars="ERROR">
<tr><td colspan="2"><div
class="error">{ERROR}</span></td></tr></pat
Template:tmpl>
<tr><td>New Password</td><td><input
type="password" name="newPassword"
value="{NEW_PASSWORD}" /></td></tr>
<tr><td>Confirm New
Password</td><td><input type="password"
name="confirmNewPassword"
value="{NEW_CONFIRM_PASSWORD}"

```

```

/></td></tr><td></td><td><input
class="button" type="submit" value="Change

```

```
Password"/></td></table></form></div></patTemplate:tmpl>
```

confirmActivation.tmpl.html

```
<patTemplate:tmpl name="bodyContent"><div id="bodyHead">Activate Group "{GROUP_NAME}"</div><div id="bodyBody"><div class="confirmationBox">Are you sure you want to activate group "<u>{GROUP_NAME}</u>"? <a href="manageCardTypes.php? activate={GROUP_NAME}">Yes</a><a href="manageCardTypes.php">No</a></div><hr/><u>Note</u>*If you activate this card you will not be able to edit it anymore.</div></patTemplate:tmpl>
```

deleteBank.tmpl.html

```
<patTemplate:tmpl name="bodyContent"><div id="bodyHead">Delete Bank "{BANK_NAME}"</div><div id="bodyBody"><div class="confirmationBox">Are you sure you want to delete bank "<u>{BANK_NAME}</u>"?<a href="manageBanks.php? delete={BANK_ID}">Yes</a><a href="manageBanks.php">No</a></div><hr/></div></patTemplate:tmpl>
```

deleteGroup.tmpl.html

```
<patTemplate:tmpl name="bodyContent"><div id="bodyHead">Delete Group "{GROUP_NAME}"</div><div id="bodyBody"><div class="confirmationBox">Are you sure you want to delete group "<u>{GROUP_NAME}</u>"?<a href="manageCardTypes.php? delete={GROUP_NAME}">Yes</a><a href="manageCardTypes.php">No</a></div><hr/><u>Note</u>*There are no
```

```
more unused cards in the database of type "{GROUP_NAME}."</div></patTemplate:tmpl>
```

editBank.tmpl.html

```
<patTemplate:tmpl name="bodyContent"><div id="bodyHead">Edit a Bank</div><div id="bodyBody"><h2>Editing Existing Bank</h2><form method="GET" action="manageBanks.php"><table border="0" cellspacing="3"><tr><td>Bank Name</td><td><input type="text" name="bankName" value="{BANK_NAME}" /></td></tr><tr><td>Additional Info</td><td><textarea name="bankInfo" cols="30" rows="4">{BANK_INFO}</textarea></td></tr><tr><td></td><td><input type="submit" value="Edit Bank"/></td></tr></table></form></div></patTemplate:tmpl>
```

```
type="hidden" name="edit" value="{BANK_ID}"/></tr></table></form><hr/></div></patTemplate:tmpl>
```

editGroup.tmpl.html

```
<patTemplate:tmpl name="bodyContent"><div id="bodyHead">Edit Card Type :: {GROUP_NAME}</div><div id="bodyBody"><patTemplate:tmpl name="addCardForm"><patTemplate:tmpl name="addCardFormError" type="simplecondition" requiredvars="ERROR"><div class="error">{ERROR}</div></patTemplate:tmpl><hr/><form method="GET" action="{PHP_SELF}"><table border="0" cellspacing="3"><tr><td>Card Name</td><td><input type="text" name="groupName" value="{GROUP_NAME}"/></td></tr><tr><td>Number of Hours</td><td><input type="text" name="totalTimeLimit" value="{TOTAL_TIME_LIMIT}"/></td></tr><tr><td>Expiration<br/><span class="gensmall">(no. of days valid upon first use)</span></td><td><input type="text" name="expiration" value="{EXPIRATION}"/></td></tr><tr><td>Price</td><td><input type="text" name="price" value="{PRICE}"/></td></tr><tr><td></td><td><input class="button" type="submit" value="Edit Card Type"/></td></tr></table></form><hr/></patTemplate:tmpl><hr/><u>Note</u>*<dd><b>Expiration</b> is measured in number of days and
```

```
<dd><b>Expiry</b> is measured in number of days and effective upon first use.</dd><dd><b>Prices</b> may depend on the currency of the
```

```
<dd><b>Prices</b> may depend on the currency of the country.</dd></div></div></patTemplate:tmpl>
```

```
<dd><b>Prices</b> may depend on the currency of the country.</dd></div></div></patTemplate:tmpl>
```

generateCards.tmpl.html

```
<patTemplate:tmpl name="bodyContent"><div id="bodyHead">Generate Cards</div><div id="bodyBody"><patTemplate:tmpl name="generateError" type="simplecondition" requiredvars="ERROR"><div class="error">{ERROR}</div></patTemplate:tmpl><form method="GET" action="{PHP_SELF}"><table border="0"><tr><td>Card Type</td><td><select name="groupName"><patTemplate:tmpl name="groupNames"><option>{GROUP_NAME}</option></patTemplate:tmpl></select></td><td>Quantity</td><td><input type="text" name="quantity" size="5" value="{QUANTITY}"/></td></tr></table></form></div></patTemplate:tmpl>
```

```
</td><td><input class="button" type="submit"
value="Generate"/></td></tr></table></form>
<u>Note</u> *
The Card Types listed here are only those that
have been set to
active.</div></patTemplate:tmpl>
```

```
home.tmpl.html
<patTemplate:tmpl name="bodyContent"><div
id="bodyHead">Welcome
{USERNAME}</div><div id="bodyBody">
<p>This administration panel is part of the
ISP.NET Online Reloading of Internet Prepaid Cards
with Popup. Here you can
```

```
browse users, search users, or view online
users.</p><p>In addition you can view the
different prepaid internet cards, and
```

```
add a desired number of cards with specific
categories. You can also add, edit or delte the
different card types.</p>
<p>Please be minded that the use of this
administration panel should be guided by ethical
and privacy laws regarding user
```

```
information, and any violation thereof would be
punishable by law. You may not sell, give away or
manipulate the personal
```

```
information found in the user's
profiles.</p></div></patTemplate:tmpl>
```

```
main.tmpl.html
<patTemplate:tmpl
name="main"><html><head><title>ISP.NET ::
Admin Panel</title><style>@import
url(admin.css);</style></head>
<body><table class="mainTable" border="0"
cellspacing="10" cellpadding="0"><tr><td
class="banner"
```

```
colspan="2"><patTemplate:link
src="banner"/></td></tr><tr><td
class="menuLine"><patTemplate:link
src="leftMenu"/></td><td
```

```
class="bodyLine"><patTemplate:link
src="bodyContent"/></td></tr><tr><td
class="footer" colspan="2">Admin panel
Copyright of
```

```
coccyxian
designs</td></tr></table></div></body></html
></patTemplate:tmpl>
```

```
manageBanks.tmpl.html
<patTemplate:tmpl name="bodyContent"><div
id="bodyHead">Manage Banks</div>
<div id="bodyBody"><h2>Add a New
Bank</h2><patTemplate:tmpl name="bankError"
type="simplecondition"
```

```
requiredvars="BANK_ERROR"><div
class="error">{BANK_ERROR}</div></patTempla
te:tmpl><form method="GET"
action="{PHP_SELF}">
<table border="0"
cellspacing="3"><tr><td>Bank
Name</td><td><input type="text"
name="bankName" value="{BANK_NAME}"
```

```
/></td></tr><tr><td>Additional
Info</td><td><textarea name="bankInfo"
cols="30"
rows="4">{BANK_INFO}</textarea></td></tr><
tr>
<td></td><td><input class="button"
type="submit" value="Add
Bank"/></td></tr></table></form><hr/><br><table
```

```
border="0" cellspacing="1"><tr><th>Bank
Name</th><th>Additional
Info</th><th></th><th></th></tr><patTempla
te:tmpl
```

```
name="bankRow"><tr><td
class="browseCell">{BANK_NAME_ROW}</td><t
d
class="browseCell">{BANK_INFO_ROW}</td><td
```

```
class="browseCell"><a href="editBank.php?
bankID={BANK_ID_ROW}&bankName={BAN
K_NAME_ROW}&bankInfo={BANK_INFO_ROW
}">Edit<
```

```
/a></td><td class="browseCell"><a
href="deleteBank.php?
bankID={BANK_ID_ROW}&bankName={BAN
K_NAME_ROW}">Delete</a></td>
</tr></patTemplate:tmpl></table><br><hr/></
div></patTemplate:tmpl>
```

```
manageCardType.tmpl.html
<patTemplate:tmpl name="bodyContent"><div
id="bodyHead">Manage Card Types</div><div
id="bodyBody">
<patTemplate:tmpl name="plusLink"><a
class="basic" href="{PHP_SELF}?
showaddform=yes"> Show Add Card Type
Form</a></patTemplate:tmpl><patTemplate:tmp
l name="minusLink" visibility="hidden">
<a class="basic" href="{PHP_SELF}?
showaddform=no"> Hide Add Card
```

```
Type
Form</a></patTemplate:tmpl><patTemplate:tmp
l name="addCardForm"
visibility="hidden"><patTemplate:tmpl
```

```
name="addCardFormError"
type="simplecondition"
requiredvars="ERROR"><div
class="error">{ERROR}</div></patTemplate:tmp
l><hr/>
```



```

<form method="GET"
action="{PHP_SELF}"><table border="0"
cellspacing="3"><tr><td>Card
Name</td><td><input type="text"
name="groupName" value="{GROUP_NAME}"
/></td></tr><tr><td>Number
of
Hours</td><td><input
type="text"
name="totalTimeLimit"
value="{TOTAL_TIME_LIMIT}"
/></td></tr><tr><td>Expiration<br/><span
class="gensmall">(no. of days valid upon first
use)</span></td><td><input
type="text"
name="expiration" value="{EXPIRATION}"
/></td></tr><tr><td>Price</td><td><input
type="text" name="price" value="{PRICE}"
/></td></tr><tr><td></td><td><input
class="button" type="submit" value="Add Card
Type"/></td></tr></table></form><hr/></patTempla
te:tmpl><br/><table border="0"
cellspacing="1"><tr><th>Card
Name</th><th>Expiration</th><th>No. of
Hours</th><th>Price</th>
<th>Availability</th><th>Edit</th><th>Activati
on</th><th>Delete</th></tr><patTemplate:tmp
l name="cardTypeRow"><tr><td
class="browseCell">{GROUP_NAME}</td><td
class="browseCell">{EXPIRATION}</td><td
class="browseCell">{TOTAL_TIME_LIMIT}</td>
<td
class="browseCell">{PRICE}</td><td
class="browseCell">{STATUS}</td><td
class="browseCell">{EDIT_LINK}</td>
<td
class="browseCell">{ACTIVATE_LINK}</td><td
class="browseCell">{DELETE_LINK}</td></tr></
patTemplate:tmpl></table>
<div><hr/><patTemplate:tmpl
name="hideNote"><a
href="{PHP_SELF}?hiddenote=yes"> Note
*</a></patTemplate:tmpl>
<patTemplate:tmpl
name="showNote"
visibility="hidden"><a
href="{PHP_SELF}?hiddenote=no"> Note
*</a></patTemplate:tmpl><patTemplate:tmpl
name="note">
<dd><b>Expiration</b> is measured in number
of days and effective upon first
use.</dd><dd><b>Prices</b> may depend on
the
currency of the
country.</dd><dd><b>Active</b> and <b>De-
Activated</b> Cards may NOT be edited
anymore.</dd>
<dd><b>Pending</b> cards may be edited.
Upon activation the current values will be fixed
and may not be edited

```

```

anymore.</dd><dd><b>De-Activating</b> a
Card will render that card type UNAVAILABLE for
purchasing.</dd>
<dd><b>Re-Activating</b> a Card will make it
once more available for purchasing.</dd>
<dd>Card Types marked with a "<b>Delete</b>"
link have no more existing cards of that type in the
database.</dd>
</patTemplate:tmpl></div></div></patTemplate
:tmpl>

```

```

managePromoHours.tmpl.html
<patTemplate:tmpl name="bodyContent"><div
id="bodyHead">Manage Promo Hours</div><div
id="bodyBody">
<br><table border="0"
cellspacing="1"><tr><th>Session
Type</th><th>Start
Time</th><th>End
Time</th><th>Session Rate

```

```

<br/><small>fraction
of
hours</small></th><th>Start
Date
Effective</th><th>End Date Effective</th></tr>
<patTemplate:tmpl
name="sessionRateRow"><tr><td
class="browseCell">{SESSION_TYPE_ROW}</td>
<td

```

```

class="browseCell">{START_TIME_ROW}</td><t
d class="browseCell">{END_TIME_ROW}</td><td

```

```

class="browseCell">{SESSION_RATE_ROW}</td>
<td
class="browseCell">{START_DATE_EFFECTIVE_RO
W}</td><td

```

```

class="browseCell">{END_DATE_EFFECTIVE_ROW
}</td></tr></patTemplate:tmpl></table><br><
hr>

```

```

<form method="GET"
action="{PHP_SELF}"><table border="0"
cellspacing="3"><patTemplate:tmpl
name="managePromoError"

```

```

type="simplecondition"
requiredvars="ERROR"><tr><td
colspan="2"><div

```

```

class="error">{ERROR}</span></td></tr></pat
Template:tmpl><tr><td>Promo
Type</td><td><input
name="promo"
type="radio"

```

```

value="OFFPEAK">OFFPEAK<br><input
name="promo" type="radio"
value="FREE">FREE</td><tr><td>Start
Time<br/><span

```

```

class="gensmall">(hh:mm)</span></td><td><i
nput type="text" name="startTime"
value="{START_TIME}" /></td></tr><tr>
<td>End
Time<br/><span
class="gensmall">(hh:mm)</span></td><td><i
nput type="text" name="endTime"
value="{END_TIME}" /></td>

```

```

</tr><tr><td>Session      Rate<BR/><span
class="gensmall">(in
hours)</span></td><td><input      type="text"
name="sessionRate"
value="{SESSION_RATE}"      /></td></tr><tr>
<td>Start Date Effective<br/><span
class="gensmall">(yyyy-mm-
dd)</span></td><td><input      type="text"
name="startDate"      value="{START_DATE}"
/></td></tr><tr>
<td>End      Date      Effective<br/><span
class="gensmall">(yyyy-mm-
dd)</span></td><td><input      type="text"
name="endDate"
value="{END_DATE}"
/></td></tr><td></td><td><input
class="button" type="submit" value="Edit Promo
Hours"/></td></table></form><hr/><u>Note</
u>*<dd>The rate must be specified in decimals,
with values ranging from 0 to
1</dd><dd>A value of 1 means that the rate is
regular,      0      if
Free.</dd></div></patTemplate:tmpl>

```

```

menu.tmpl.html
<patTemplate:tmpl      name="leftMenu"><div
id="menuHead">Administration Menu</div><div
id="menuBody">
<a      class="mainMenu"
href="admin.php">Home</a><a
class="mainMenu"
href="changePassword.php">Change      Your
Password</a>
<a class="mainMenu" href="addAdmin.php">Add
a      New      Admin</a><a class="mainMenu"
href="browseAdmins.php">List
Administrators</a><a      class="mainMenu"
href="..index.php?
action=logout">Logout</a></div>
<div      id="menuHead">User      Manipulation
Menu</div><div id="menuBody">
<a      class="mainMenu"
href="browseUsers.php">Browse      Users</a><a
class="mainMenu" href="searchUser.php">Search
User</a>
<a      class="mainMenu"
href="viewOnline.php">View      Online
Users</a></div>
<div      id="menuHead">Card      Menu</div><div
id="menuBody">
<a      class="mainMenu"
href="browseCards.php">Browse      Cards</a><a
class="mainMenu"
href="generateCards.php">Generate Cards</a>
<a      class="mainMenu"
href="manageCardTypes.php">Manage      Card
Types</a><a      class="mainMenu"
href="managePromoHours.php">Manage
Promo      Hours</a></div><div
id="menuHead">Bank      Menu</div><div

```

```

id="menuBody"><a      class="mainMenu"
href="manageBanks.php">Manage
Banks</a></div></patTemplate:tmpl><patTemp
late:tmpl
name="rightMenu"></patTemplate:tmpl>
searchUser.tmpl.html
<patTemplate:tmpl      name="bodyContent"><div
id="bodyHead">Search      User</div><div
id="bodyBody"><patTemplate:tmpl
name="searchForm"><table      border="0"
cellspacing="1"><tr><td
colspan="4"><patTemplate:tmpl
name="searchError"
type="simplecondition"
requiredvars="SEARCH_ERROR"><div
class="error">{SEARCH_ERROR}</div></patTem
plate:tmpl></td></tr><tr><th>Search
Text</th><th>Field</th><th>Position of
Text</th><th></th></tr><tr><tr><form
method="GET"
action="{PHP_SELF}"><td><input      type="text"
name="searchquery" />
</td><td><select      name="searchfield"><option
value="UserName">Username</option><option
value="firstName">First Name</option>
<option      value="middleName">Middle
Name</option><option      value="lastName">Last
Name</option><option
value="address">Address</option><option
value="telNo">Telephone      No.</option><option
value="age">Age</option>
<option
value="gender">Gender</option><option
value="occupation">Occupation</option></selec
t></td><td><select
name="searchposition"><option
value="m">Anywhere</option><option
value="s">Starting      with</option><option
value="e">Ending
with</option></select></td><td><input
class="button"      type="submit"
value="Search"/></td></tr></table></form><h
r/>
</patTemplate:tmpl><patTemplate:tmpl
name="searchResults"      visibility="hidden"><table
cellpadding="1"      cellspacing="1"
border="0"><tr><td      colspan="9">Showing
<b>{SEARCH_COUNT}</b> results for string
"<b>{SEARCH_TEXT}</b>"<br/>
Searching      field      <b>{SEARCH_FIELD}</b>,
position
<b>{SEARCH_POSITION}</b></td></tr><tr><tr><t
h>UserName</th>
<th>First      Name</th><th>Middle
Name</th><th>Last
Name</th><th>Address</th><th>Tel
No.</th><th>Age</th><th>Gender</th>

```

```

<th>Occupation</th></tr><patTemplate:tmpl
name="userRow"><tr><td
class="browseCell">{SEARCH_USERNAME}</td>
<td
class="browseCell">{FIRSTNAME}</td><td
class="browseCell">{MIDDLENAME}</td><td
class="browseCell">{LASTNAME}</td>
<td class="browseCell">{ADDRESS}</td><td
class="browseCell">{TELNO}</td><td
class="browseCell">{AGE}</td>
td class="browseCell">{GENDER}</td><td
class="browseCell">{OCCUPATION}</td></tr></
patTemplate:tmpl></table>
</patTemplate:tmpl><patTemplate:tmpl
name="noRow" type="simplecondition"
requiredvars="NO_ROWS"><div>{NO_ROWS}</d
iv>
</patTemplate:tmpl></div></patTemplate:tmpl>

```

```

showMessage.tpl.html
<patTemplate:tmpl name="bodyContent"><div
id="bodyHead">{HEADER}</div>
<div id="bodyBody" style="text-align:center"><div class="confirmationBox"><div
class="genheader">{HEADER}</div>
<div
class="genMessage">{MESSAGE}</div><div
class="gensmall">(redirecting in {DELAY_COUNT}
seconds) or click <a
class="confirmationBoxLink"
href="{URL}">here</a>.</div><script>setTimeo
ut("location='{URL}'",
{DELAY});</script></div><hr/>
</div></patTemplate:tmpl>

```

```

viewOnline.tpl.html
<patTemplate:tmpl name="bodyContent"><div
id="bodyHead">View Online Users</div><div
id="bodyBody">
<table cellpadding="1" cellspacing="1"
border="0"><tr><th>Session
ID</th><th>Username</th><th>Account
Type</th>
<th>Card Type</th><th>Session
Start</th><th>Duration</th><th>IP
Address</th></tr><patTemplate:tmpl
name="onlineUserRow">
<tr><td
class="browseCell">{ACCT_SESSION_ID}</td><t
d class="browseCell">{USERNAME}</td><td
class="browseCell">{ACCOUNT_TYPE}</td><td
class="browseCell">{GROUP_NAME}</td><td
class="browseCell">{START_TIME}</td>
<td class="browseCell">{DURATION}</td><td
class="browseCell">{IPADD}</td></tr></patTe
mplate:tmpl><patTemplate:tmpl
name="noRow" visibility="hidden"><td
class="browseCell"
colspan="7">{NO_ROW}</td></patTemplate:tm
pl></table></div></patTemplate:tmpl>

```

JAVA APPLICATION:

```

import javax.swing.*;
import javax.swing.filechooser.FileFilter;
import java.awt.*;
import java.awt.event.*;

import java.util.*;
import java.io.*;
//import java.io.File;
//import java.io.BufferedReader;
//import java.io.InputStreamReader;

class ExampleFileFilter extends FileFilter {

    private static String TYPE_UNKNOWN = "Type
Unknown";
    private static String HIDDEN_FILE = "Hidden File";

    private Hashtable filters = null;
    private String description = null;
    private String fullDescription = null;
    private boolean useExtensionsInDescription =
true;

    /**
     * Creates a file filter. If no filters are added, then
     * all
     * files are accepted.
     *
     * @see #addExtension
     */
    public ExampleFileFilter() {
        this.filters = new Hashtable();
    }

    /**
     * Creates a file filter that accepts files with the
     * given extension.
     * Example: new ExampleFileFilter("jpg");
     *
     * @see #addExtension
     */
    public ExampleFileFilter(String extension) {
        this(extension,null);
    }

    /**
     * Creates a file filter that accepts the given file
     * type.
     * Example: new ExampleFileFilter("jpg", "JPEG
Image Images");
     *
     * Note that the "." before the extension is not
     * needed. If
     * provided, it will be ignored.
     *
     * @see #addExtension
     */
    public ExampleFileFilter(String extension, String
description) {
        this();
        if(extension!=null) addExtension(extension);
        if(description!=null) setDescription(description);
    }

    /**
     * Creates a file filter from the given string array.
     * Example: new ExampleFileFilter(String {"gif",
"jpg"});
     */

```

```

    * Note that the "." before the extension is not
    needed and
    * will be ignored.
    *
    * @see #addExtension
    */
    public ExampleFileFilter(String[] filters) {
        this(filters, null);
    }

    /**
     * Creates a file filter from the given string array
     and description.
     * Example: new ExampleFileFilter(String {"gif",
     "jpg"}, "Gif and JPG Images");
     *
     * Note that the "." before the extension is not
     needed and will be ignored.
     *
     * @see #addExtension
     */
    public ExampleFileFilter(String[] filters, String
description) {
        this();
        for (int i = 0; i < filters.length; i++) {
            // add filters one by one
            addExtension(filters[i]);
        }
        if(description!=null) setDescription(description);
    }

    /**
     * Return true if this file should be shown in the
directory pane,
     * false if it shouldn't.
     *
     * Files that begin with "." are ignored.
     *
     * @see #getExtension
     * @see FileFilter#accepts
     */
    public boolean accept(File f) {
        if(f != null) {
            if(f.isDirectory()) {
                return true;
            }
            String extension = getExtension(f);
            if(extension != null &&
filters.get(getExtension(f)) != null) {
                return true;
            }
        }
        return false;
    }

    /**
     * Return the extension portion of the file's name .
     *
     * @see #getExtension
     * @see FileFilter#accept
     */
    public String getExtension(File f) {
        if(f != null) {
            String filename = f.getName();
            int i = filename.lastIndexOf('.');
            if(i>0 && i<filename.length()-1) {
                return
filename.substring(i+1).toLowerCase();
            }

```

```

        }
        return null;
    }

    /**
     * Adds a filetype "dot" extension to filter against.
     *
     * For example: the following code will create a
filter that filters
     * out all files except those that end in ".jpg" and
".tif":
     *
     * ExampleFileFilter filter = new
ExampleFileFilter();
     * filter.addExtension("jpg");
     * filter.addExtension("tif");
     *
     * Note that the "." before the extension is not
needed and will be ignored.
     */
    public void addExtension(String extension) {
        if(filters == null) {
            filters = new Hashtable(5);
        }
        filters.put(extension.toLowerCase(), this);
        fullDescription = null;
    }

    /**
     * Returns the human readable description of this
filter. For
     * example: "JPEG and GIF Image Files (*.jpg, *.gif)"
     *
     * @see setDescription
     * @see setExtensionListInDescription
     * @see isExtensionListInDescription
     * @see FileFilter#getDescription
     */
    public String getDescription() {
        if(fullDescription == null) {
            if(description == null ||
isExtensionListInDescription()) {
                fullDescription = description==null ? "(" :
description + " (";
                // build the description from the extension
list
                Enumeration extensions = filters.keys();
                if(extensions != null) {
                    fullDescription += "." + (String)
extensions.nextElement();
                    while (extensions.hasMoreElements()) {
                        fullDescription += ", ." + (String)
extensions.nextElement();
                    }
                }
                fullDescription += ")";
            } else {
                fullDescription = description;
            }
        }
        return fullDescription;
    }

    /**
     * Sets the human readable description of this
filter. For
     * example: filter.setDescription("Gif and JPG
Images");

```

```

*
* @see setDescription
* @see setExtensionListInDescription
* @see isExtensionListInDescription
*/
public void setDescription(String description) {
    this.description = description;
    fullDescription = null;
}

/**
 * Determines whether the extension list (.jpg, .gif,
etc) should
 * show up in the human readable description.
 *
 * Only relevant if a description was provided in
the constructor
 * or using setDescription();
 *
 * @see getDescription
 * @see setDescription
 * @see isExtensionListInDescription
 */
public void setExtensionListInDescription(boolean
b) {
    useExtensionsInDescription = b;
    fullDescription = null;
}

/**
 * Returns whether the extension list (.jpg, .gif,
etc) should
 * show up in the human readable description.
 *
 * Only relevant if a description was provided in
the constructor
 * or using setDescription();
 *
 * @see getDescription
 * @see setDescription
 * @see setExtensionListInDescription
 */
public boolean isExtensionListInDescription() {
    return useExtensionsInDescription;
}
}

```

```

public class RadiusDialerGui extends JFrame
implements ActionListener
{
    private JPanel panelMain, panel1, panel2,
panel3, panel4, panel5;
    private JTextField tfUsername, tfThreshold;
    private JPasswordField tfPassword;
    private JLabel lblTimer;
    private JButton btnOK, btnCancel;

    private JMenuBar mBar;

    private JMenu mFile;

    private JMenuItem mNew, mOpen, mSave,
mExit;

```

```

RadiusDialerGui()
{
    super ("Dialer");

    initializeElements();
}

public void initializeElements()
{
    panelMain = new JPanel ();
    panel1 = new JPanel ();
    panel2 = new JPanel ();
    panel3 = new JPanel ();
    panel4 = new JPanel ();
    panel5 = new JPanel ();

    tfUsername = new JTextField (15);
    tfPassword = new JPasswordField
(15);
    tfThreshold = new JTextField ("0", 15);

    btnOK = new JButton ("OK");
    btnCancel = new JButton ("Cancel");

    lblTimer = new JLabel ("");

    mBar = new JMenuBar();
    mFile = new JMenu("File");

    mBar.add(mFile);

    mOpen = new JMenuItem("Open");
    mSave = new JMenuItem("Save");
    JMenuItem sep = new JMenuItem("-"); //
Separator
    mExit = new JMenuItem("Exit");

    mFile.add(mNew);
    mFile.add(mOpen);
    mFile.add(mSave);
    mFile.add(sep);
    mFile.add(mExit);

    panelMain.setLayout (new FlowLayout
(FlowLayout.CENTER));

    setJMenuBar(mBar);

    panelMain.add (new JLabel ("Username"));
    panelMain.add (tfUsername);

    panelMain.add (new JLabel ("Password"));
    panelMain.add (tfPassword);

    panelMain.add (new JLabel ("Threshold
(min)"));
    panelMain.add (tfThreshold);

    panelMain.add (btnOK);
    panelMain.add (btnCancel);

    this.getContentPane ().add (panelMain,
BorderLayout.CENTER);
    // this.getContentPane ().add(mBar);

```

```

        btnOK.addActionListener (this);

        // menu buttons, add action listener
        mOpen.addActionListener(this);
        mSave.addActionListener(this);
        mExit.addActionListener(this);

        setSize (300, 150);
        setVisible (true);
    }

    public void actionPerformed (ActionEvent ae)
    {
        if (ae.getSource() == mExit)
        {
            System.exit(1);
        }
        else if (ae.getSource() == mOpen)
        {
            JFileChooser chooser = new
JFileChooser();
            // Note: source for ExampleFileFilter can be
            // found in FileChooserDemo,
            // under the demo/jfc directory in the Java 2
            // SDK, Standard Edition.
            ExampleFileFilter filter = new
ExampleFileFilter();
            filter.addExtension("jpg");
            filter.addExtension("gif");
            filter.addExtension("txt");
            filter.setDescription("JPG & GIF Images and Text
Files");
            chooser.setFileFilter(filter);
            int returnVal = chooser.showOpenDialog(this);
            if(returnVal == JFileChooser.APPROVE_OPTION)
            {
                System.out.println("You chose to open this
file: " +
                chooser.getSelectedFile().getName());

                System.out.println("Current directory is: " +
chooser.getSelectedFile().getPath());

                openConfigFile(chooser.getSelectedFile().getP
ath());
            }
            else if (returnVal ==
JFileChooser.CANCEL_OPTION)
            {
            }
            else if (returnVal ==
JFileChooser.ERROR_OPTION)
            {
            }
        }
        else if (ae.getSource() == mSave)
        {

```

```

            JFileChooser chooser = new
JFileChooser();
            ExampleFileFilter filter = new
ExampleFileFilter();
            filter.addExtension("txt");
            filter.setDescription("Text Files");
            chooser.setFileFilter(filter);
            int returnVal =
chooser.showSaveDialog(this);
            if(returnVal ==
JFileChooser.APPROVE_OPTION) {
                System.out.println("You chose to open this
file: " +
                chooser.getSelectedFile().getName());

                System.out.println("Current directory is: " +
chooser.getSelectedFile().getPath());

                saveConfigFile(chooser.getSelectedFile().getPath());
            }
        }
    }

    void openConfigFile(String sFileName)
    {
        try {
            BufferedReader in = new BufferedReader(
                new InputStreamReader(
                    new FileInputStream(sFileName)));

            // x.sUserName = in.readLine();
            tfUsername.setText(in.readLine());
            //System.out.println("Value of first line is : "
+ x.sUserName);
            //x.sPassword = in.readLine();

            tfPassword.setText(in.readLine());
            // System.out.println("Value of second line is :
" + x.sPassword );
            //x.sThreshold = in.readLine();

            tfThreshold.setText(in.readLine());
            // System.out.println("Value of third line is : "
+ x.sThreshold);

            in.close();

        }
        catch(Exception e)
        {
            System.out.println("Error on file : "
+ sFileName);
            System.exit(1);
        }
    }
}

```

```

}
void saveConfigFile(String sFileName)
{
    try {
        PrintWriter out = new PrintWriter (
            new BufferedWriter(
                new OutputStreamWriter(
                    new FileOutputStream(sFileName)));
                //print userName
                out.println(tfUsername.getText());
                //print password
                out.println(tfPassword.getText());
                //print threshold
                out.println(tfThreshold.getText());

                out.close();
            }
            catch (Exception e)
            {
                System.out.println("Can't open file
                for writing : " + sFileName);
                System.exit(1);
            }
        }
    }
    public static void main (String[] args)
    {
        try
        {
            UIManager.setLookAndFeel
            (UIManager.getCrossPlatformLookAndFeelClassName
            ());
        }
        catch (Exception e)
        {
        }
        RadiusDialerGui rdg = new RadiusDialerGui
        ();
    }
}

```

XI. ACKNOWLEDGEMENT

First and foremost I would like to thank our Lord Almighty for letting all of these things happen. The hardships and all the trials I have come to pass have reasons that only He can explain, nevertheless, I am very grateful. I also thank Him for letting me have such supportive parents who have been there through thick and thin. I'd like to thank my Mom who never fails to wake me up in the morning and prepare my breakfast especially when there's a morning class. To my Dad who has been my driver ever since time immemorial and, of course, I am very grateful to him for being our sole provider that never fails to give us all the things a good father can offer to his family. I'm also glad to have very compassionate siblings who are always encouraging me to live life despite all the obstacles that come way. To my Kuya Ernie who's my "kamukha" among all my siblings. To my Kuya Jhun who's been very supportive of my thesis even though he's in LA already. Special thanks to my Kuya Bhong for being my "backbone" in doing my thesis. Without him I may not be able to finish it. TO my two lovely sisters-in-law who tolerates my "kakikayan". My cute niecr

God has been so nice to me that He not only gave me wonderful family but also loving and faithful friends may it be college or highschool barkada. Hmmmm... I don't know who to start with...anyway I'll begin with my original college kada... I wanna thank gandang Eds aka Bherna for all my YM favors... lam na nya un...and for making me laugh especially when I'm in a bad mood (sa mga cute poses everytime we had picture takings...). K gandang Junn aka Esme for appreciating all the food I offer him (lalo na chocolates...) hehehe... K Mel "thou shall not be later than him..." harharhar... kidding aside... I'd like to thank him for all those endearing and inspiring text messages he never fails to forward me...And for that I know nde nya ako nakakalimutan....madrama na b ko?! Hehehe to continue... k Areej...later lang naming cyang natawag na RJ hehehe...I wanna say thanks sa mga installers na pinapahiram nya sa akin... He even went to our house just to give those to me...I am very thankful for that. K gandang Pam...to all her encouragements...thanks... K Mike...sa pangungulit nya hehehe.... And ang pinaka

gusto kong dedicatoran...c lolo Sherwin ko...for putting smile on my face kahit sobrang ngarag na ko sa maraming bagay. Si Sherwin... ang tanging taong nakilala ko na kahit sobrang hirap ng exam eh nakukuha pang kumanta...nde lang basta kanta...Christian song pa...very ironic kc nde cya ngsisimba hehehe.... Siya rin lang ang taong nakilala kong iniyakan ang Bruce Almighty...hehehe....pero seriously dami na rin kaming away nito ehehe but then luckily na out grow naman namin un kaya we're still good friends. Hmm...enough of them hehehe... I'd like to thank the "CAMPUS" girls ng block... K Aliza Mae...actually ako lang nagdugtong ng Mae sa name nya kaya ayun ung certificate nya sa Philam Life eh may Mae hehehe.... K meybel...ang pinaka madaming suitor sa lahat....hehehe...K Cam...thanks sa SEAU...nagawa kong installer ung exe file ko...K Polen...sa mga Avon products...at least nde ko pa nakakalimutan ang kalandian ko kahit sobrang daming ginagawa lately hehehe.... Nde ko rin pedeng kalimutan ung dalawang pretty girls na halos kabloxk na naming c Fumei and Apple (honor society hehehe..) we became close nung Infophil days namin. I'd like to thank also Jijo for being my "grief buddy" during the times we are so down...K EJ sa mga pagpapacute nya hehehe in fairness cool naman ... sa ibang mga boys kc sobrang kulit nila hehehe lalo na c Rommelie.... Sobrang kulit nito pero sobrang thank you ko rink c he's my pioneer tester sa SP ko... he's also a good adviser... and an effective clown hehehe taba taba nyan.... K oscean...ito ang pinak tsismosong lalaking nakilala ko bukod sa kuya ko hehehe.....and sa rest ng mga boys...they make the block lively....

Syepmre I would like to give thanks to one of the "backbones" of my thesis aside k Kuya Bhong ko....a very special person to me....everybody's a witness to that...c Ucuc..Without him I wouldn't have my php scripts done... He's the one who encouraged me to finish my thesis..para daw makagrad na ko....knowing na nde ko naman talga gusting mgComsci... I'm so grateful na during this times he didn't let me down instead he's there kahit sa puyatan ... he even helped me carry my CPU nung time na ngpaconsult ako kahit na dapat he's goinghome na kc nde pa cya umuuwi since the other day....hay kulang pa libre sa chefs for all of that ehehe....

Part of the people I wanna give thanks to is my highschool barkada especially vanecee my best buddy ever...to peebee, roan, willow...rap, Patrick and many others...they have been a part of me already and it's fair to thank them for all the good memories we shared way back in highschool and even upto now

To all the people I have known, to all the profs I've met...my adviser Sir Baes. To conpaj for helping me with the technicalities of my SP to my neighbors, especially my ninang...and everybody else..Thank you...for helping and supporting me with my thesis. God Bless Us All.

