

UNIVERSITY OF THE PHILIPPINES MANILA
COLLEGE OF ARTS AND SCIENCES
DEPARTMENT OF PHYSICAL SCIENCES AND MATHEMATICS

PATIENT REGISTRY AND SCHEDULE MANAGER FOR THE CLINIC FOR THERAPY SERVICES

A special problem in partial fulfillment
of the requirements for the degree of
Bachelor of Science in Computer Science

Submitted by:

Joanna Mae J. Cabuyadao

June 2016

Permission is given for the following people to have access to this SP:

| | |
|--|-----|
| Available to the general public | Yes |
| Available only after consultation with author/SP adviser | No |
| Available only to those bound by confidentiality agreement | No |

ACCEPTANCE SHEET

The Special Problem entitled “Patient Registry and Schedule Manager for the Clinic For Therapy Services” prepared and submitted by Joanna Mae J. Cabuyadao in partial fulfillment of the requirements for the degree of Bachelor of Science in Computer Science has been examined and is recommended for acceptance.

Perlita E. Gasmen, M.S. (candidate)
Adviser

EXAMINERS:

| | Approved | Disapproved |
|--|-----------------|--------------------|
| 1. Gregorio B. Baes, Ph.D. (candidate) | _____ | _____ |
| 2. Avegail D. Carpio, M.S. | _____ | _____ |
| 3. Richard Bryann L. Chua, Ph.D. (candidate) | _____ | _____ |
| 4. Marvin John C. Ignacio, M.S. (candidate) | _____ | _____ |
| 5. Ma. Sheila A. Magboo, M.S. | _____ | _____ |
| 6. Vincent Peter C. Magboo, M.D., M.S. | _____ | _____ |

Accepted and approved as partial fulfillment of the requirements for the degree of Bachelor of Science in Computer Science.

Ma. Sheila A. Magboo, M.S.
Unit Head
Mathematical and Computing Sciences Unit
Department of Physical Sciences
and Mathematics

Marcelina B. Lirazan, Ph.D.
Chair
Department of Physical Sciences
and Mathematics

Leonardo R. Estacio Jr., Ph.D.
Dean
College of Arts and Sciences

ABSTRACT

The Clinic for Therapy Services is a project of the University of the Philippines Manila – College of Allied Medical Professions that serves as a venue for rehabilitation service, training, research, and education for its students and faculty. Attending to the therapy needs of the patients are students from CAMP who are enrolled in the clinical training program of their degree. They are monitored and supervised by clinical supervisors, who are licensed therapists and faculty members of the College. The absence of a comprehensive database of patient information for clinic perusal posed a need for this study that designs, develops, and implements a clinical information system to facilitate the storage and retrieval of patient information, scheduling of therapy sessions, generation of census and summary reports, and dissemination of appointment schedule information to patients.

*Keywords: **electronic medical record, clinical information system, therapy clinic***

CONTENTS

| | |
|---|------------|
| Acceptance Sheet | i |
| Abstract | ii |
| List of Figures | iv |
| List of Tables | vi |
| I. Introduction | 1 |
| Background of the Study | 1 |
| Statement of the Problem | 2 |
| Objectives | 3 |
| Significance of the Study | 4 |
| Scope and Limitations | 5 |
| II. Review of Related Literature | 6 |
| III. Conceptual Framework | 11 |
| IV. Design And Implementation | 16 |
| Context Diagram | 16 |
| Data Flow Diagrams | 16 |
| Entity Relationship Diagrams | 23 |
| Data Dictionary | 25 |
| System Architecture | 37 |
| Technical Architecture | 37 |
| V. Results | 38 |
| VI. Discussions | 55 |
| VII. Conclusions | 56 |
| VIII. Recommendations | 57 |
| IX. Bibliography | 58 |
| X. Appendix | 61 |
| Forms | 61 |
| Source Code | 65 |
| XI. Acknowledgements | 229 |

LIST OF FIGURES

| | |
|--|----|
| <i>Figure 1. Initial Evaluation workflow</i> | 12 |
| <i>Figure 2. Regular Therapy Session workflow</i> | 13 |
| <i>Figure 3. Context Diagram</i> | 16 |
| <i>Figure 4. Top-Level Data Flow Diagram</i> | 17 |
| <i>Figure 5. System Access sub-process 1.1 and sub-process 1.2</i> | 18 |
| <i>Figure 6. Record Management sub-process 2.1</i> | 18 |
| <i>Figure 7. Record Management sub-process 2.2 and sub-process 2.3</i> | 18 |
| <i>Figure 8. Record Management sub-process 2.4 and sub-process 2.5</i> | 19 |
| <i>Figure 9. Record Management sub-process 2.6</i> | 19 |
| <i>Figure 10. Record Management sub-process 2.7</i> | 19 |
| <i>Figure 11. Record Management sub-process 2.8 and sub-process 2.9</i> | 19 |
| <i>Figure 12. Record Management sub-process 2.10 and sub-process 2.11</i> | 20 |
| <i>Figure 13. Record Management sub-process 2.12 and sub-process 2.13</i> | 20 |
| <i>Figure 14. Scheduling sub-process 3.1, sub-process 3.2, and sub-process 3.3</i> | 20 |
| <i>Figure 15. Scheduling sub-process 3.4 and sub-process 3.5</i> | 21 |
| <i>Figure 16. Scheduling sub-process 3.6</i> | 21 |
| <i>Figure 17. Reporting sub-process 4.1, and sub-process 4.2</i> | 22 |
| <i>Figure 18. System Administration sub-process 5.1 and sub-process 5.2</i> | 22 |
| <i>Figure 19. System Administration sub-process 5.3</i> | 23 |
| <i>Figure 20. Relationship diagram of user entities</i> | 23 |
| <i>Figure 21. Relationship diagram of patient information entities</i> | 24 |
| <i>Figure 22. Relationship diagram of schedule entities</i> | 24 |
| <i>Figure 23. Relationship diagram of therapy report entities</i> | 25 |
| <i>Figure 24. Login Page</i> | 38 |
| <i>Figure 25. Homepage for Clerks</i> | 38 |
| <i>Figure 26. Homepage for Clinical Supervisors</i> | 39 |
| <i>Figure 27. Homepage for Interns</i> | 39 |
| <i>Figure 28. Homepage for the System Administrator</i> | 39 |
| <i>Figure 29. Profile Page</i> | 40 |
| <i>Figure 30. Registering a new patient</i> | 40 |
| <i>Figure 31. Result of a Record Search</i> | 40 |
| <i>Figure 32. Patient Record – Demographics Tab</i> | 41 |
| <i>Figure 33. Patient Record – Evaluation Tab</i> | 41 |
| <i>Figure 34. Patient Record – Treatment Tab</i> | 42 |

| | |
|--|----|
| <i>Figure 35. Patient Record – Attendance Tab</i> | 42 |
| <i>Figure 36. Patient Database Form</i> | 43 |
| <i>Figure 37. Waiting List For Evaluation</i> | 44 |
| <i>Figure 38. Waiting List For Treatment</i> | 44 |
| <i>Figure 39. Calendar of Appointments</i> | 44 |
| <i>Figure 40. View Evaluation Schedule window</i> | 45 |
| <i>Figure 41. View Session Schedule window</i> | 45 |
| <i>Figure 42. Add Evaluation Schedule window</i> | 46 |
| <i>Figure 43. Add Session Schedule window</i> | 46 |
| <i>Figure 44. Send SMS Reminder dialog box</i> | 47 |
| <i>Figure 45. SMS Reminder received by the patient</i> | 47 |
| <i>Figure 46. Day View of Appointments</i> | 48 |
| <i>Figure 47. Input Evaluation Report for Interns</i> | 48 |
| <i>Figure 48. Add Feedback window for Clinical Supervisors</i> | 49 |
| <i>Figure 49. Set Attendance window</i> | 49 |
| <i>Figure 50. Upload Indigent Letter dialog box</i> | 50 |
| <i>Figure 51. Summary Report</i> | 50 |
| <i>Figure 52. Income Report</i> | 51 |
| <i>Figure 53. Printable Census Report</i> | 51 |
| <i>Figure 54. Inactive Patient Records list</i> | 52 |
| <i>Figure 55. Activity Log</i> | 52 |
| <i>Figure 56. Manage User Accounts window</i> | 53 |
| <i>Figure 57. Add User Account window</i> | 53 |
| <i>Figure 58. Account Activation E-mail</i> | 54 |
| <i>Figure 59. Password Update window</i> | 54 |

LIST OF TABLES

Data Dictionary

| | |
|--|----|
| <i>Table 1.</i> _ancillary_procedure | 25 |
| <i>Table 2.</i> _discipline | 26 |
| <i>Table 3.</i> _new_accounts | 26 |
| <i>Table 4.</i> _referring_practice | 26 |
| <i>Table 5.</i> _referring_unit_type | 26 |
| <i>Table 6.</i> _sessions | 26 |
| <i>Table 7.</i> _usertype | 27 |
| <i>Table 8.</i> activity_log | 27 |
| <i>Table 9.</i> admissions | 27 |
| <i>Table 10.</i> appointments | 27 |
| <i>Table 11.</i> attendance | 28 |
| <i>Table 12.</i> clerk | 28 |
| <i>Table 13.</i> clinical_supervisor | 28 |
| <i>Table 14.</i> daemons | 28 |
| <i>Table 15.</i> files_medical | 29 |
| <i>Table 16.</i> files_patient | 29 |
| <i>Table 17.</i> files_payment | 29 |
| <i>Table 18.</i> gammu | 29 |
| <i>Table 19.</i> inbox | 29 |
| <i>Table 20.</i> info_contact | 30 |
| <i>Table 21.</i> info_findings | 30 |
| <i>Table 22.</i> info_medical | 30 |
| <i>Table 23.</i> info_referral | 30 |
| <i>Table 24.</i> info_referredby | 31 |
| <i>Table 25.</i> intern | 31 |
| <i>Table 26.</i> notes_activity_plan | 31 |
| <i>Table 27.</i> notes_evaluation | 32 |
| <i>Table 28.</i> notes_home_program | 32 |
| <i>Table 29.</i> notes_patient_clinic | 33 |
| <i>Table 30.</i> notes_session | 33 |
| <i>Table 31.</i> outbox | 34 |
| <i>Table 32.</i> outbox_multipart | 34 |
| <i>Table 33.</i> patient | 34 |

| | |
|-----------------------------------|----|
| <i>Table 34. phones</i> | 35 |
| <i>Table 35. sched_evaluation</i> | 35 |
| <i>Table 36. sched_treatment</i> | 36 |
| <i>Table 37. sentitems</i> | 36 |
| <i>Table 38. user</i> | 37 |

I. INTRODUCTION

Background of the Study

The College of Allied Medical Professions (CAMP) of the University of the Philippines Manila was established in 1962 with the aim of providing leadership in education, research, and services in the fields of Occupational Therapy (OT), Physical Therapy (PT), and Speech Pathology (SP) [1]. In 1991, the concept of the Research and Rehabilitation Development Center was stimulated with the objective of serving as an extension arm of CAMP for the Ermita community through an outpatient clinic for OT, PT, and SP [2].

The Clinic for Therapy Services (CTS, renamed from Clinic for Developmental Therapy Services) started its operations in 1992, and served as the training ground for CAMP students, honing their clinical skills in managing children with developmental delays and their families using the transdisciplinary and interdisciplinary approach as management tools as well as to develop right attitude towards the spirit of service to the Filipino patient and his family [2].

The CTS was then expanded in 2002 resulting to the emergence of the following sections: the Pediatric (Pedia) Section and the Adult & Adolescent (AA) Section. CTS-Pedia offers OT, PT, and SP for infants and children who have been diagnosed with neurodevelopmental, genetic, musculoskeletal, and sensory processing disorders. CTS-AA, on the other hand, aside from giving OT, PT, and SP to patients in adolescence and adulthood, have additional services like fitness classes, money management classes, crafts clinic, job coaching, social participation classes, and community education [3, 4].

Attending to the therapy needs of the patients are students from CAMP who are enrolled in the clinical training program of their degree. They are monitored and supervised by clinical supervisors, who are licensed therapists and faculty members of the College. Since CTS offers its services at very low rates, patient influx to the clinic is relatively high, reaching up to 90 patients a day in each section, most of which are referrals from the Philippine General Hospital and other rehabilitation doctors [5, 6].

Statement of the Problem

While many small- and medium-scale healthcare facilities are rapidly shifting to utilizing electronic medical record systems, CTS still remains left behind working their way through a paper-based medical record system. The records of patients are filed in multilevel steel filing drawers, where search and retrieval of patient information can take a long time because of the massive amount of records kept. However, its healthcare providers still find the ease of data entry and low cost of the said system hard to part with.

At present, a comprehensive database of patient information does not exist for clinic perusal. This poses a problem, particularly in the preparation of accurate and prompt reports. Since information is stored in log books and paper forms, it is difficult to look into each and every one of them when creating census and other types of reports for administrative or research purposes. The lack of an immediate information retrieval mechanism results to inconvenience and waste of time.

Since the clinic was established to serve as a training facility for student interns from CAMP, the cost of therapy sessions are highly affordable, ranging from PhP50 to PhP90. Because of this, the clinic caters to a relatively large population of patients, both for the Pediatric and Adult-Adolescent sections. Still, due to the limited number of timeslots and interns available, not all requests for therapy are immediately accommodated. Some may have to wait for months before they can have their therapy schedules set. A log book for patients on the waiting list is kept and regularly updated by the clinic clerk. Once a slot becomes available, the clerk assigns the schedule for a patient, usually on a first-come, first-served basis, and reminds him/her or his/her caregiver of the appointment through phone call or text messaging. However, due to this long waiting list, some requests are overlooked or skipped.

Since the clinic also serves as a training ground for the student interns, the checking of attendance and payment is left to their management. A log book for daily patient attendance is kept and at the end of a therapy session, the proof of payment is recorded. At the end of the day, the intern-in-charge, with the supervision of the clinic clerk, checks on the log book the number of patients who showed up and counterchecks it against the daily income of the clinic. A better mechanism for this workflow can be addressed by a computerized attendance function.

Objectives

The main objective of the study is to design and implement a clinical information system for the Clinic for Therapy Services of the College of Allied Medical Professions to facilitate the storage and retrieval of patient information, scheduling of therapy sessions, generation of census and summary reports, and dissemination of appointment schedule information to patients.

Specifically, it aims to produce a system with the following functionalities:

- 1) allows the **clinic clerk** to:
 - a. add and update patient records containing personal, demographic, and referral information;
 - b. upload and view scanned documents related to patient care (i.e. indigent letter, doctor's referral, conforme sheet);
 - c. add and update evaluation waitlist entries and appointment schedules
 - d. add and update treatment waitlist entries and appointment schedules
 - e. send SMS reminders to patients and/or their caregivers regarding upcoming appointments;
 - f. update patient attendance records;
 - g. manage patient appointment calendar;
 - h. add record of payment (or waived payment) after every therapy session;
 - i. generate clinic summary reports of patients based on demographics, referral details, medical conditions, etc;
 - j. generate clinic's daily and monthly census and attendance reports;
 - k. generate clinic's daily and monthly income reports; and
 - l. manage archive of records of old and inactive patients
- 2) allows an **intern** to:
 - a. view existing patient records, including personal and medical information;
 - b. input drafts of reports of evaluations conducted;
 - c. input drafts of running notes from therapy sessions conducted;
 - d. input drafts of activity plans for therapy;
 - e. input drafts of home programs to be conducted;

- f. input updated therapy reports based on feedback given by clinical supervisor; and
 - g. view patient appointment calendar
- 3) allows the **clinical supervisor** to:
- a. view existing patient records, including personal and medical information;
 - b. view and input feedback on therapy notes submitted by interns;
 - c. view finalized therapy reports, and generate printable copy of the same, if necessary;
 - d. view patient appointment calendar;
 - e. generate clinic summary reports of patients based on demographics, referral details, medical conditions, etc;
 - f. generate clinic's daily and monthly census and attendance reports;
 - g. generate clinic's daily and monthly income reports; and
 - h. view activity log of users
- 4) allows the **system administrator** to:
- a. manage user accounts; and
 - b. view activity log of users

Significance of the Study

The Clinic for Therapy Services Patient Registry and Schedule Manager facilitates the gradual shift of CTS from operating on a paper-based to an electronic medical record system. As in most clinical information systems, this system provides for an easier, immediate, and efficient storage of large amount of information in a systematic manner and retrieval of the same from a comprehensive database. This ensures that information is readily available to authorized users whenever required. It delivers information with increased accuracy and reliability, especially in terms of report generation, as utmost care is being observed to guarantee that there will be no redundancy or loss of information.

The system also enhances the delivery of healthcare service, as it provides an interface that is easy to understand and operate. It assists the clinicians and personnel in the clinic operations through the computerized calendar and reminder functions. These features trim down the time spent on manual work and maximize efficiency and business performance.

Scope and Limitations

To ensure the security of the system, access is available only to the clinic clerk, interns currently assigned in the clinic and clinical supervisor. The system administrator is ideally one of the aforementioned clinic personnel. An intern may only add therapy notes and reports for clients assigned under his/her care. Likewise, clinical supervisors may only provide feedback to notes and reports assigned under their supervision. Creation of new user accounts is decided upon personal transactions with the system administrator. SMS reminders sent by the system are preformatted, and are verified by the clinic clerk before being sent. Further correspondences regarding appointment schedule are addressed directly to the clerk and not through the system. Format of reports are based on the paper forms currently used by CTS.

II. REVIEW OF RELATED LITERATURE

Rehabilitation therapists — particularly occupational therapists, physical therapists, and speech pathologists — correspond to a growing proportion of health professionals and are becoming central to healthcare delivery. They work in the field of rehabilitation, restoring a person with disability in order to maximize independence in daily life [7]. They work with population of all ages, and in a wide range of physical and psychosocial areas. They may be found practicing in either public or private hospitals, healthcare and rehabilitation centers, nursing homes, or outpatient clinics.

Outpatient rehabilitation is a form of therapy in which patients take a trip to a clinic, hospital or other rehabilitation facility to attend therapy sessions, then leave thereafter, rather than being confined for the duration of the therapy. This type of rehabilitation tends to be less expensive than the latter because there are no costs for hospitalization and associated expenses [8]. Outpatient therapy clinics, like other healthcare facilities, aim to provide the finest healthcare treatment. To ensure that their patients are offered the best service, some of them choose to handle clinic transactions with the aid of clinical information systems [9, 10].

Over the years, rapid technological advancements in services have led to the emergence of new ways to manage healthcare. Evident results of these developments are the improvements made to clinical information systems (CISs) that have enhanced the delivery of healthcare. In a study by Sittig, et al, the presentation of patient-specific information in a legible, organized, and timely manner, a widely used CIS function, helps clinicians in their decision-making process [11]. Physicians often speak about the ease of access to information a big advantage as significant amount of time is saved [12]. The incorporation of an electronic medical records function in a CIS allows healthcare providers to view the relevant information documented over the course of patient care rendered in the particular healthcare facility. An electronic medical record (EMR) should include all information related to a patient, expressed in terminology understood by all record users [13]. Though largely beneficial, EMR-keeping has some disadvantages inherent in the technologies and it requires technical support to maintain and upgrade. As a result, many medical facilities and clinics still maintain paper forms of documentation as either back up or the preferred method for record keeping.

Lack of integration and missing flexibility in content and use are the some of the reasons why some healthcare providers do not see the need to shift to the use of EMR. Other impediments are the inability to adapt to change, the lack of data exchange standards, or the insufficient financial return on investment [14].

An increasing number of studies, nevertheless, continue to emerge, discussing the potential benefits of EMRs. In terms of durability, it has been observed that paper is susceptible to both fire and water. Records are often lost or missing, and backup of paper-based records requires time and resource-intensive effort. On the other hand, electronic records can be stored in various formats such as DVD that are durable and easily duplicated. Security of paper-based records is also limited to locked storage, without the ability to log record access while that of electronic records can be accomplished with data encryption, as well as hardware security keys and passwords. Access to patient records can be tracked and monitored for inappropriate activity [15].

A feasibility study [16] was conducted by Roukema, et al, to evaluate the effectiveness of a general structured data entry (SDE) application for the recording of patient history and physical examination results in the domain of general pediatrics. Initially, they developed OpenSDE to support the structured recording of patient data in any medical domain. From the results of the study, it has been inferred that SDE may be a more suitable form of documentation of objective data than for subjective data. The researchers also mentioned that for EMRs to be accepted in clinical practice, they must meet the demands of their users. For the study though, the participating physicians displayed a positive response towards the use of the application.

A cross-sectional analysis of baseline data was conducted by researchers from the Department of Family Medicine of the UMDNJ-Robert Wood Johnson Medical School in New Jersey, USA. Its purpose was to assess the relationship between EMR usage and diabetes care quality in a sample of family medicine practices. Results showed that diabetes care quality in all practices still have room for improvement, and the use of EMR in primary care practices is insufficient for insuring high-quality diabetes care. Some of the recommendations raised by the researchers were not only to

focus on improving the technology but also on developing methods for integrating and implementing the technology to actual practice [17].

A literature review conducted by Vreeman, et al [18] reported that EMRs have potential important benefits for physical therapists, as they have expanded into more diverse and autonomous practice settings. The studies included in the review noted that an EMR could improve clinical and administrative reporting capabilities, operational efficiency, interdepartmental communication, data accuracy, and the capacity to support clinical research. In 2010, the American Occupational Therapy Association released a report called the Occupational Therapy Practice Framework, which detailed the organization's research on and intentions for an electronic record system, after Kathleen Sebelius, secretary of the Department of Health and Human Services (USA) called for a widespread adoption of electronic medical records throughout the healthcare sector, citing the ways less administrative work can help medical practitioners spend more time with their patients [19].

It has also been expected that handheld electronic medical records will improve physician performance and patient care. To further look into the validity of this hypothesis, a systematic review was made by Wu and Straus in 2006 to assess the effects of this kind of system in clinical practice [20]. Results of the review found improved documentation with the use of handheld computers. Use of handheld devices also reduced medical errors and improved decision support. They considered a qualitative study by McAlearney, Schweikhart, and Medow, which discussed how doctors perceived that handheld devices helped them increase productivity and improve patient care [21]. They used their personal digital assistants for electronic prescribing, coding, point-of-care assistance (i.e. drug information, clinical guidelines, decision aids, patient education), and administrative functions such as tracking schedules. As this study was conducted in 2004, expectations from the participating doctors included that the devices will be more useful in the future when input becomes easier and when organizations offer options for wireless connectivity.

Studies on the improvement of electronic medical records for the use of developing countries have grown in number since the emergence of epidemics and disasters in these places. A special attention is given to these countries as the need for EMRs is most felt in them. In addition, developing

countries are taking huge steps in terms of adoption of information technologies [22]. However, most of them still lack financial and human resources vital for strategic policy making to acquire, train, or accommodate informatics professionals to handle the design and implementation of systems to meet their needs [23]. The impact of EMR on patient care in developing countries can be seen in terms of speedy storage and retrieval of patient records, thus promoting effective and appropriate management of cases leading to quicker recovery without undue hospitalization or repeating diagnostic examinations over and over again. Additionally, access to accurate, correct, and timely information could be a good source of data to plan and prepare for epidemics or disasters to prevent loss of life. More importantly, availability of quality data enhances identification of problems in treatment and finds solutions to prevent extra costs due to ineffective treatment, thus making care delivery less expensive [23]. EMR systems promisingly provide a myriad of benefits to enhance the delivery of healthcare in developing countries [22].

Several studies have also surfaced discussing other functions incorporated in a CIS aside from electronic medical records. Particularly, reviews are being conducted to look into the effects of automatic reminders generated by a CIS in the adherence to scheduled appointments of patients and clinicians alike. The advent of mobile technology has brought about several changes on how information can be transmitted from one person to another. The usability and availability of mobile phones, and the rapid increase in users can be considered as possible aids in the delivery of healthcare, like the use of short message service (SMS) reminders sent to patients of outpatient facilities.

SMS reminders have been used in many fields of medicine. An observational study by Koshy, Car and Majeed [24] saw that SMS messages are very appropriate for use in a healthcare setting because of a number of characteristics including direct patient communication, privacy, confidentiality, swift delivery of messages and receipt of responses, convenience for health providers and patients. SMS messaging technology also reduces labor expenditure as it allows the dispatching of substantial numbers of messages simultaneously. Automated SMS reminders were sent to a group of patients bound for their first ophthalmology consultation, one to four days before the appointment depending on when their bookings were made. The “no-show” rate of the said group was compared to

a control group whose members were patients who weren't sent SMS reminders. Results of the study showed that patients who had received an SMS reminder were significantly more likely to attend their ophthalmology hospital appointments compared to those who had not received an SMS. Still, in the study, it was mentioned that although there seems to be an association between the use of SMS reminders and the decrease in non-attendance rates, it is not necessarily causal and there could be confounding factors and biases which may explain the association.

Other outpatient practices also conducted reviews on the efficacy of the automated SMS reminder system. In Australia, it has been observed that the failure of patients to attend their appointments severely reduces the ability to provide an efficient and effective outpatient service. It wastes clinical and administrative resources, and reduces revenue opportunities [25]. Compared to traditional reminder methods such as telephone calls and posted letters, SMS messaging has less unit costs and requires minimal staff resources to administer. The study took place in a hospital that provides health services to children and adolescents. Similar to [24], the study considered a trial group and a control group and pertinent statistical analysis was made to the data obtained during a three-month study period. The findings provide convincing evidence of the efficacy of SMS text messaging services in improving outpatient appointment attendance rates. Financial impacts of the system were also discussed and it was found to be cost effective, and labor cost was significantly less than traditional means. In summary, the study indicated that SMS text messaging is a very effective technique to improve clinic attendance, access to services and revenue generation in the ambulatory care setting.

Existing technologies like EMRs and SMS messaging are potential solutions to the improvement of healthcare delivery in outpatient medical practice like rehabilitation and therapy clinics. A customized EMR incorporated with automated SMS reminders for patients can be a cost-effective system to implement. With the wide array of information available, such a system can be designed and deployed.

III. CONCEPTUAL FRAMEWORK

Clinic for Therapy Services (CTS)

The Clinic for Therapy Services is a project of the University of the Philippines Manila – College of Allied Medical Professions that serves as a venue for service, training, research, and education for its students and faculty. The clinic started providing rehabilitation services in 1992, initially to children with developmental disabilities and special needs. In 2002, it expanded its program to handle cases of adolescents with developmental disabilities and adults with work-related and neurologic conditions [26].

The CTS was established specifically to provide: training for Occupational Therapy (OT), Physical Therapy (PT), and Speech Pathology (SP) students of the college in effective and efficient evaluation and management of conditions commonly referred to the rehabilitation sciences; rehabilitation services for children, adolescents, and adults that promote the highest level of function and independence in the society; research opportunities to university students, faculty, and other individuals who may wish to conduct scientific studies; and education and training of other healthcare providers and lay people along the lines of other healthcare [26].

Evaluation of new and old returning patients is scheduled daily. A medical referral is required before a patient can be evaluated or treated for OT or PT. SP patients may be treated without a medical referral. Patients for regular treatment are seen on an individual or dyad basis. There are also special classes held in the clinic's Pediatric section designed to develop and improve the skills of the child in stimulated real life situations in which it is necessary for them to learn to interact effectively with others. The clinic interns, under the supervision of their clinical supervisor, also conduct home program sessions depending on the doctor's recommendation, the patient's needs and the family's resources [6].

Shown in figure 1 is the flow of service in CTS for an initial evaluation, the first session to be attended by the patient. It has been slightly reorganized and tailored to fit the technical framework of the proposed system while maintaining most of the processes present in the clinic's current workflow. From the medical referral of a rehabilitation doctor, the therapists design a program for the client

which they will follow through the course of therapy. Priority is given to patients who are not receiving therapy services from other clinics. Generally, once the patient completes a 10-week protocol, the clinical supervisor determines whether there is a need for additional therapy sessions or a transfer of program. An indigent letter verified by a *barangay* or city official may be presented to waive the therapy costs.

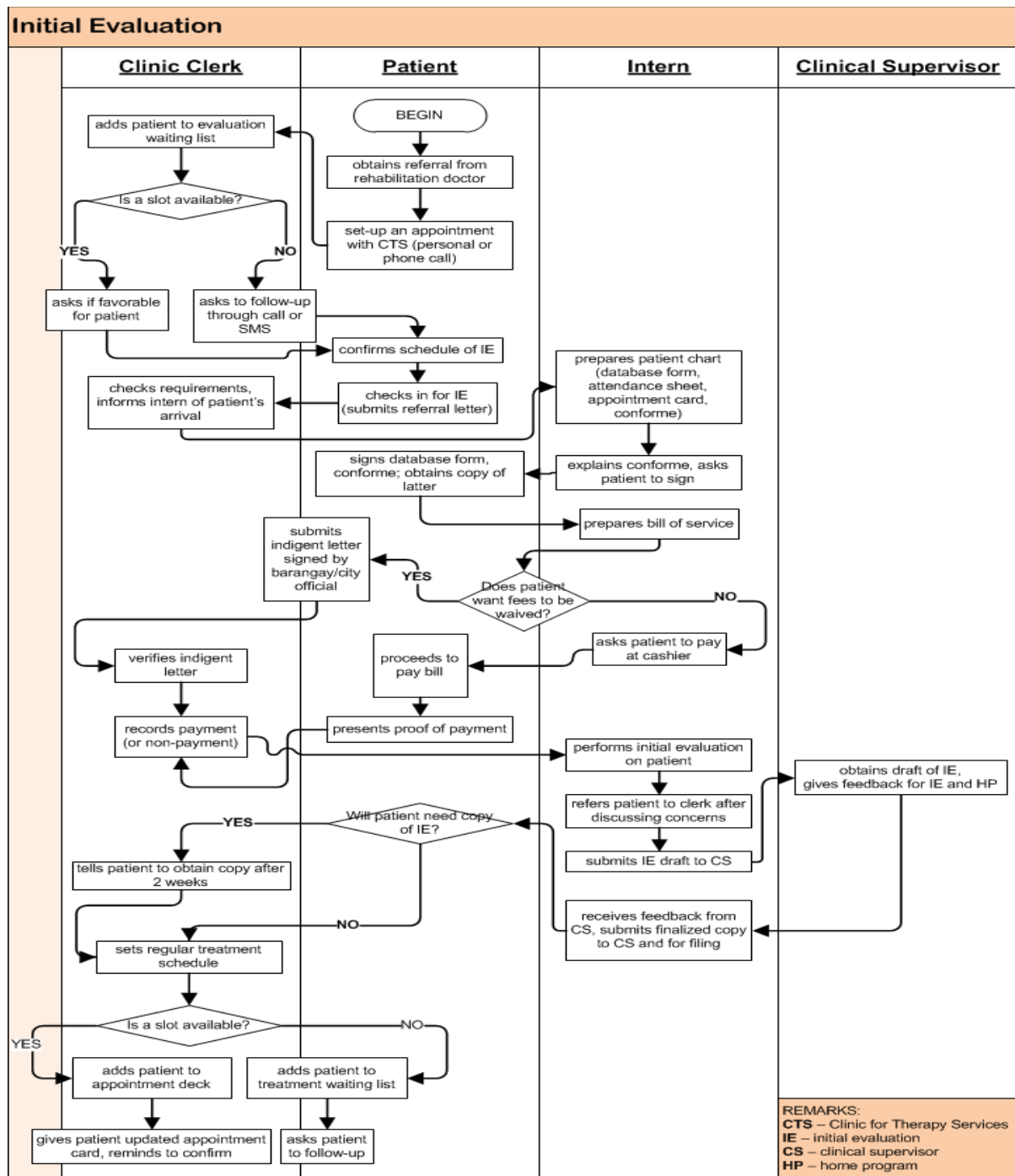

Figure 1. Initial Evaluation workflow

Figure 2 displays the workflow for a regular therapy session. To facilitate the learning of the interns, the clinical supervisor considers a variety of cases for each of them to work on. Patients may be classified as team patients when they receive two or more services at one time. Special arrangements may also be made for mini conferences involving the patient's family and other relevant health professionals. Reminders are given to caregivers to contact the clinic at least a day ahead if they will not be able to make the appointment. The vacated initial evaluation slot will then be occupied by a new patient. Interns assigned to patients are also tasked to remind their patients of their scheduled therapy appointments.

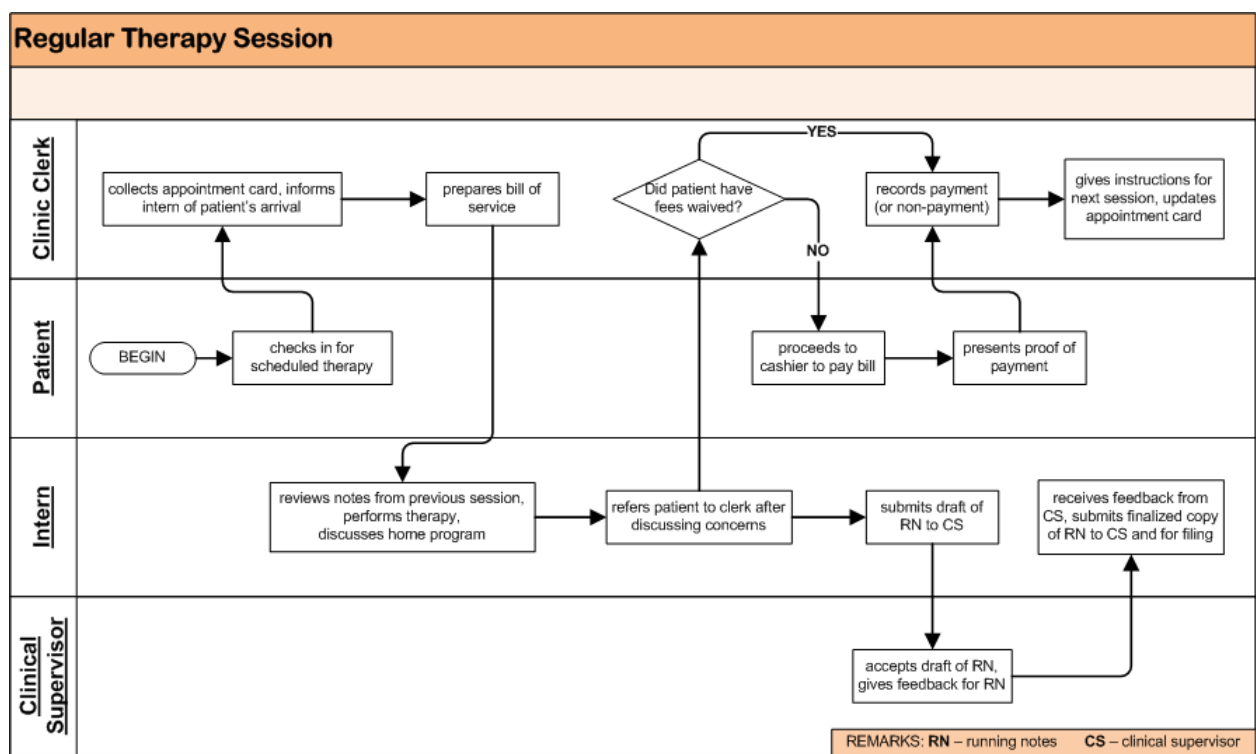

Figure 2. Regular Therapy Session workflow

Clinical Information System (CIS)

A clinical information system is a computer-based technology that is primarily designed for collecting, storing, manipulating, and making available healthcare information essential to the delivery of patient care [27]. The CIS may have one or more of the following tools in it to aid in the provision of medical care: electronic medical records, clinical data repositories, decision support programs (such as clinical guidelines and drug interaction programs), handheld devices for collecting

data and viewing reference materials, imaging modalities, and communication tools such as electronic messaging systems [28].

Benefits of using CIS include easy access to patient data, the availability of a well-organized and structured information repository, and improved patient safety. Despite these evident advantages, however, there are still some barriers, as highlighted by relevant studies, which prevent a CIS from being implemented in a facility. These include the high initial cost of acquisition, privacy and security concerns, lack of certification and standardization, and clinician resistance, among others [27].

Electronic Medical Record (EMR)

According to the Healthcare Information and Management Systems Society, an electronic medical record is a component of an electronic health record (EHR) that is owned by the healthcare provider [29]. It is an application environment composed of the clinical data repository, clinical decision support system, controlled medical vocabulary, computerized provider order entry, pharmacy and clinical documentation applications. The EMR is used by healthcare practitioners to document, monitor, and manage care delivery within a single care delivery organization. The data contained in an EMR belongs to the healthcare facility [30, 31].

The term electronic medical record is used interchangeably with electronic health record. These terms, however, are completely different yet both crucial to the success of improving patient safety, improving the quality and efficiency of patient care, and reducing the costs of healthcare delivery [31]. An EHR is a longitudinal, complete, and unified view of electronic record of patient health information produced by clinical assessments in one or more care settings drawn from across a wide region corresponding to all the providers who are seeing the patient [32].

Studies [33, 34] show that benefits can be obtained from the use of EMR. Among these are financial benefits, which include averted costs and increased revenues for healthcare providers, improved data organization and legibility, and accessibility. While using an EMR can simplify and improve patient care, there are also several challenges associated with it. Some of these are data

management training, the expensive cost of setting up the system, and the resistance of potential users that can be due to the perceived lack of benefits for them [35].

Short Message Service (SMS)

Short Message Service is a mobile data service that allows the transmission of short alphanumeric messages over mobile networks. It is a store-and-forward service where messages sent from a source mobile number are stored in an SMS Center which then forwards it to the destination mobile number [36]. The first SMS was sent in December 1992, from a personal computer to a GSM network. However, it wasn't until the 2000's that SMS took off in popularity [37].

SMS has particularly proved its worth in healthcare. Studies have shown that mobile phones with SMS applications are increasingly used in interventions to deliver healthcare services. It has a number of attributes which makes it particularly suitable for use in healthcare. SMS has been used to enhance efficiency of health service delivery through applications in appointment reminders, improve communication between healthcare workers, and manage queues and temporary human resource needs, among others. It has also been effective in improving diagnosis, treatment and rehabilitation of illnesses through better monitoring mechanisms, remote diagnosis, and provision of psychological support [38].

Gammu

Gammu is library and command line utility for mobile phones released under GNU GPL Version 2. It supports SMS retrieval, backing, and sending, call listing, initiating, and handling, phonebook and calendar tasks, and other basic features of mobile phones [39]. Gammu SMS Daemon, a part of the Gammu family, is a program that periodically scans GSM modem for received messages, stores them in defined storage and also sends messages enqueued in this storage. It is perfect tool for managing big amounts of received or sent messages and automatically processes them. [40]

IV. DESIGN AND IMPLEMENTATION

Context Diagram

The Clinic for Therapy Services Patient Registry and Schedule Manager has four user roles namely clinic clerk, intern, clinical supervisor, and the system administrator. Figure 3 shows the overview of the data flow within the system.

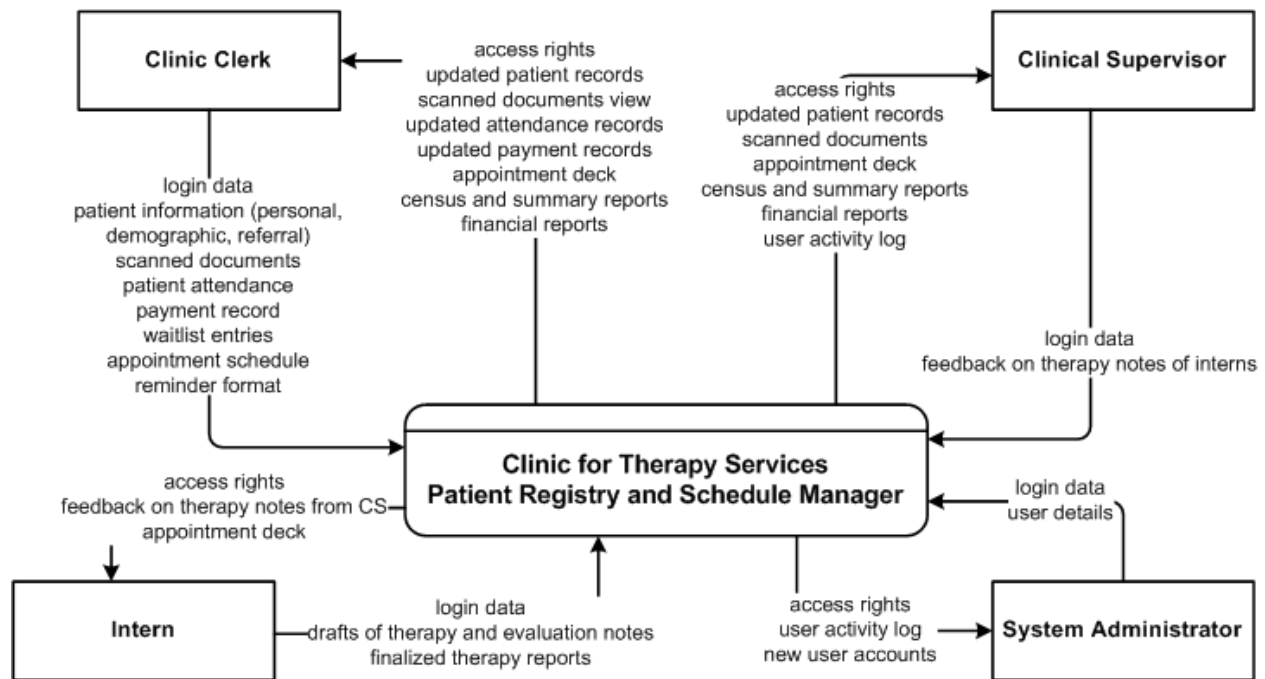

Figure 3. Context Diagram

To gain access to the system, all users have to enter their login data. The different functionalities of the system are available for utilization of the active user upon login.

Data Flow Diagrams

Illustrated on Figure 4 is the top-level data flow diagram for the system. The system has five main processes, with the functionalities of the same nature grouped together. These processes are as follows: System Access Process (1.0), Record Management Process (2.0), Scheduling Process (3.0), Reporting Process (4.0), and System Administration Process (5.0). Subsequently, these main processes are displayed in sub-explosions, highlighting the flow of input data and output information and the sub-processes that take place.

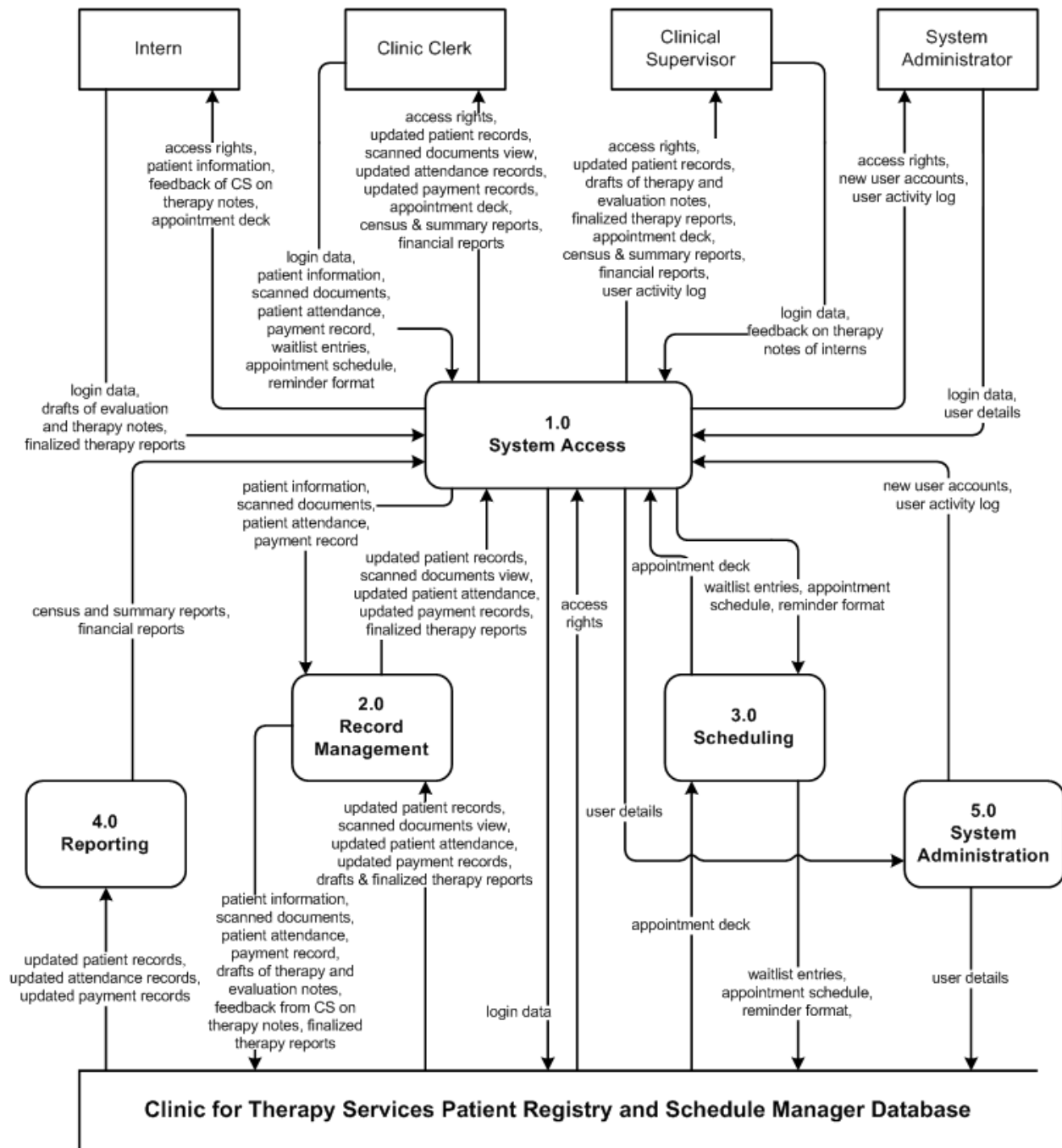

Figure 4. Top-Level Data Flow Diagram

All users, after having their login data verified by the system then receive access rights to the system. The figures thereafter, Figures 5 to 19 depict the data flow and processes available to users in a more specific and in-depth style.

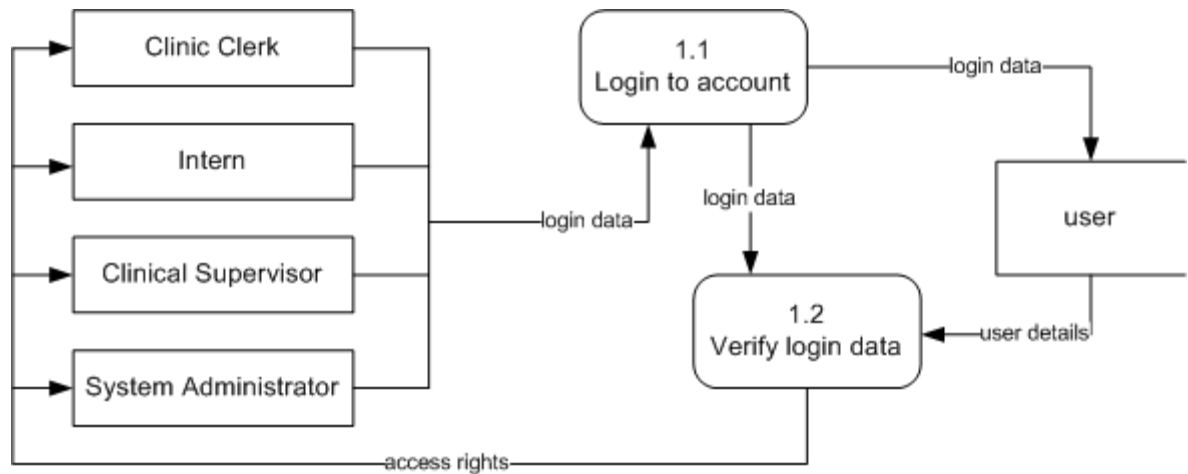

Figure 5. System Access sub-process 1.1 and sub-process 1.2

Patient record management processes include creating, updating, and deactivating patient records which are tasks assigned to the clerk level users.

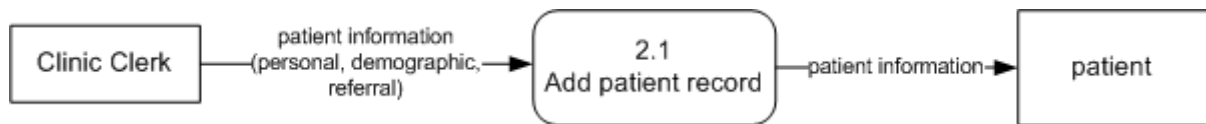

Figure 6. Record Management sub-process 2.1

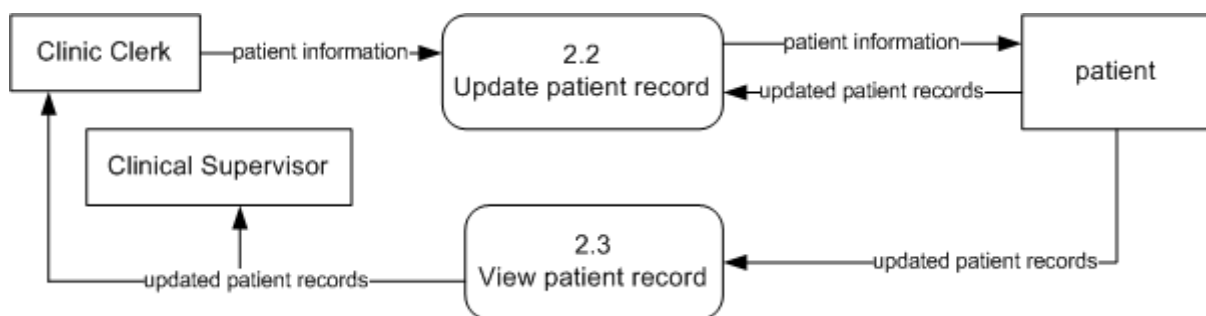

Figure 7. Record Management sub-process 2.2 and sub-process 2.3

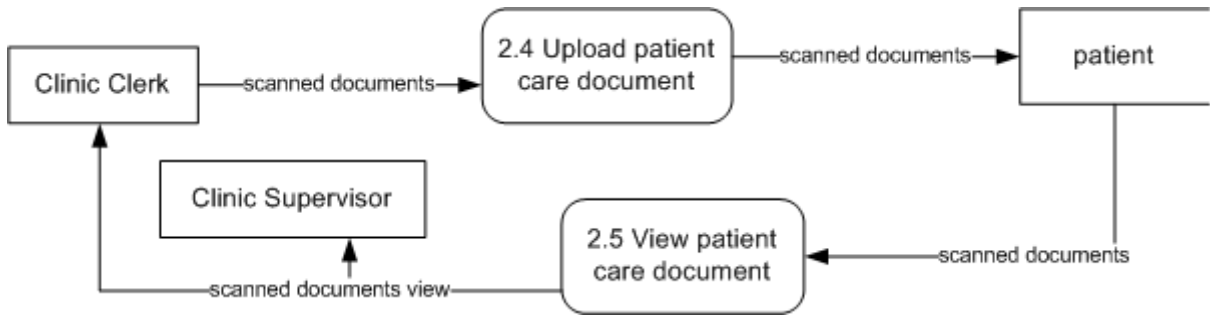

Figure 8. Record Management sub-process 2.4 and sub-process 2.5

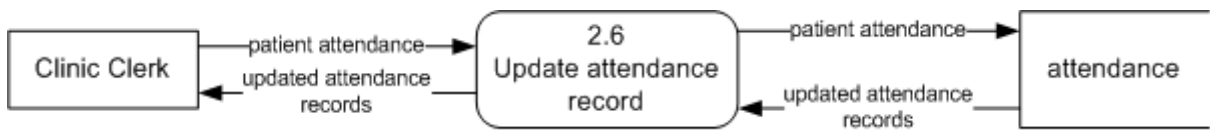

Figure 9. Record Management sub-process 2.6

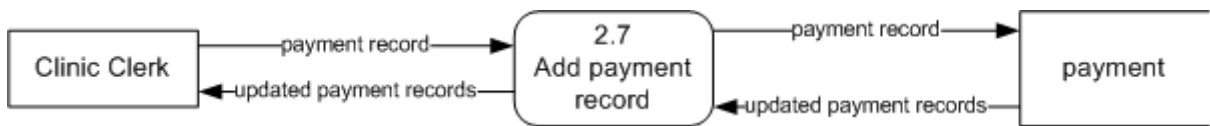

Figure 10. Record Management sub-process 2.7

Record management functionalities for the intern and clinical supervisor level users are limited to adding therapy notes, adding feedback to therapy notes, and viewing the same.

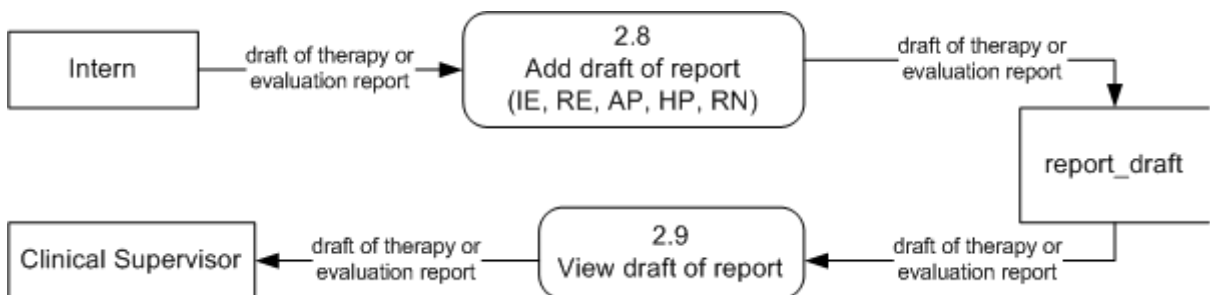

Figure 11. Record Management sub-process 2.8 and sub-process 2.9

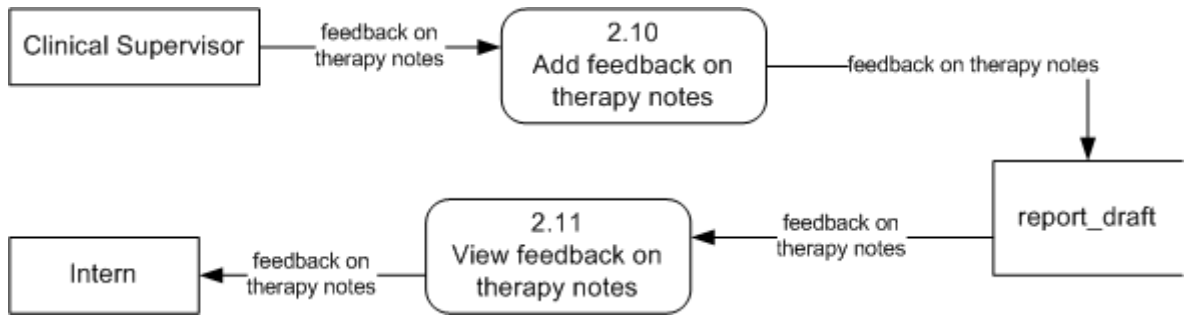

Figure 12. Record Management sub-process 2.10 and sub-process 2.11

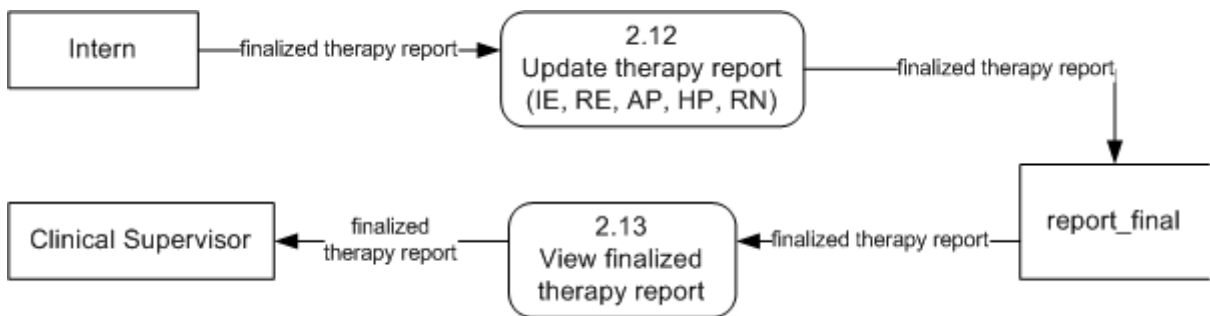

Figure 13. Record Management sub-process 2.12 and sub-process 2.13

The scheduling functionalities, which include adding entries to waitlist, booking time slots for therapy, and managing these therapy schedules, are mainly tasks for clerk level users.

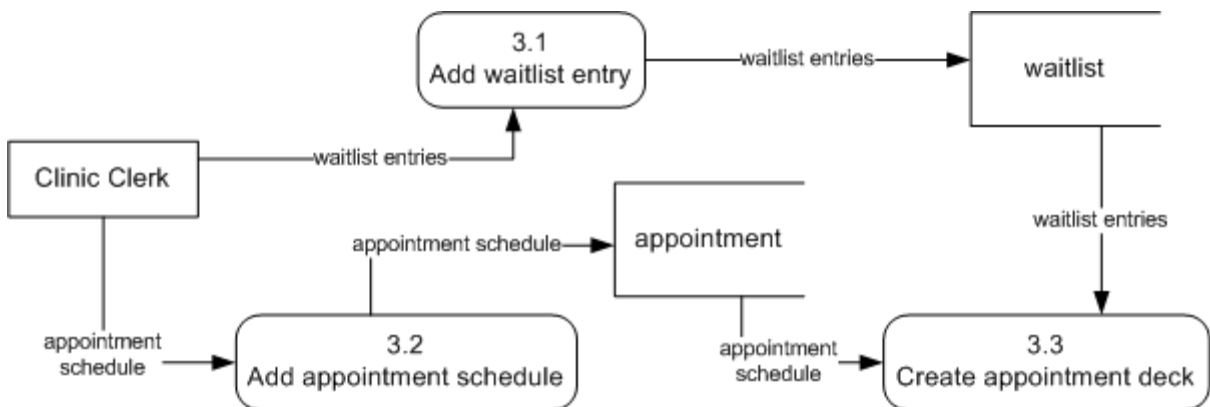

Figure 14. Scheduling sub-process 3.1, sub-process 3.2, and sub-process 3.3

Intern and clinical supervisor level users are limited to viewing the clinic’s calendar or appointment deck.

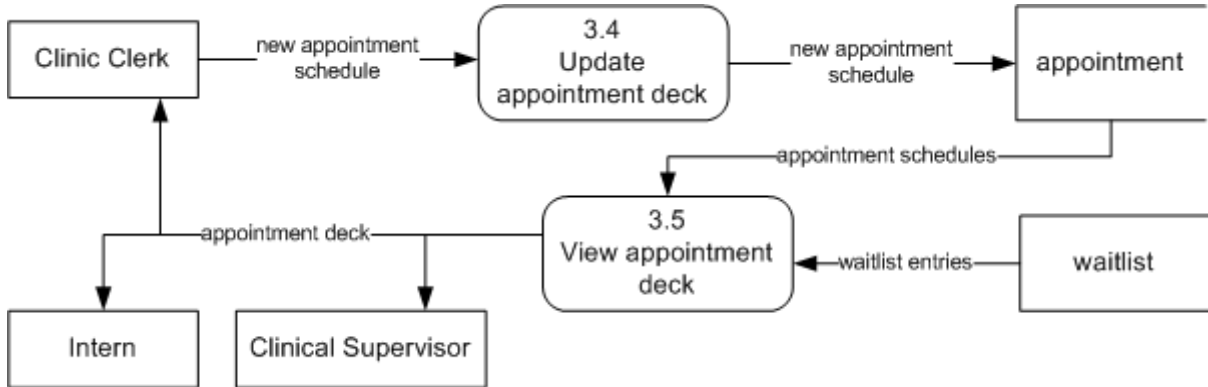

Figure 15. Scheduling sub-process 3.4 and sub-process 3.5

In addition to booking appointments, the clerk also sends SMS reminders to a patient’s or his/her caregiver’s mobile number.

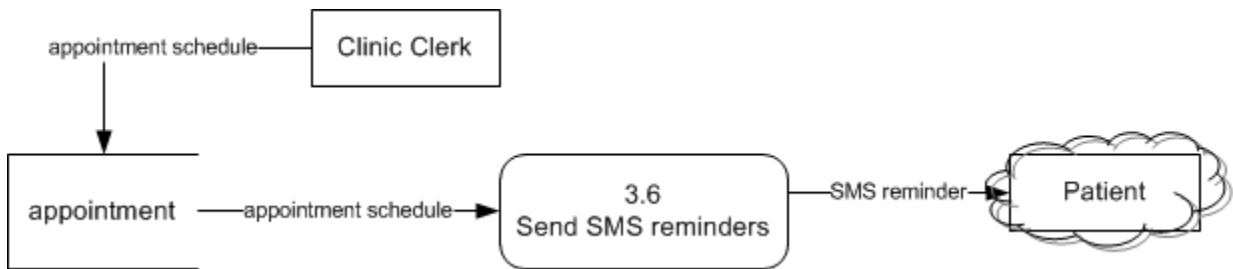

Figure 16. Scheduling sub-process 3.6

The figure above displays a Patient entity surrounded by a cloud. It indicates that while Patient is not a main user role in the system, a functionality of the system has an effect to it.

The reporting sub-processes involves either the clerk or clinical supervisor keying in criteria for their desired reports and the system displaying the results of these, as well as giving the option to generate a printable copy.

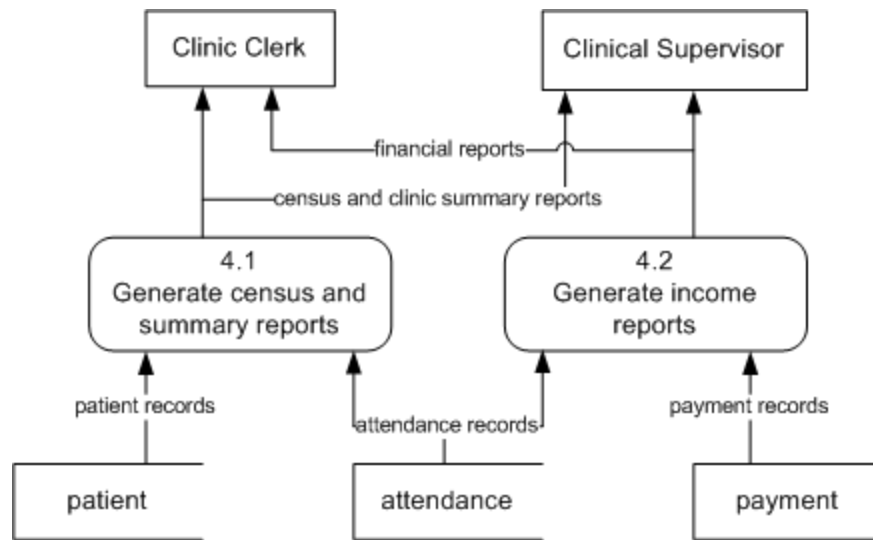

Figure 17. Reporting sub-process 4.1, and sub-process 4.2

System administration functionalities of the system involve creation, updating, deactivation, and reactivation of user accounts. Since the data stored in the system are highly sensitive and confidential, there is no option to sign up for an account through the system. Rather, one must communicate personally with the clinic personnel acting as the system administrator to request for an account.

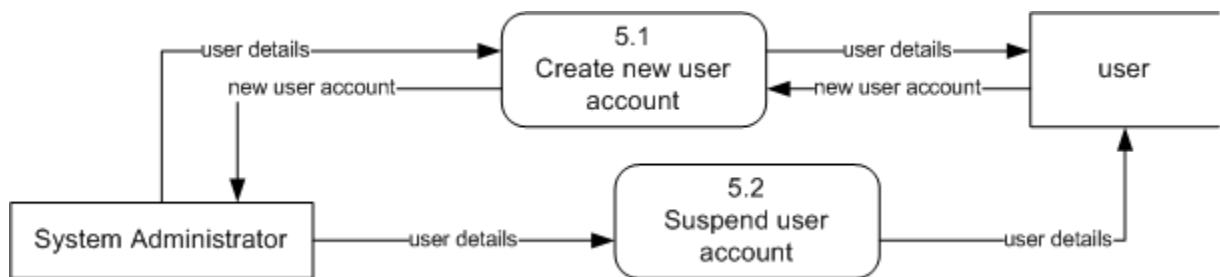

Figure 18. System Administration sub-process 5.1 and sub-process 5.2

The next figure shows the flow of data when a clinical supervisor or the system administrator views the activity log.



Figure 19. System Administration sub-process 5.3

Entity Relationship Diagrams

The succeeding figures display the relationships of the major data entities of the system.

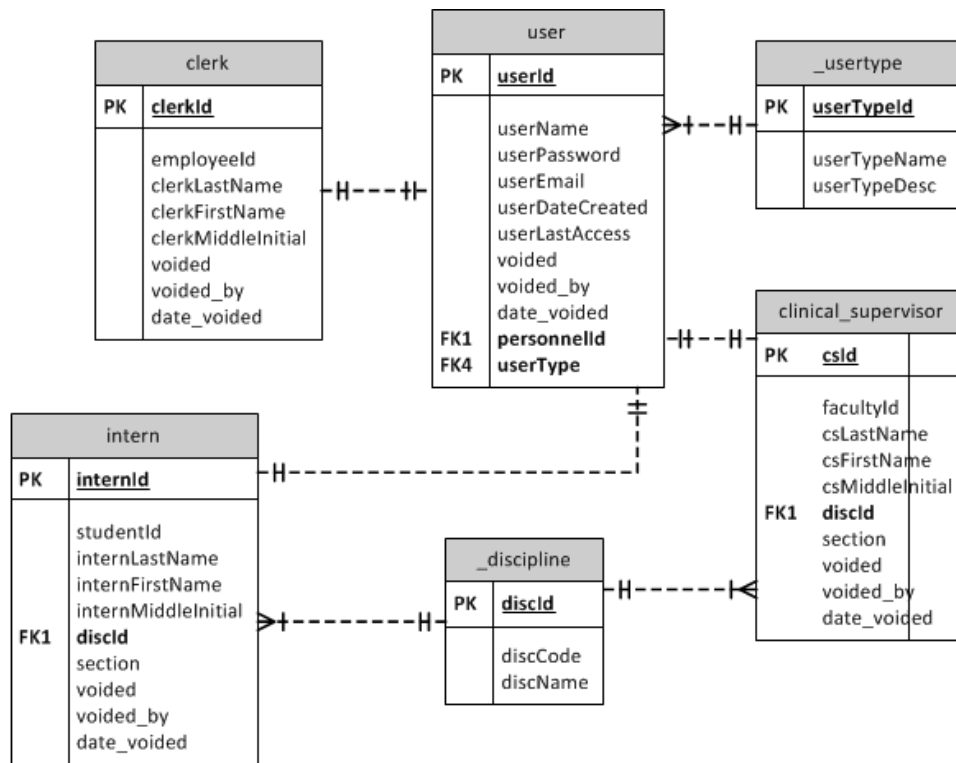

Figure 20. Relationship diagram of user entities

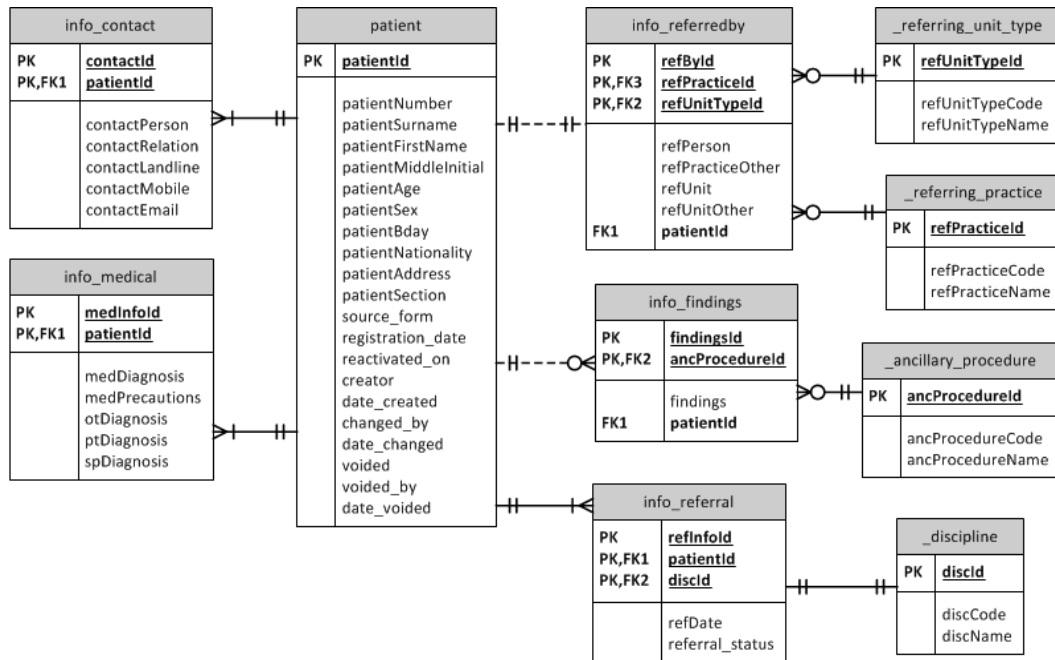

Figure 21. Relationship diagram of patient information entities

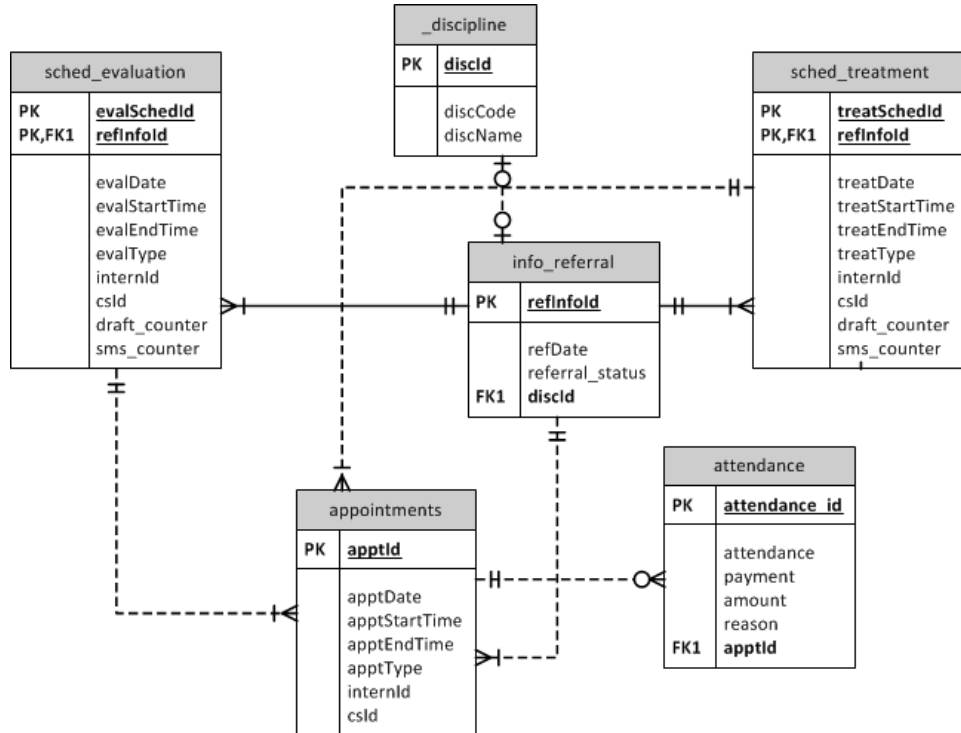

Figure 22. Relationship diagram of schedule entities

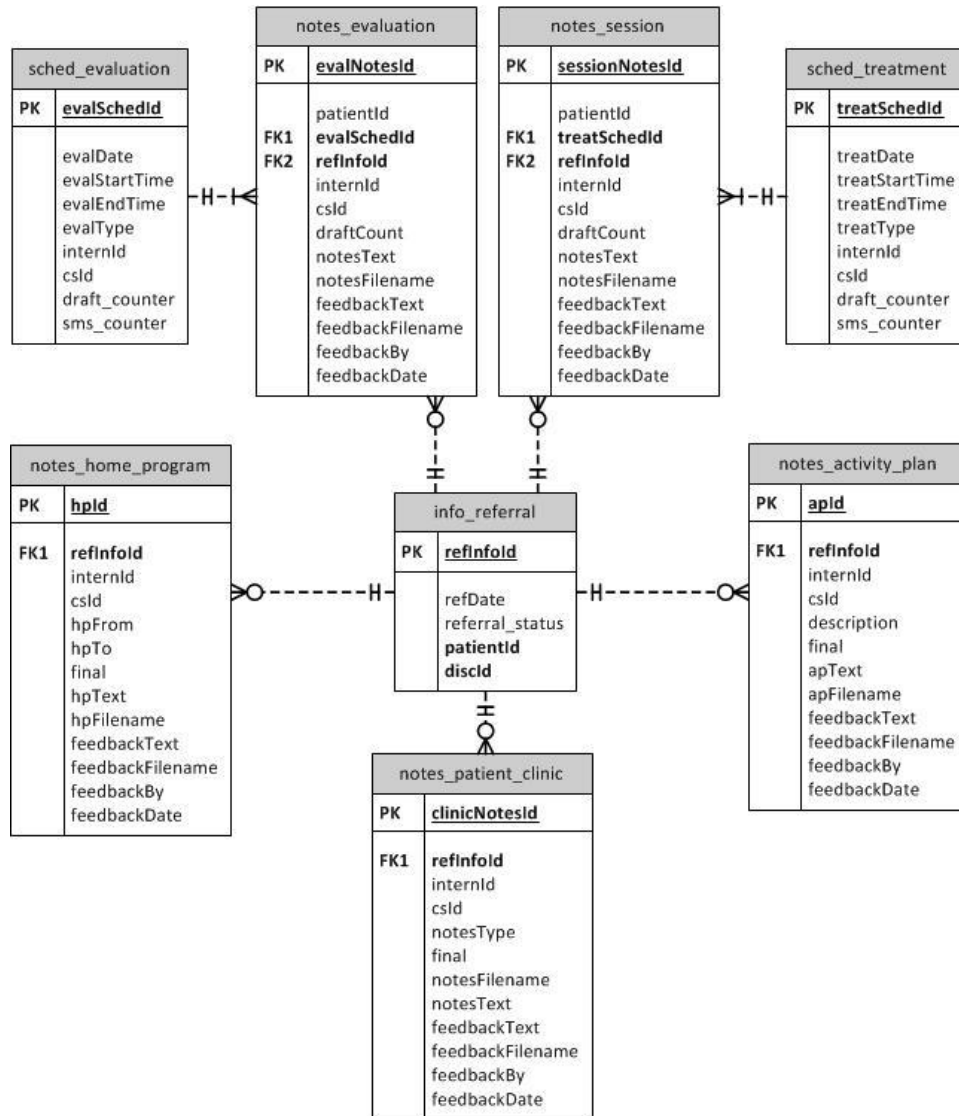

Figure 23. Relationship diagram of therapy report entities

Data Dictionary

The data dictionary contains the data definitions and representations that are created for the CTS Patient Registry and Schedule Manager.

Table 1. **_ancillary_procedure** – lookup table for ancillary procedures

| column | type | attribute/ reference table | Description |
|------------------|-------------|-------------------------------|--|
| ancProcedureId | tinyint(4) | PRIMARY KEY | primary key for table _ancillary_procedure |
| ancProcedureName | varchar(12) | | name of ancillary procedure |
| ancProcedureCode | varchar(5) | | code used for ancillary procedure |

Table 2. **_discipline** – lookup table for discipline

| column | type | attribute/ reference table | Description |
|----------|-------------|----------------------------|------------------------------------|
| discId | tinyint(4) | PRIMARY KEY | primary key for table _discipline |
| discName | varchar(28) | | name of discipline |
| discCode | varchar(3) | | code used for discipline in system |

Table 3. **_new_accounts** – table for new accounts that have yet to be activated

| column | type | attribute/ reference table | Description |
|--------------------|---------------------|----------------------------|-------------------------------------|
| acctId | smallint(6) | PRIMARY KEY | primary key for table _new_accounts |
| acctUsername | varchar(31) | | username |
| acctPassword | varchar(100) | | password |
| acctEmail | varchar(36) | | e-mail address |
| acctIdentification | varchar(11) | | student/faculty/employee number |
| acctFirstName | varchar(50) | | first name of user |
| acctMiddleInitial | varchar(2) | | middle initial of user |
| acctLastName | varchar(50) | | last name of user |
| acctType | tinyint(1) | FOREIGN KEY - _usertype | type of user |
| acctSection | enum('aa', 'pedia') | | section where user is assigned |
| acctDiscipline | tinyint(4) | FOREIGN KEY - _discipline | id of user's discipline |
| acctHash | varchar(100) | | code for account verification |
| date_created | timestamp | | date of creation of record |
| creator | smallint(6) | FOREIGN KEY – user | id creator of record |

Table 4. **_referring_practice** – lookup table for the kinds of referring medical professionals

| column | type | attribute/ reference table | Description |
|-----------------|-------------|----------------------------|---|
| refPracticeId | tinyint(4) | PRIMARY KEY | primary key for table _referring_practice |
| refPracticeName | varchar(24) | | name of practice |
| refPracticeCode | varchar(5) | | code of practice used in system |

Table 5. **_referring_unit_type** – lookup table for the types of clinics where a referral comes from

| column | type | attribute/ reference table | Description |
|-----------------|-------------|----------------------------|---|
| refUnitTypeId | tinyint(4) | PRIMARY KEY | primary key of table _referring_unit_type |
| refUnitTypeName | varchar(24) | | name of type |
| refUnitTypeCode | varchar(8) | | code of type used in system |

Table 6. **_sessions** – lookup table for sessions (table built-in from CodeIgniter)

| column | type | attribute/ reference table | Description |
|---------------|--------------|----------------------------|--------------------------------|
| session_id | varchar(40) | PRIMARY KEY | primary key of table _sessions |
| ip_address | varchar(45) | | IP address of session |
| user_agent | varchar(120) | | |
| last_activity | int(10) | | |
| user_data | text | | |

Table 7. **_usertype** – lookup table for user types

| column | type | attribute/ reference table | Description |
|----------|-------------|----------------------------|--------------------------------|
| userId | tinyint(1) | PRIMARY KEY | primary key of table _usertype |
| userName | varchar(10) | | name of user type |
| userDesc | varchar(20) | | code of type used in system |

Table 8. **activity_log** – table containing activities within the system

| column | type | attribute/ reference table | Description |
|-----------------|--------------|----------------------------|--|
| activity_log_id | int(11) | PRIMARY KEY | primary key of table activity_log |
| date | timestamp | | date of activity |
| username | varchar(12) | | username of user who executed the activity |
| user_type | varchar(10) | | type of user who executed the activity |
| ip_address | varchar(15) | | IP address of user |
| activity | varchar(255) | | activity done by the user |
| page_url | varchar(255) | | source of activity |

Table 9. **admissions** – table containing admission and termination activities in the clinic

| column | type | attribute/ reference table | Description |
|---------------|---|-----------------------------|----------------------------------|
| admissions_id | tinyint(4) | PRIMARY KEY | primary key of table admissions |
| date | date | | date of admission or termination |
| action | enum('admit', 'discharge', 'drop', 'readmit', 'cancel') | | action executed |
| reason | varchar(255) | | reason for termination |
| refInfoId | smallint(6) | FOREIGN KEY - info_referral | id of referral information |
| creator | smallint(6) | FOREIGN KEY - user | id of creator of record |
| date_created | timestamp | | date of creation of record |

Table 10. **appointments** – table containing records of appointments

| column | type | attribute/ reference table | Description |
|---------------|--|-----------------------------------|---------------------------------------|
| apptId | smallint(6) | PRIMARY KEY | primary key for table appointments |
| apptDate | date | | date of appointment |
| apptStartTime | time | | beginning time of appointment |
| apptEndTime | time | | end time of appointment |
| apptType | enum('ie', 're', 'indiv', 'dyad', 'class') | | type of appointment |
| internId | smallint(6) | FOREIGN KEY - intern | id of intern who performs service |
| csId | smallint(6) | FOREIGN KEY - clinical_supervisor | id of clinical supervisor for service |
| refInfoId | smallint(6) | FOREIGN KEY - info_referral | id of referral information |
| schedId | smallint(6) | | id of service from specific table |
| creator | smallint(6) | FOREIGN KEY - user | id of creator of record |
| date_created | timestamp | | date of creation of record |
| changed_by | smallint(6) | FOREIGN KEY - user | id of user to change record |
| date_changed | timestamp | | date of change in record |
| void | tinyint(1) | | status of record (voided or not) |

| | | | |
|-------------|-------------|--------------------|---------------------------|
| voided_by | smallint(6) | FOREIGN KEY - user | id of user to void record |
| date_voided | timestamp | | date of voiding of record |

Table 11. **attendance** – table containing records of attendance to appointments

| column | type | attribute/ reference table | Description |
|----------------|--------------|----------------------------|---------------------------------------|
| attendance_id | smallint(6) | PRIMARY KEY | primary key of table appointments |
| appointment_id | smallint(6) | FOREIGN KEY - appointments | id of appointment |
| attendance | tinyint(1) | | whether patient attended or not |
| payment | varchar(11) | | OR number or letter code, if indigent |
| amount | decimal(5,2) | | amount paid |
| reason | varchar(255) | | reason for absence |
| creator | smallint(6) | FOREIGN KEY - user | id of creator of record |
| date_created | timestamp | | date of creation of record |
| changed_by | smallint(6) | FOREIGN KEY - user | id of user to change record |
| date_changed | timestamp | | date of change in record |

Table 12. **clerk** – table containing clerks' profile information

| column | type | attribute/ reference table | Description |
|--------------------|-------------|----------------------------|----------------------------------|
| clerkId | smallint(6) | PRIMARY KEY | primary key of table clerk |
| employeeId | varchar(11) | | employee id of clerk |
| clerkLastName | varchar(50) | | last name of clerk |
| clerkFirstName | varchar(50) | | first name of clerk |
| clerkMiddleInitial | varchar(1) | | middle initial of clerk |
| voided | tinyint(4) | | status of record (voided or not) |
| voided_by | smallint(6) | | id of user to void record |
| date_voided | timestamp | | date of voiding of record |

Table 13. **clinical_supervisor** – table containing clinic supervisors' profile information

| column | type | attribute/ reference table | Description |
|-----------------|---------------------|----------------------------|--|
| csId | smallint(6) | PRIMARY KEY | primary key for table clinical_information |
| facultyIdNo | varchar(10) | | faculty id number of supervisor |
| csLastName | varchar(50) | | last name of supervisor |
| csFirstName | varchar(50) | | first name of supervisor |
| csMiddleInitial | varchar(1) | | middle initial of supervisor |
| section | enum('aa', 'pedia') | | section where supervisor is assigned |
| discId | tinyint(4) | FOREIGN KEY - _discipline | id of supervisor's discipline |
| voided | tinyint(4) | | status of record (voided or not) |
| voided_by | smallint(6) | | id of user to void record |
| date_voided | timestamp | | date of voiding of record |

Table 14. **daemons** (table built-in from Gammu)

| column | type |
|--------|------|
| Start | text |
| Info | text |

Table 15. **files_medical** – table containing records of medical test results uploaded

| column | type | attribute/ reference table | Description |
|------------------|--------------|------------------------------------|-------------------------------------|
| medFileId | smallint(6) | PRIMARY KEY | primary key for table files_medical |
| patientId | smallint(6) | FOREIGN KEY - patient | id of patient |
| ancProcedureId | tinyint(4) | FOREIGN KEY - _ancillary_procedure | id of ancillary procedure type |
| ancProcedureFile | varchar(255) | | file name |
| voided | tinyint(4) | | status of record (voided or not) |
| voided_by | smallint(6) | FOREIGN KEY - user | id of user to void record |
| date_voided | timestamp | | date of voiding of record |

Table 16. **files_patient** – table containing records of patient files relevant to provision of therapy

| column | type | attribute/ reference table | Description |
|---------------|--------------|----------------------------|------------------------------------|
| patientFileId | int(11) | PRIMARY KEY | primary key of table patient_files |
| patientId | int(11) | | id of patient |
| fileType | varchar(255) | | type of file |
| fileName | varchar(255) | | file name |
| fileRemark | varchar(255) | | remarks on file upload |
| creator | smallint(6) | FOREIGN KEY - user | id of creator of record |
| date_created | timestamp | | date of creation of record |
| changed_by | smallint(6) | FOREIGN KEY - user | id of user to change record |
| date_changed | timestamp | | date of change in record |

Table 17. **files_payment** – table containing records of indigent letters uploaded

| column | type | attribute/ reference table | Description |
|--------------|--------------|----------------------------|--------------------------------------|
| letter_id | smallint(6) | PRIMARY KEY | primary key for table files_payment |
| patient_id | int(11) | FOREIGN KEY - patient | id of patient |
| file_name | varchar(255) | | name of file |
| file_code | varchar(63) | | code for use in attendance |
| valid_from | date | | start of validity of indigent letter |
| valid_to | date | | end of validity of indigent letter |
| creator | smallint(6) | FOREIGN KEY - user | id of creator of record |
| date_created | timestamp | | date of creation of record |
| changed_by | smallint(6) | FOREIGN KEY - user | id of user to change record |
| date_changed | timestamp | | date of change in record |

Table 18. **gammu** – table containing Gammu version (*built-in from Gammu*)

| column | type |
|---------|---------|
| Version | int(11) |

Table 19. **inbox** (*built-in from Gammu*)

| column | type |
|-------------------|--|
| UpdatedInDB | timestamp |
| ReceivingDateTime | timestamp |
| Text | text |
| SenderNumber | varchar(20) |
| Coding | enum('Default_No_Compression', 'Unicode_No_Compression', '8bit', 'Default_Compression', 'Unicode_Compression') |
| UDH | text |

| | |
|-------------|-----------------------|
| SMSCNumber | varchar(20) |
| Class | int(11) |
| TextDecoded | text |
| ID | int(10) |
| RecipientID | text |
| Processed | enum('false', 'true') |

Table 20. **info_contact** – table containing records of contact information

| column | type | attribute/ reference table | Description |
|-----------------|-------------|----------------------------|------------------------------------|
| contactId | smallint(6) | PRIMARY KEY | primary key for table info_contact |
| contactPerson | varchar(75) | | name of contact person |
| contactRelation | varchar(23) | | relationship of person to patient |
| contactLandline | varchar(10) | | landline number |
| contactMobile | varchar(13) | | mobile number |
| contactEmail | varchar(50) | | e-mail address |
| patientId | int(11) | | id of patient |
| voided | tinyint(4) | | status of record (voided or not) |
| voided_by | smallint(6) | FOREIGN KEY - patient | id of user to void record |
| date_voided | timestamp | | date of voiding of record |

Table 21. **info_findings** – table containing records of ancillary procedures with significant findings

| column | type | attribute/ reference table | Description |
|----------------|--------------|---------------------------------------|--|
| findingId | int(11) | PRIMARY KEY | primary key of table info_findings |
| patientId | int(11) | FOREIGN KEY - patient | id of patient |
| ancProcedureId | tinyint(4) | FOREIGN KEY - _ancillary_procedure | id of ancillary procedure |
| findings | varchar(256) | | impressions or findings from procedure |

Table 22. **info_medical** – table containing records of medical diagnosis

| column | type | attribute/ reference table | Description |
|----------------|--------------|----------------------------|--|
| medInfoId | smallint(6) | PRIMARY KEY | primary key of table info_medical |
| medDiagnosis | varchar(255) | | diagnosis of physician |
| medPrecautions | text | | precautionary measures when conducting therapy |
| otDiagnosis | text | | diagnosis of occupational therapist |
| ptDiagnosis | text | | diagnosis of physical therapist |
| spDiagnosis | text | | diagnosis of speech therapist |
| patientId | int(11) | FOREIGN KEY - patient | id of patient |
| voided | tinyint(4) | FOREIGN KEY - user | status of record (voided or not) |
| voided_by | smallint(6) | | id of user to void record |
| date_voided | timestamp | | date of voiding of record |

Table 23. **info_referral** – table containing records of referral information

| column | type | attribute/ reference table | Description |
|-----------------|-------------|----------------------------|------------------------------------|
| refInfoId | smallint(6) | PRIMARY KEY | primary key of table info_referral |
| discId | tinyint(4) | FOREIGN KEY - _discipline | id of discipline |
| refDate | date | | date when patient was referred |
| patientId | int(11) | FOREIGN KEY - patient | id of patient |
| referral_status | varchar(10) | | status of referral |

| | | | |
|--------------|-------------|--------------------|----------------------------------|
| creator | smallint(6) | FOREIGN KEY - user | id of creator of record |
| date_created | timestamp | | date of creation of record |
| changed_by | smallint(6) | FOREIGN KEY - user | id of user to change record |
| date_changed | timestamp | | date of change in record |
| void | tinyint(1) | | status of record (voided or not) |
| voided_by | smallint(6) | FOREIGN KEY - user | id of user to void record |
| date_voided | timestamp | | date of voiding of record |

Table 24. **info_referredby** – table containing records of referring physician

| column | type | attribute/ reference table | Description |
|------------------|-------------|------------------------------------|---------------------------------------|
| refById | smallint(6) | PRIMARY KEY | primary key for table info_referredby |
| refPerson | varchar(50) | | name of referring physician |
| refPracticeId | tinyint(4) | FOREIGN KEY - _referring_practice | practice of referring physician |
| refPracticeOther | varchar(20) | | |
| refUnit | varchar(50) | | referring institution |
| refUnitTypeId | tinyint(4) | FOREIGN KEY - _referring_unit_type | type of institution |
| refUnitOther | varchar(32) | | |
| patientId | int(11) | FOREIGN KEY - patient | id of patient |
| voided | tinyint(4) | | status of record (voided or not) |
| voided_by | smallint(6) | FOREIGN KEY - user | id of user to void record |
| date_voided | timestamp | | date of voiding of record |

Table 25. **intern** – table containing records of interns' profile information

| column | type | attribute/ reference table | Description |
|---------------------|---------------------|----------------------------|----------------------------------|
| internId | smallint(6) | PRIMARY KEY | primary key of table intern |
| internStudentNo | varchar(10) | | student number of intern |
| internLastName | varchar(50) | | last name of intern |
| internFirstName | varchar(50) | | first name of intern |
| internMiddleInitial | varchar(1) | | middle initial of intern |
| section | enum('aa', 'pedia') | | section where intern is assigned |
| discId | tinyint(4) | FOREIGN KEY - _discipline | id of intern's discipline |
| voided | tinyint(4) | | status of record (voided or not) |
| voided_by | smallint(6) | | id of user to void record |
| date_voided | timestamp | | date of voiding of record |

Table 26. **notes_activity_plan** – table containing records of activity plans submitted

| column | type | attribute/ reference table | Description |
|-------------|--------------|-----------------------------------|---|
| apId | smallint(6) | PRIMARY KEY | primary key for table notes_activity_plan |
| refInfoId | smallint(11) | FOREIGN KEY - info_referral | id of referral information |
| internId | smallint(6) | FOREIGN KEY – intern | id of intern |
| csId | smallint(6) | FOREIGN KEY – clinical_supervisor | id of clinical supervisor |
| description | varchar(60) | | description for activity plan |

| | | | |
|------------------|-------------|--------------------|---|
| final | tinyint(1) | | whether activity plan is draft or final |
| apText | text | | contents of activity plan |
| apFilename | varchar(80) | | file name for activity plan |
| feedbackText | text | | contents of activity plan with feedback |
| feedbackFilename | varchar(80) | | file name for activity plan with feedback |
| feedbackBy | smallint(6) | | id of clinical supervisor who gave feedback |
| feedbackDate | timestamp | | date when feedback is given |
| creator | smallint(6) | FOREIGN KEY - user | id of creator of record |
| date_created | datetime | | date of creation of record |

Table 27. notes_evaluation – table containing records of evaluation reports submitted

| column | type | attribute/ reference table | Description |
|-------------------|-------------|-----------------------------------|---|
| evalNotesId | smallint(6) | PRIMARY KEY | primary key of table notes_evaluation |
| patientId | int(11) | FOREIGN KEY - patient | id of patient |
| refInfoId | smallint(6) | FOREIGN KEY - info_referral | id of referral information |
| evalSchedId | smallint(6) | FOREIGN KEY – sched_evaluation | id of evaluation schedule |
| internId | smallint(6) | FOREIGN KEY – intern | id of intern |
| csId | smallint(6) | FOREIGN KEY – clinical_supervisor | id of clinical supervisor |
| draftCount | tinyint(4) | | submission counter |
| notesText | text | | contents of evaluation report |
| notesFilename | varchar(80) | | file name for evaluation report |
| notesWithFeedback | text | | contents of evaluation report with feedback |
| feedbackFilename | varchar(80) | | file name for evaluation report with feedback |
| feedbackBy | smallint(6) | | id of clinical supervisor who gave feedback |
| feedbackDate | timestamp | | date when feedback is given |
| date_created | timestamp | | date of creation of record |
| creator | smallint(6) | FOREIGN KEY - user | id of creator of record |

Table 28. notes_home_program – table containing records of home programs submitted

| column | type | attribute/ reference table | Description |
|------------|--------------|-----------------------------------|--|
| hpId | smallint(6) | PRIMARY KEY | primary key for table notes_home_program |
| refInfoId | smallint(11) | FOREIGN KEY - info_referral | id of referral information |
| internId | smallint(6) | FOREIGN KEY – intern | id of intern |
| csId | smallint(6) | FOREIGN KEY – clinical_supervisor | id of clinical supervisor |
| hpFrom | date | | date when home program begins |
| hpTo | date | | date when home program ends |
| final | tinyint(1) | | whether home program is draft or final |
| hpText | text | | contents of home program |
| hpFilename | varchar(80) | | file name for home program |

| | | | |
|------------------|-------------|--------------------|---|
| feedbackText | text | | contents of home program with feedback |
| feedbackFilename | varchar(80) | | file name for home program with feedback |
| feedbackBy | smallint(6) | | id of clinical supervisor who gave feedback |
| feedbackDate | timestamp | | date when feedback is given |
| creator | smallint(6) | FOREIGN KEY - user | id of creator of record |
| date_created | datetime | | date of creation of record |

Table 29. notes_patient_clinic – table containing records of clinic notes filed

| column | type | attribute/ reference table | Description |
|------------------|---|-----------------------------------|---|
| clinicNotesId | smallint(6) | PRIMARY KEY | primary key for table notes_patient_clinic |
| refInfoId | smallint(6) | FOREIGN KEY - info_referral | id of referral information |
| internId | smallint(6) | FOREIGN KEY – intern | id of intern |
| csId | smallint(6) | FOREIGN KEY – clinical_supervisor | id of clinical supervisor |
| notesType | enum('summary', 'endorsement', 'discharge') | | type of clinic note |
| final | tinyint(1) | | whether clinic note is draft or final |
| notesText | text | | contents of clinic note |
| notesFilename | varchar(80) | | file name for clinic note |
| feedbackText | text | | contents of clinic note with feedback |
| feedbackFilename | varchar(80) | | file name for clinic note with feedback |
| feedbackBy | smallint(6) | | id of clinical supervisor who gave feedback |
| feedbackDate | timestamp | | date when feedback is given |
| creator | smallint(6) | FOREIGN KEY - user | id of creator of record |
| date_created | datetime | | date of creation of record |

Table 30. notes_session – table containing records of running notes submitted

| column | type | attribute/ reference table | Description |
|-------------------|-------------|-----------------------------------|---|
| sessionNotesId | smallint(6) | PRIMARY KEY | primary key of table notes_session |
| patientId | int(11) | FOREIGN KEY - patient | id of patient |
| refInfoId | smallint(6) | FOREIGN KEY - info_referral | id of referral information |
| treatSchedId | smallint(6) | FOREIGN KEY – sched_treatment | id of treatment schedule |
| internId | smallint(6) | FOREIGN KEY – intern | id of intern |
| csId | smallint(6) | FOREIGN KEY – clinical_supervisor | id of clinical supervisor |
| draftCount | tinyint(4) | | submission counter |
| notesText | text | | contents of running notes |
| notesFilename | varchar(80) | | file name for running notes |
| notesWithFeedback | text | | contents of running notes with feedback |
| feedbackFilename | varchar(80) | | file name for running notes with |

| | | | |
|--------------|-------------|--------------------|---|
| | | | feedback |
| feedbackBy | smallint(6) | | id of clinical supervisor who gave feedback |
| feedbackDate | timestamp | | date when feedback is given |
| date_created | timestamp | | date of creation of record |
| creator | smallint(6) | FOREIGN KEY - user | id of creator of record |

Table 31. **outbox** (built-in from Gammu)

| column | type |
|-------------------|--|
| UpdatedInDB | timestamp |
| InsertIntoDB | timestamp |
| SendingDateTime | timestamp |
| SendBefore | time |
| SendAfter | time |
| Text | text |
| DestinationNumber | varchar(20) |
| Coding | enum('Default_No_Compression', 'Unicode_No_Compression', '8bit', 'Default_Compression', 'Unicode_Compression') |
| UDH | text |
| Class | int(11) |
| TextDecoded | text |
| ID | int(10) |
| MultiPart | enum('false', 'true') |
| RelativeValidity | int(11) |
| SenderID | varchar(255) |
| SendingTimeOut | timestamp |
| DeliveryReport | enum('default', 'yes', 'no') |
| CreatorID | text |

Table 32. **outbox_multipart** (built-in from Gammu)

| column | type |
|------------------|--|
| Text | text |
| Coding | enum('Default_No_Compression', 'Unicode_No_Compression', '8bit', 'Default_Compression', 'Unicode_Compression') |
| UDH | text |
| Class | int(11) |
| TextDecoded | text |
| ID | int(10) |
| SequencePosition | int(11) |

Table 33. **patient** – table containing records of patient's personal information

| column | type | attribute/ reference table | Description |
|----------------------|----------------|-------------------------------|-----------------------------------|
| patientId | int(11) | PRIMARY KEY | primary key of table patient |
| patientNumber | varchar(7) | | patient number assigned by clinic |
| patientSurname | varchar(25) | | surname of patient |
| patientFirstName | varchar(25) | | first name of patient |
| patientMiddleInitial | varchar(1) | | middle initial of patient |
| patientAge | int(11) | | age of patient |
| patientSex | enum('F', 'M') | | sex of patient |
| patientBday | date | | birthdate of patient |
| patientNationality | varchar(15) | | nationality of patient |

| | | | |
|-------------------|---------------------|--------------------|--|
| patientAddress | varchar(150) | | address of patient |
| patientSection | enum('aa', 'pedia') | | section where patient is enrolled in |
| source_form | varchar(20) | | source of patient information |
| registration_date | date | | date when patient registered to the clinic |
| reactivated_on | date | | date when patient record is reactivated |
| creator | smallint(6) | FOREIGN KEY - user | id of creator of record |
| date_created | timestamp | | date of creation of record |
| changed_by | smallint(6) | FOREIGN KEY - user | id of user to change record |
| date_changed | timestamp | | date of change in record |
| voided | tinyint(1) | | status of record (voided or not) |
| voided_by | smallint(6) | FOREIGN KEY - user | id of user to void record |
| date_voided | timestamp | | date of voiding of record |

Table 34. **phones** – table containing records of phones being used by system to send SMS (built-in from Gammu)

| column | type |
|--------------|-------------------|
| ID | text |
| UpdatedInDB | timestamp |
| InsertIntoDB | timestamp |
| TimeOut | timestamp |
| Send | enum('yes', 'no') |
| Receive | enum('yes', 'no') |
| IMEI | varchar(35) |
| Client | text |
| Battery | int(11) |
| Signal | int(11) |
| Sent | int(11) |
| Received | int(11) |

Table 35. **sched_evaluation** – table containing records of evaluation schedules

| column | type | attribute/ reference table | Description |
|---------------|------------------|-----------------------------------|---|
| evalSchedId | smallint(6) | PRIMARY KEY | primary key of table sched_evaluation |
| evalDate | date | | date of evaluation |
| evalStartTime | time | | beginning time of evaluation |
| evalEndTime | time | | end time of evaluation |
| evalType | enum('ie', 're') | | type of evaluation |
| internId | smallint(6) | FOREIGN KEY - intern | id of intern to conduct evaluation |
| csId | smallint(6) | FOREIGN KEY - clinical_supervisor | id of supervisor assigned to evaluation |
| refInfoId | smallint(6) | FOREIGN KEY - info_referral | id of referral information |
| draft_counter | tinyint(4) | | counter for uploading of drafts |
| sms_counter | tinyint(4) | | counter for sending reminders |
| creator | smallint(6) | FOREIGN KEY - user | id of creator of record |
| date_created | timestamp | | date of creation of record |
| changed_by | smallint(6) | FOREIGN KEY - user | id of user to change record |
| date_changed | timestamp | | date of change in record |
| void | tinyint(1) | | status of record (voided or not) |

| | | | |
|-------------|-------------|--------------------|---------------------------|
| voided_by | smallint(6) | FOREIGN KEY - user | id of user to void record |
| date_voided | timestamp | | date of voiding of record |

Table 36. **sched_treatment** – table containing records of therapy schedules

| column | type | attribute/ reference table | Description |
|----------------|--------------------------------|-----------------------------------|--------------------------------------|
| treatSchedId | smallint(6) | PRIMARY KEY | primary key of table sched_treatment |
| treatDate | date | | date of therapy session |
| treatStartTime | time | | beginning time of therapy session |
| treatEndTime | time | | end time of therapy session |
| treatType | enum('indiv', 'dyad', 'class') | | type of therapy session |
| internId | smallint(6) | FOREIGN KEY - intern | id of intern to conduct therapy |
| csId | smallint(6) | FOREIGN KEY - clinical_supervisor | id of supervisor assigned to session |
| refInfoId | smallint(6) | FOREIGN KEY - info_referral | id of referral information |
| draft_counter | tinyint(4) | | counter for uploading of drafts |
| sms_counter | tinyint(4) | | counter for sending reminders |
| creator | smallint(6) | FOREIGN KEY - user | id of creator of record |
| date_created | timestamp | | date of creation of record |
| changed_by | smallint(6) | FOREIGN KEY - user | id of user to change record |
| date_changed | timestamp | | date of change in record |
| void | tinyint(1) | | status of record (voided or not) |
| voided_by | smallint(6) | FOREIGN KEY - user | id of user to void record |
| date_voided | timestamp | | date of voiding of record |

Table 37. **sentitems** (built-in from Gammu)

| column | type |
|-------------------|---|
| UpdatedInDB | timestamp |
| InsertIntoDB | timestamp |
| SendingDateTime | timestamp |
| DeliveryDateTime | timestamp |
| Text | text |
| DestinationNumber | varchar(20) |
| Coding | enum('Default_No_Compression', 'Unicode_No_Compression', '8bit', 'Default_Compression', 'Unicode_Compression') |
| UDH | text |
| SMSCNumber | varchar(20) |
| Class | int(11) |
| TextDecoded | text |
| ID | int(10) |
| SenderID | varchar(255) |
| SequencePosition | int(11) |
| Status | enum('SendingOK', 'SendingOKNoReport', 'SendingError', 'DeliveryOK', 'DeliveryFailed', 'DeliveryPending', 'DeliveryUnknown', 'Error') |
| StatusError | int(11) |
| TPMR | int(11) |
| RelativeValidity | int(11) |
| CreatorID | text |

Table 38. **user** – table containing records of user information

| column | type | attribute/ reference table | Description |
|-----------------|-------------|-----------------------------------|---------------------------------------|
| userId | smallint(6) | PRIMARY KEY | primary key of table user |
| userName | | | username |
| userPassword | | | password |
| userEmail | | | e-mail address of user |
| userType | | FOREIGN KEY - _usertype | type of user |
| personnelId | | | id of personnel information |
| userDateCreated | | | date when user record was created |
| userLastAccess | | | date of last access of user to system |
| voided | | | status of record (voided or not) |
| voided_by | | | id of user to void record |
| date_voided | | | date of voiding of record |

System Architecture

The system is developed using CodeIgniter, a web application framework written in PHP that uses the model-view-controller architecture. Plugins are added to existing CodeIgniter libraries to provide some features such as CKEditor for the WYSIWYG text editor and DomPDF for PDF creation. Sending of SMS messages is facilitated through the third-party application, Gammu SMS Daemon.

Technical Architecture

The hardware required to run the system depends on the size of the implementation. Preferably, minimum requirements are a server with 2.0 GHz processor (or better), 2 GB of memory (or more) and 150 GB of disk space (or more) with appropriate backup and security facilities. The workstation also needs to have a GSM modem connected to it, like a mobile phone or a USB broadband dongle, connected to the workstation through a data cable or a virtual port.

Configuring the system to work requires an Apache HTTP Server 2.4 (or later), MySQL 5.5 (or later) and a web browser. Another option is to install the latest stable version of XAMPP, in lieu of MySQL 5.5, that comes with phpMyAdmin for database administration. The system also requires Gammu 1.33 to facilitate the sending of SMS reminders to patients.

To access the system as a client, a Javascript-enabled web browser that can read web pages suffices. Additionally, Adobe Acrobat Reader 8.0 (or later) is needed to view the reports generated.

V. RESULTS

Once a user enters the address of the site, he or she is directed to the login page of the system, as shown on Figure 24.



The login page features two logos at the top: a colorful stylized figure on the left and the official seal of the University of the Philippines Manila College of Allied Medical Professions on the right. Below the logos, the text reads "Clinic For Therapy Services" in a large, bold font, followed by "College of Allied Medical Professions" and "University of the Philippines Manila" in smaller text. The address "Padre Faura St. Ermita, Manila" is listed below. The login section includes a "Username:" label with an input field, a "Password:" label with an input field, and a "Log In" button. Two links are provided below the login fields: "Forgot your password?" and "Did not receive an activation e-mail?".

Figure 24. Login Page

There are four user types within the system: System Administrator, Clerk, Clinical Supervisor, and Intern. Upon logging in, the user is redirected to the homepage which contains the links to functionalities pertinent to their roles in the clinic.

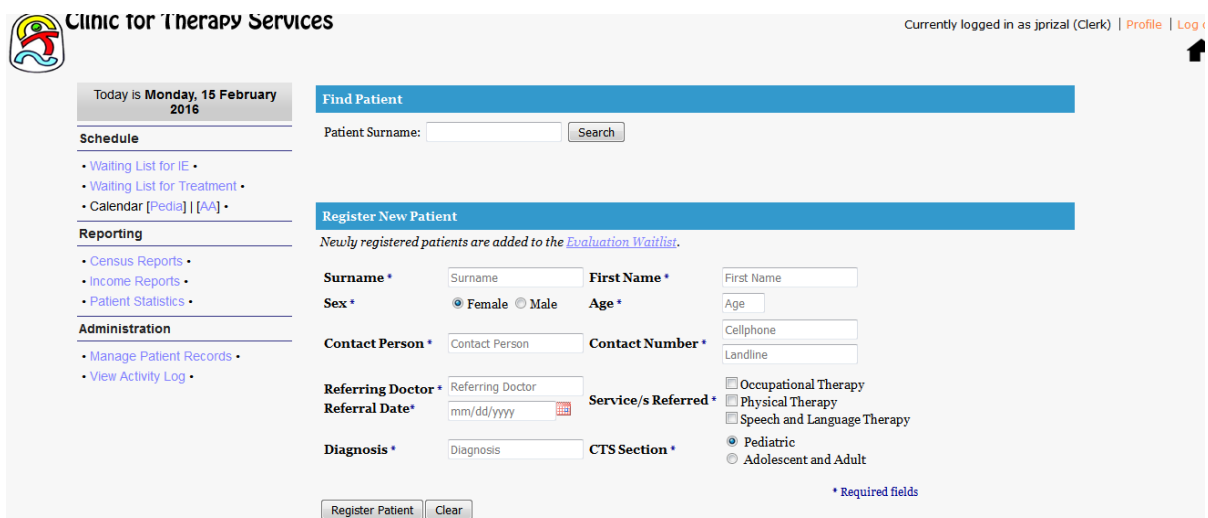

The homepage for Clerks displays the clinic's logo and name "Clinic for Therapy Services" on the left. A navigation menu includes "Schedule", "Reporting", and "Administration" with sub-links. The main content area is divided into three sections: "Find Patient" with a search form for Patient Surname; "Register New Patient" with a form for patient details including Surname, First Name, Sex, Age, Contact Person, Contact Number, Referring Doctor, Referral Date, and Diagnosis; and "Service/s Referred" with checkboxes for Occupational Therapy, Physical Therapy, and Speech and Language Therapy, and radio buttons for Pediatric and Adolescent and Adult. A "Register Patient" button and a "Clear" button are at the bottom. The top right corner shows the user is logged in as "jprizal (Clerk)" with links for "Profile" and "Log out".

Figure 25. Homepage for Clerks

Clinic for Therapy Services Currently logged in as mrtuazon (Clinical Supervisor) | Profile | Log out

Today is **Monday, 15 February 2016**

Schedule

- [Waiting List for IE](#)
- [Waiting List for Treatment](#)
- [Calendar \[Pedia\] | \[AA\]](#)

Reporting

- [Census Reports](#)
- [Income Reports](#)
- [Patient Statistics](#)

Administration

- [View Activity Log](#)

CTS Patient Registry and Schedule Manager

The Clinic for Therapy Services (CTS) is a college-based clinic of the University of the Philippines Manila - College of Allied Medical Professions (UP-CAMP) that provides a venue for service, training, and research for the students and faculty members.

The college envisions the clinic to become a nationally recognized center that is responsive to the needs of Filipinos and that provides clinical education of the highest standard; offers programs and services that are innovative, collaborative and client centered; and generates knowledge through research that influence policies and practice in the allied health professions in the Philippines.

Find Patient

Patient Surname:

Figure 26. Homepage for Clinical Supervisors

Clinic for Therapy Services Currently logged in as cmrosales (Intern) | Profile | Log out

Today is **Monday, 15 February 2016**

Schedule

- [Waiting List for IE](#)
- [Waiting List for Treatment](#)
- [Calendar \[Pedia\] | \[AA\]](#)

CTS Patient Registry and Schedule Manager

The Clinic for Therapy Services (CTS) is a college-based clinic of the University of the Philippines Manila - College of Allied Medical Professions (UP-CAMP) that provides a venue for service, training, and research for the students and faculty members.

The college envisions the clinic to become a nationally recognized center that is responsive to the needs of Filipinos and that provides clinical education of the highest standard; offers programs and services that are innovative, collaborative and client centered; and generates knowledge through research that influence policies and practice in the allied health professions in the Philippines.

Find Patient

Patient Surname:

Figure 27. Homepage for Interns

Clinic for Therapy Services Currently logged in as sysad (System Administrator) | Profile | Log out

Patient Registry and Schedule Manager

Today is **Tuesday, 16 February 2016**

Administration

- [View Activity Log](#)
- [Manage User Accounts](#)

Welcome to CTS!

The Clinic for Therapy Services (CTS) is a college-based clinic of the University of the Philippines Manila - College of Allied Medical Professions (UP-CAMP) that provides a venue for service, training, and research for the students and faculty members.

The college envisions the clinic to become a nationally recognized center that is responsive to the needs of Filipinos and that provides clinical education of the highest standard; offers programs and services that are innovative, collaborative and client centered; and generates knowledge through research that influence policies and practice in the allied health professions in the Philippines.

With genuine concern for the Filipino people, CTS aims to provide the following:

- clinical education that is geared towards developing professional competencies that are built upon scientific and

Find Patient

Patient Surname:

Figure 28. Homepage for the System Administrator

For security, users without an account are not able to access the system. An active user is only allowed to change his or her password through the Profile link (see Figure 29). Other changes to the profile are to be coursed through the system administrator.

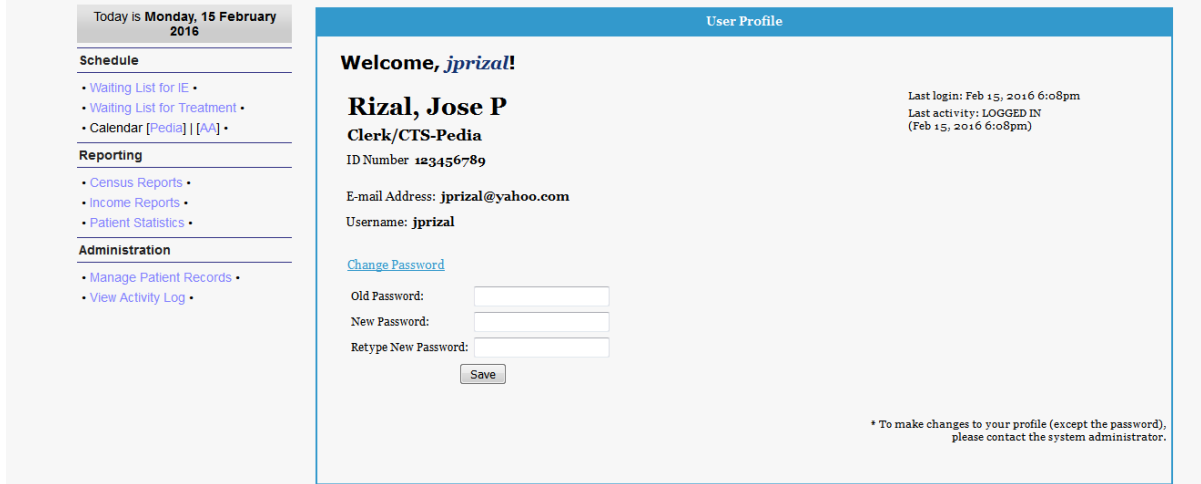

Figure 29. Profile Page

When it is a patient's first time to avail of the clinic's services, the clerk has to create a new record for him or her.

Figure 30. Registering a new patient

On the homepage, a clerk, intern, or clinical supervisor is able to search for a patient's record. Results show the link to the record if the patient has previously availed of the clinic's services.

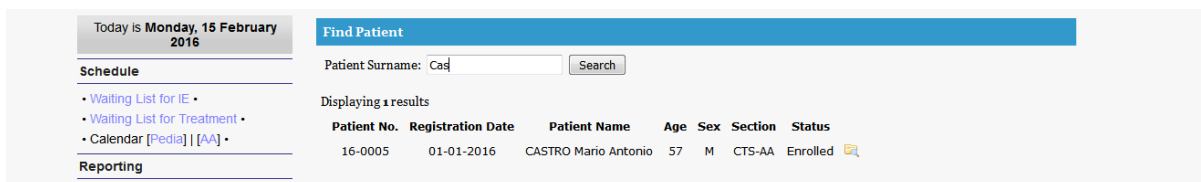

Figure 31. Result of a Record Search

An active record has the patient's personal information along with four tabs that, when clicked, shows the information relevant to the therapy services provided to the patient.

CASTRO, Mario Antonio F
 Age: 57 years, 1 months | Birthdate: January 5, 1959 | Section: CTS-AA

DEMOGRAPHICS | Evaluation | Treatment | Attendance

Personal Information

Address: Maybunga, Pasig City
 Nationality: Filipino

Contact Details

| Contact Person | Relation to Patient | Landline | Cellphone | E-mail |
|----------------|---------------------|----------|---------------|--------|
| Jesusa Castro | Spouse | | +639178397941 | |

Medical Information

Referring Professional: Dr. Clemente Diaz Referring Unit: Philippine General Hospital
 Designation: Neurologist Referring Unit Type: Government Hospital

Discipline: Occupational Therapy Discipline: Speech Pathology
 Date of Referral: December 29, 2015 Date of Referral: December 29, 2015

Medical Diagnosis: Hemiplegia due to Cerebrovascular Accident
 Ancillary Procedure:

Patient Files

Upload File

File Formats: .doc | .docx | .pdf | .txt | .jpeg/.jpg | .png | .gif

File: No file selected.

Referral Conforme Contract

Remark:

File Date Uploaded

[Edit Patient Record](#) [Discharge Patient](#) [Drop Patient](#)

Figure 32. Patient Record – Demographics Tab

Clinic for Therapy Services
 Patient Registry and Schedule Manager

Currently logged in as pegasmen56 (Clerk) | Profile | Log

MARQUEZ, Angelo P
 Age: 9 years, 11 months | Birthdate: June 3, 2006 | Section: CTS-Pedia

Demographics | **EVALUATION** | Treatment | Attendance

Evaluation Schedule

| Initial Evaluation | | | |
|-----------------------|------|------|------------------|
| Discipline | Date | Time | Intern-in-Charge |
| Re-Evaluation | | | |
| Discipline | Date | Time | Intern-in-Charge |
| No RE schedule found! | | | |

Evaluation Records

| Date | Type | Intern-in-Charge | Clinical Supervisor | Uploaded On | View | Feedback |
|-------------|-------|------------------|---------------------|-------------|-------------|----------|
| 18 Feb 2016 | PT IE | Kimmy Alcaraz | Timothy Romeo | 02/18/16 | (1st Draft) | |

Figure 33. Patient Record – Evaluation Tab

Demographics | Evaluation | **TREATMENT** | Attendance

Treatment Schedule

| Discipline | Session Type | Date | Time | Intern-in-Charge |
|------------|--------------|------|------|------------------|
| + | | | | |

Activity Plan

| Discipline | Description | Intern-in-Charge | Clinical Supervisor | View | Feedback |
|------------|---------------------------|------------------|---------------------|------|----------|
| PT | Activity Plan for Dummies | Kimmy Alcaraz | Oshin Lang | | (Draft) |

Home Program

| Discipline | Duration | Intern-in-Charge | Clinical Supervisor | View | Feedback |
|------------|---------------------------|------------------|---------------------|------|----------|
| PT | 09 May 2016 - 08 Aug 2016 | Kimmy Alcaraz | Oshin Lang | | (Draft) |

Running Notes

| Discipline | Session Date | Intern-in-Charge | Clinical Supervisor | View | Feedback |
|-------------------------|--------------|------------------|---------------------|------|----------|
| No therapy notes found. | | | | | |

Clinical Notes

| Date | Discipline | Note Type | Intern-in-Charge | View | Feedback |
|-------------|------------|-----------|------------------|------|----------|
| 18 Feb 2016 | PT | Summary | Kimmy Alcaraz | | (Draft) |

Figure 34. Patient Record – Treatment Tab

Clinic for Therapy Services Currently logged in as jprizal (Clerk) | Profile | Log

CASTRO, Mario Antonio F
 Age: 57 years, 1 months | Birthdate: January 5, 1959 Section: CTS-AA

Demographics | Evaluation | Treatment | **ATTENDANCE**

Legend: Attendance

| Discipline | Session Type | Date | Intern-in-Charge | Remark |
|------------|--------------|-------------|--------------------------|--|
| OT | IE | 26 Jan 2016 | OT Intern A. Adolescents | OR Number: UPM15536789 |
| SP | IE | 15 Feb 2016 | SP Intern A. Adolescents | |

Payment Options

Indigent Letter

Generate Invoice

Attendance Options

Figure 35. Patient Record – Attendance Tab

The clerk is also able to update a patient's active record through the database form, as shown in Figure 36.

Clinic for Therapy Services Currently logged in as jprizal (Clerk) | [Profile](#) | [Log](#)

Patient Information Sheet

* Required fields

Personal Information

Patient Number: 16-0005 * Registration Date: 01 January 2016

Surname: Castro * First Name: Mario Antonio * MI: F *

Date of Birth: 5 January 1959 * Age: 57 * Sex: Female Male Nationality: Filipino *

Address: Maybunga, Pasig City *

Contact Details

Primary Caregiver: Jesusa Castro * Relationship to Patient: Spouse *

Landline: Telephone No. Cellphone: +639178397941 E-mail Address: E-Mail Address

Diagnosis

Medical * Hemiplegia due to Cerebrovascular Accident

OT

PT

SP

Medical Information

To remove from service, use the discharge/dropping form.

Services Referred Date of Referral

Occupational Therapy Dec 29, 2015

Physical Therapy

Speech and Language Therapy Dec 29, 2015

Pediatric Adult/Adolescent

Referring Person: Dr. Clemente Diaz *

Pediatrician Audiologist Orthopedist Neurologist Teacher

Rehab Med Sports Med Occupational Med Other (please specify here)

Referring Unit: Philippine General Hospit. *

Private Clinic Private Hospital Private Industry

Government Hospital Government Industry Other (please specify here)

Ancillary Procedures with Significant Findings

X-Ray Blood Test CT Scan MRI VER

BAER ECG EEG EMG Other

Precautionary Measures and Other Medical Information
(Please indicate precautionary measures to be undertaken and other pertinent medical information that may affect therapy.)

Figure 36. Patient Database Form

On the navigation bar found on the left side of the screen, there are options to view the waiting lists and appointment calendar.

Today is Monday, 15 February 2016

Schedule

- [Waiting List for IE](#) •
- [Waiting List for Treatment](#) •
- [Calendar \[Pedia\] | \[AA\]](#) •

Reporting

- [Census Reports](#) •
- [Income Reports](#) •
- [Patient Statistics](#) •

Administration

- [Manage Patient Records](#) •
- [View Activity Log](#) •

Waiting List For Initial Evaluation

[All](#) | [CTS-Pedia](#) | [CTS-AA](#)

| Registration Date | Patient Name | Age | Sex | Diagnosis | CTS Section | Contact Person | Contact Number | Referring Doctor | Service/s Referred | | |
|-------------------|-------------------------|-----|-----|--------------------|------------------|------------------|----------------|----------------------------|----------------------|--|--|
| 01 Jan 2016 | Soriano, Jane Catherine | 3 | F | Spina Bifida | Pediatric | Teresita Soriano | +639176275086 | Dr. Pacifica Cruz-Gonzales | Occupational Therapy | | |
| 01 Jan 2016 | Soriano, Jane Catherine | 3 | F | Spina Bifida | Pediatric | Teresita Soriano | +639176275086 | Dr. Pacifica Cruz-Gonzales | Physical Therapy | | |
| 01 Jan 2016 | Soriano, Jane Catherine | 3 | F | Spina Bifida | Pediatric | Teresita Soriano | +639176275086 | Dr. Pacifica Cruz-Gonzales | Speech Pathology | | |
| 20 Jan 2016 | Gamboa, Ma. Carmina | 17 | F | Skeletal Dysplasia | Adult/Adolescent | Lourdes G. Lopez | +639178397941 | Dr. Rose Jimenez | Occupational Therapy | | |

[View Upcoming IE](#)

Figure 37. Waiting List For Evaluation

Today is Monday, 15 February 2016

Schedule

- [Waiting List for IE](#) •
- [Waiting List for Treatment](#) •
- [Calendar \[Pedia\] | \[AA\]](#) •

Reporting

- [Census Reports](#) •
- [Income Reports](#) •
- [Patient Statistics](#) •

Waiting List For Treatment

[All](#) | [CTS-Pedia](#) | [CTS-AA](#)

| Patient Number | Patient Name | Age | Sex | Diagnosis | CTS Section | Discipline | Date of IE | Intern-in-Charge | | |
|----------------|---------------------------------------|-----|-----|--|------------------|----------------------|------------|-------------------------|--|--|
| 16-0005 | Castro, Mario Antonio | 57 | M | Hemiplegia due to Cerebrovascular Accident | Adult/Adolescent | Occupational Therapy | 01/26/16 | OT Intern A Adolescents | | |

[Remove From Waitlist](#)

Figure 38. Waiting List For Treatment

Clinic for Therapy Services

Currently logged in as jprizal (Clerk) | [Profile](#) | [Log](#)

Today is Monday, 15 February 2016

Schedule

- [Waiting List for IE](#) •
- [Waiting List for Treatment](#) •
- [Calendar \[Pedia\] | \[AA\]](#) •

Reporting

- [Census Reports](#) •
- [Income Reports](#) •
- [Patient Statistics](#) •

Administration

- [Manage Patient Records](#) •
- [View Activity Log](#) •

Appointment Deck

Pediatrics Section

February 2016

| << | Sun | Mon | Tue | Wed | Thu | Fri | Sat | >> |
|----|-----|-----|-----|-----|-----|-----|-----|----|
| | | 1 | 2 | 3 | 4 | 5 | 6 | |
| | 7 | 8 | 9 | 10 | 11 | 12 | 13 | |
| | 14 | 15 | 16 | 17 | 18 | 19 | 20 | |
| | 21 | 22 | 23 | 24 | 25 | 26 | 27 | |
| | 28 | 29 | | | | | | |

Figure 39. Calendar of Appointments

Only the clerk is given permission to add, update, and delete appointments through updating the waitlist entry or on a specific day in the calendar. The intern and clinical supervisor, on the other hand, can view waitlist entries and appointment schedules afterwards.

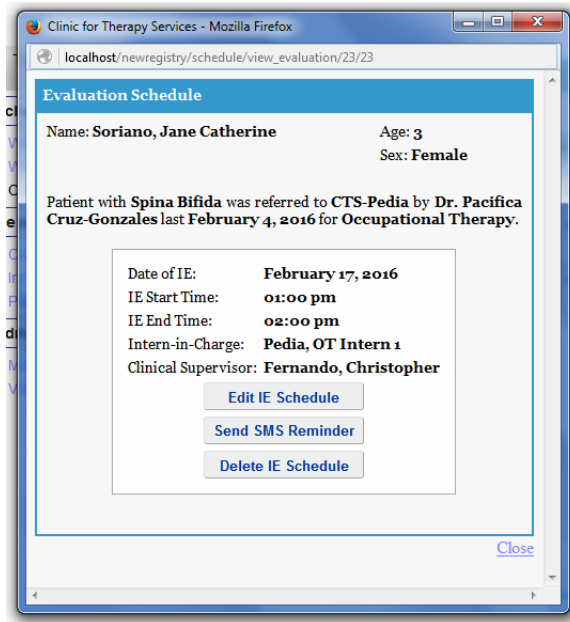

Figure 40. View Evaluation Schedule window

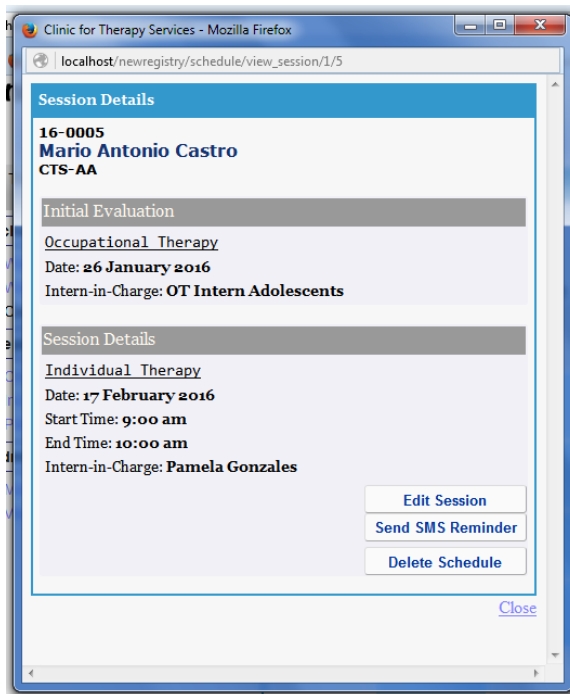

Figure 41. View Session Schedule window

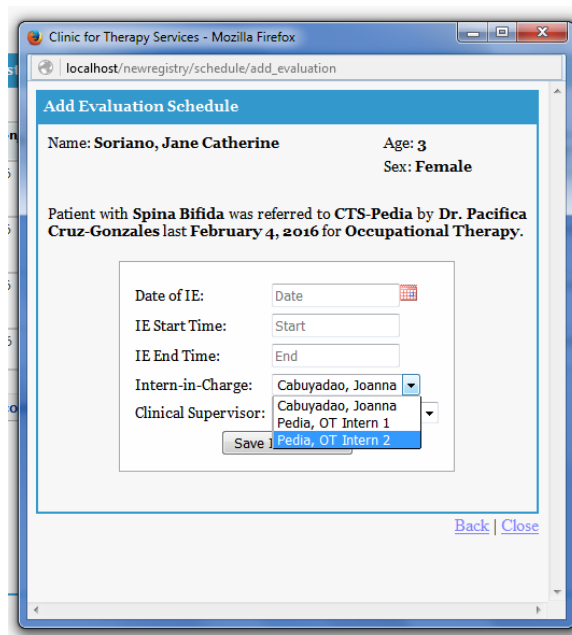

Figure 42. Add Evaluation Schedule window

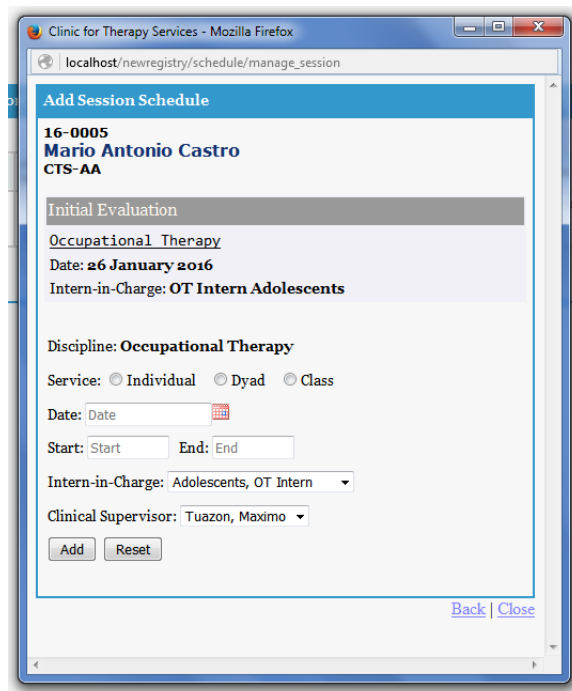

Figure 43. Add Session Schedule window

Additionally, there is also an option for the clerk to send SMS reminders to the contact saved in the patient's record. This is done through the Gammu SMS Daemon that is run within the system.

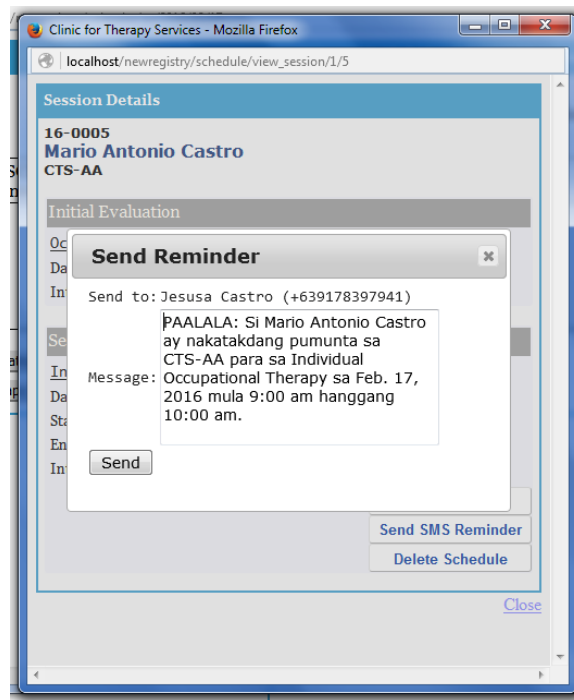

Figure 44. Send SMS Reminder dialog box

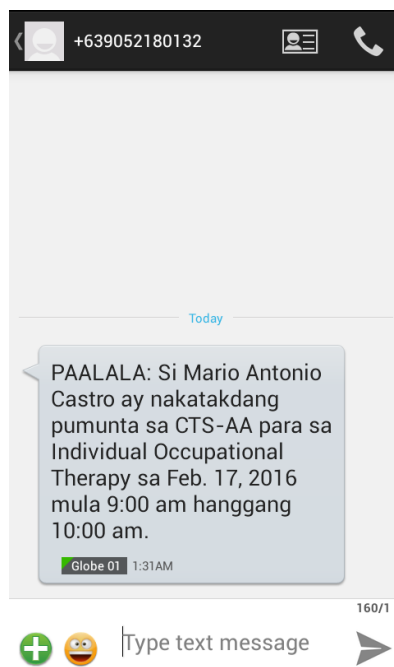

Figure 45. SMS Reminder received by the patient

Appointment schedules of the clinic can be viewed through the calendar. The appointments for the day per intern are displayed on a window when a particular date is clicked.

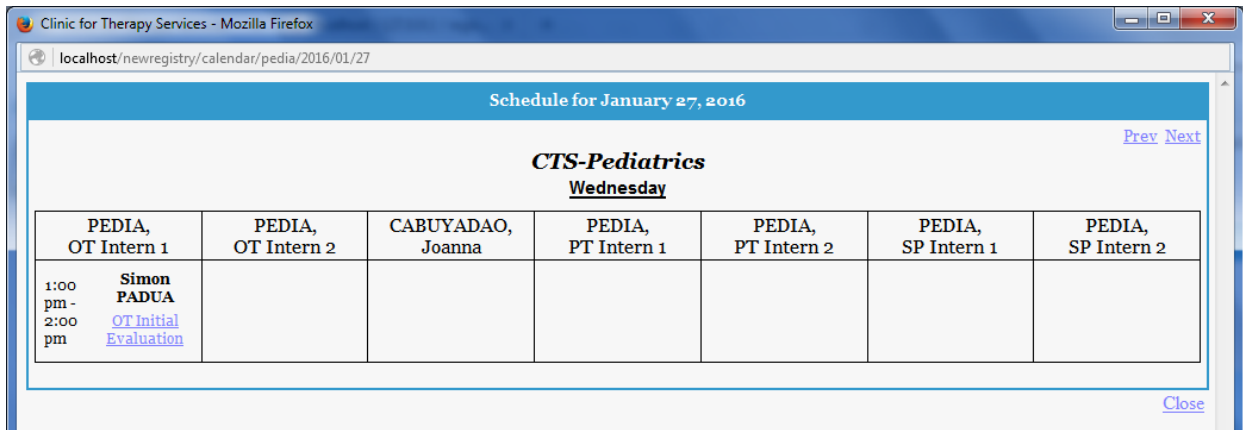

Figure 46. Day View of Appointments

After conducting evaluations and therapy sessions, an intern is able to upload or input drafts of his or her notes to the system. These notes are viewed by the clinical supervisor who provides his or her comments and feedback by entering them on the intern's draft accessed through the system.

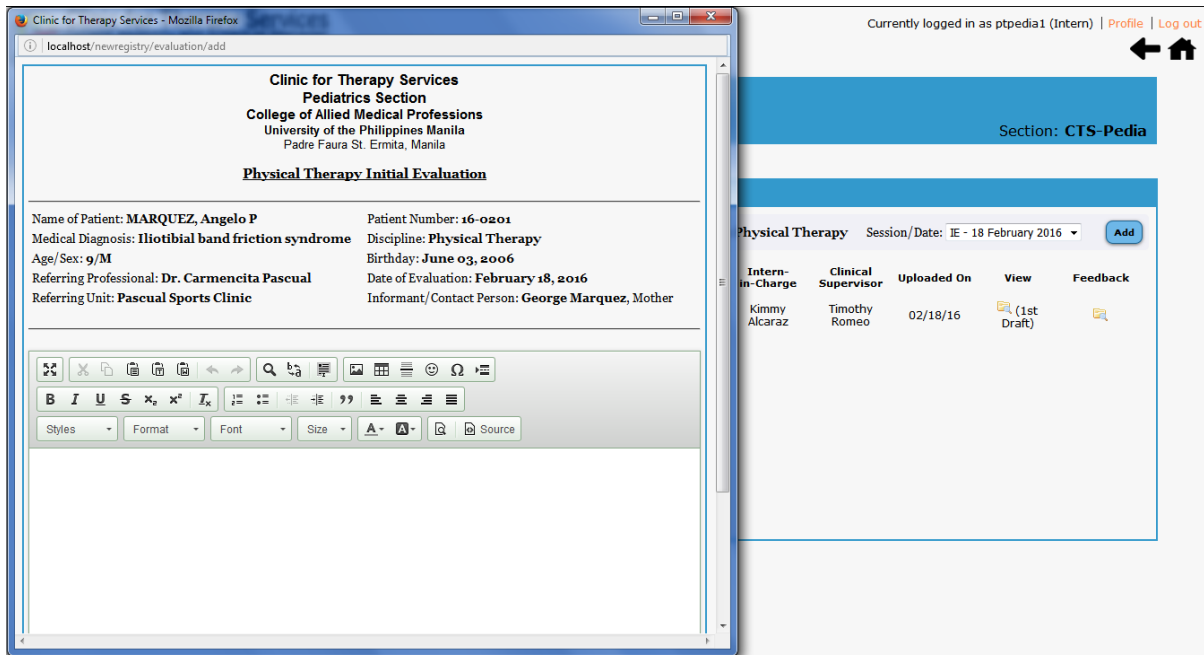

Figure 47. Input Evaluation Report for Interns

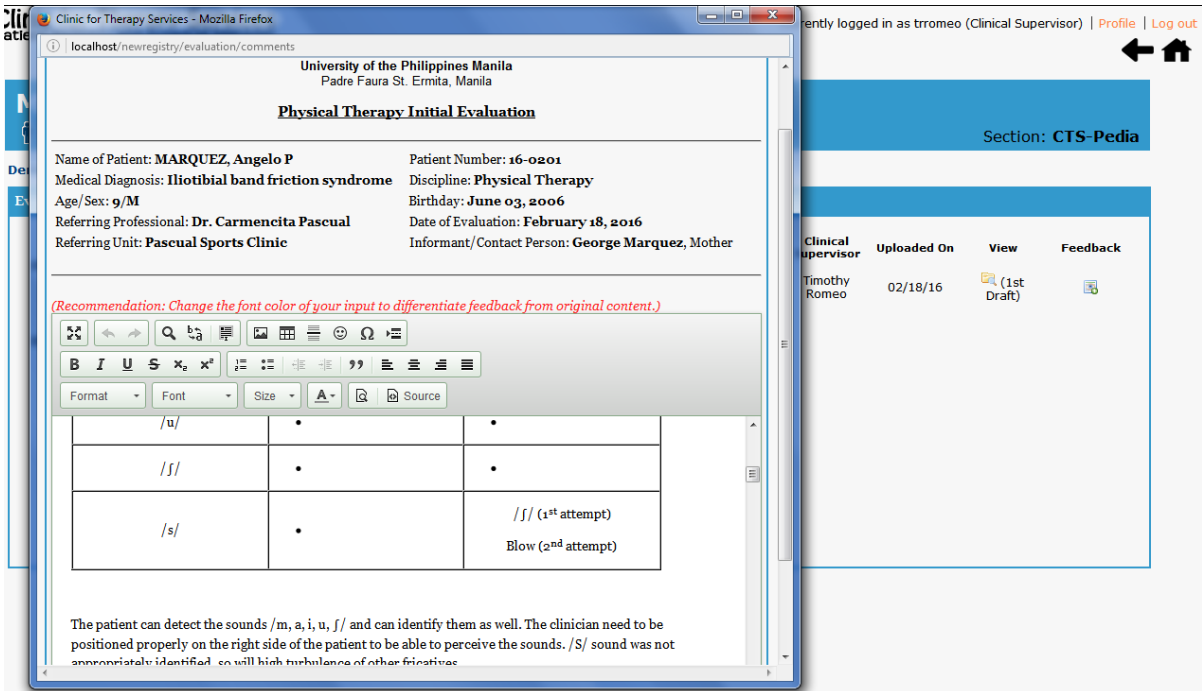

Figure 48. Add Feedback window for Clinical Supervisors

All the files uploaded are saved in the server on specific paths and linked through the patient's record. After each session, the clerk is expected to update the attendance, as well as the payment record of the patient. This can be done through a link on the Attendance tab.

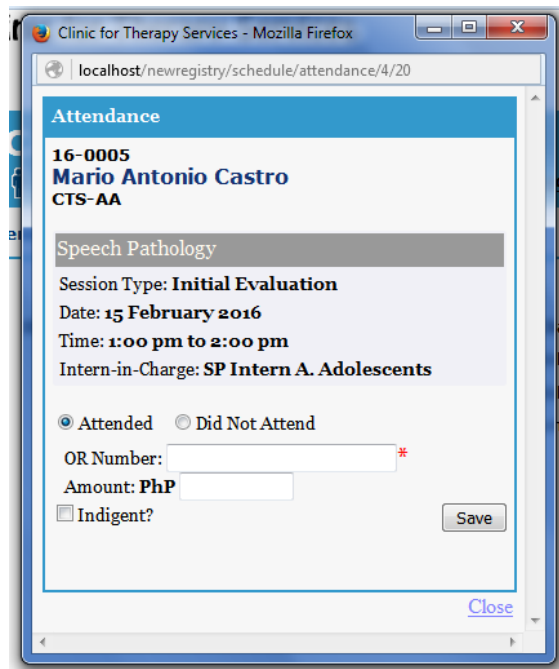

Figure 49. Set Attendance window

Fees may be waived for indigent patients provided they can show a certification which will also be saved in the system.

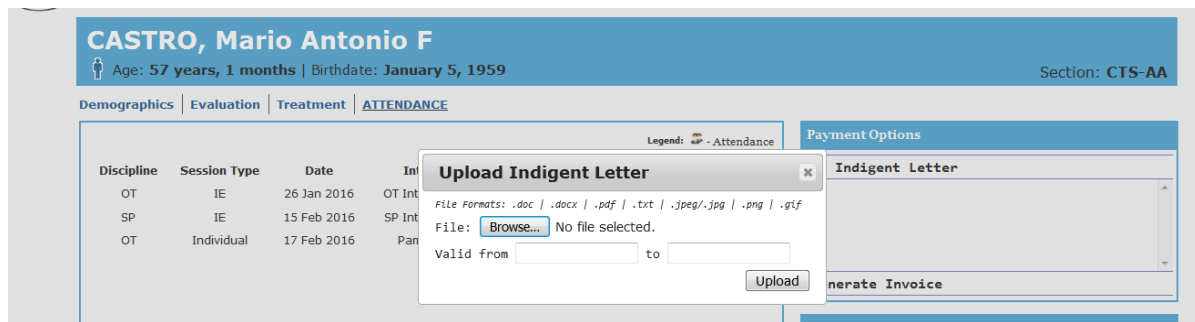

Figure 50. Upload Indigent Letter dialog box

The clerk or clinical supervisor can easily create summary and income reports through the reporting functionalities of the system by keying in the criteria needed.

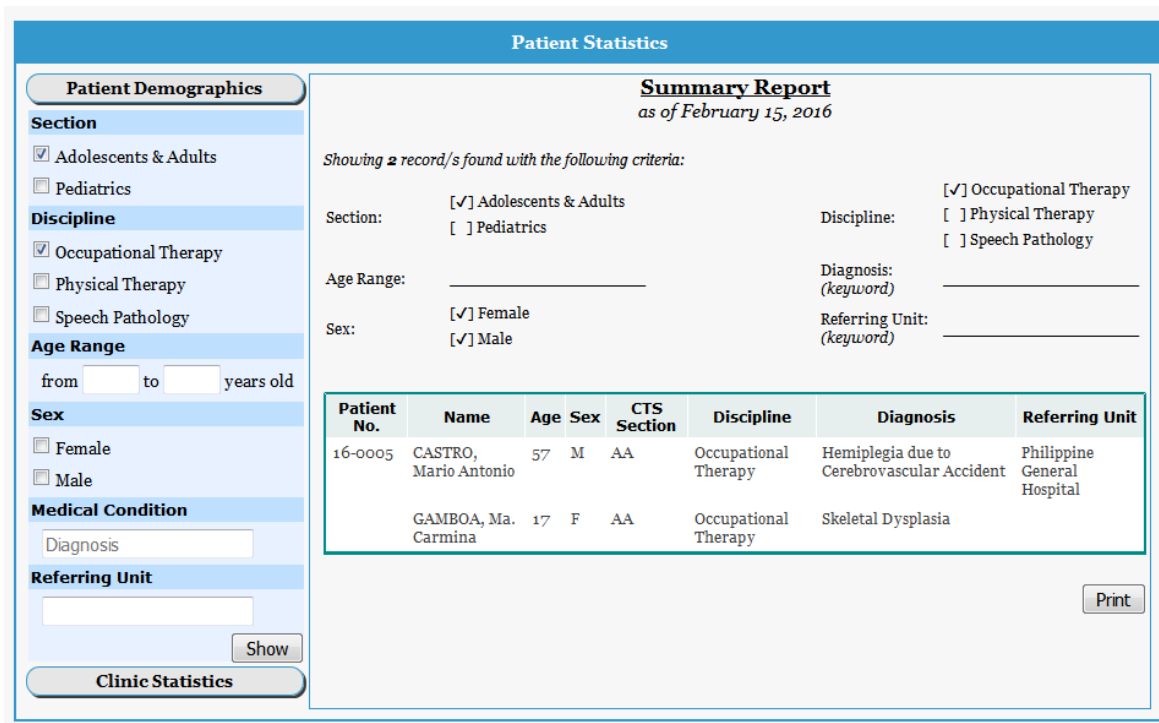

Figure 51. Summary Report

Today is **Monday, 15 February 2016**

Income Report
For the Month of **January 2016**

| Date | Occupational Therapy | | | | | Physical Therapy | | | | | Speech Pathology | | | | | Total |
|----------------|----------------------|----|-----|------|-------|------------------|----|-----|------|-------|------------------|----|-----|------|-------|--------|
| | IE | RE | Ind | Dyad | Class | IE | RE | Ind | Dyad | Class | IE | RE | Ind | Dyad | Class | |
| 01 / 01 / 2016 | | | | | | | | | | | | | | | | |
| 01 / 04 / 2016 | | | | | | | | | | | | | | | | |
| 01 / 05 / 2016 | | | | | | | | | | | | | | | | |
| 01 / 06 / 2016 | | | | | | | | | | | | | | | | |
| 01 / 07 / 2016 | | | | | | | | | | | | | | | | |
| 01 / 08 / 2016 | | | | | | | | | | | | | | | | |
| 01 / 11 / 2016 | | | | | | | | | | | | | | | | |
| 01 / 12 / 2016 | | | | | | | | | | | | | | | | |
| 01 / 13 / 2016 | | | | | | | | | | | | | | | | |
| 01 / 14 / 2016 | | | | | | | | | | | | | | | | |
| 01 / 15 / 2016 | | | | | | | | | | | | | | | | |
| 01 / 18 / 2016 | 90.00 | | | | | | | | | | | | | | | 90.00 |
| 01 / 19 / 2016 | | | | | | 50.00 | | | | | | | | | | 50.00 |
| 01 / 20 / 2016 | | | | | | | | | | | | | | | | |
| 01 / 21 / 2016 | | | | | | | | | | | 90.00 | | | | | 90.00 |
| 01 / 22 / 2016 | | | | | | 50.00 | | | | | | | | | | 50.00 |
| 01 / 25 / 2016 | | | | | | | | | | | | | | | | |
| 01 / 26 / 2016 | | | | | | | | | | | | | | | | |
| 01 / 27 / 2016 | | | | | | | | | | | | | | | | |
| 01 / 28 / 2016 | | | | | | | | | | | | | | | | |
| 01 / 29 / 2016 | | | | | | | | | | | | | | | | |
| Total | 90.00 | | | | | 100.00 | | | | | | | | | | 190.00 |

Print

Figure 52. Income Report

The results are displayed on the screen and the user is given an option to generate a printable file in .pdf format.

Clinic for Therapy Services
College of Allied Medical Professions
University of the Philippines Manila

Attendance Report
Pediatrics Section
For the Month of January 2016

| Date | Occupational Therapy | | | | | Physical Therapy | | | | | Speech Pathology | | | | | Total |
|----------------|----------------------|----|-----|------|-------|------------------|----|-----|------|-------|------------------|----|-----|------|-------|-------|
| | IE | RE | Ind | Dyad | Class | IE | RE | Ind | Dyad | Class | IE | RE | Ind | Dyad | Class | |
| 01 / 01 / 2016 | | | | | | | | | | | | | | | | |
| 01 / 04 / 2016 | | | | | | | | | | | | | | | | |
| 01 / 05 / 2016 | | | | | | | | | | | | | | | | |
| 01 / 06 / 2016 | | | | | | | | | | | | | | | | |
| 01 / 07 / 2016 | | | | | | | | | | | | | | | | |
| 01 / 08 / 2016 | | | | | | | | | | | | | | | | |
| 01 / 11 / 2016 | | | | | | | | | | | | | | | | |
| 01 / 12 / 2016 | | | | | | | | | | | | | | | | |
| 01 / 13 / 2016 | | | | | | | | | | | | | | | | |
| 01 / 14 / 2016 | | | | | | | | | | | | | | | | |
| 01 / 15 / 2016 | | | | | | | | | | | | | | | | |
| 01 / 18 / 2016 | 1 | | | | | | | | | | | | | | | 1 |
| 01 / 19 / 2016 | | | | | | 1 | | | | | | | | | | 1 |
| 01 / 20 / 2016 | | | | | | | | | | | | | | | | |
| 01 / 21 / 2016 | | | | | | | | | | | 1 | | | | | 1 |
| 01 / 22 / 2016 | | | | | | 1 | | | | | | | | | | 1 |
| 01 / 25 / 2016 | | | | | | | | | | | | | | | | |
| 01 / 26 / 2016 | | | | | | | | | | | | | | | | |
| 01 / 27 / 2016 | | | | | | | | | | | | | | | | |
| 01 / 28 / 2016 | | | | | | | | | | | | | | | | |
| 01 / 29 / 2016 | | | | | | | | | | | | | | | | |
| Total | 1 | | | | | 2 | | | | | | | | | | 4 |

Absences For the Month of January 2016

| Date | Occupational Therapy | | | | | Physical Therapy | | | | | Speech Pathology | | | | | Total |
|----------------|----------------------|----|-----|------|-------|------------------|----|-----|------|-------|------------------|----|-----|------|-------|-------|
| | IE | RE | Ind | Dyad | Class | IE | RE | Ind | Dyad | Class | IE | RE | Ind | Dyad | Class | |
| 01 / 01 / 2016 | | | | | | | | | | | | | | | | |
| 01 / 04 / 2016 | | | | | | | | | | | | | | | | |
| 01 / 05 / 2016 | | | | | | | | | | | | | | | | |
| 01 / 06 / 2016 | | | | | | | | | | | | | | | | |
| 01 / 07 / 2016 | | | | | | | | | | | | | | | | |
| 01 / 08 / 2016 | | | | | | | | | | | | | | | | |
| 01 / 11 / 2016 | | | | | | | | | | | | | | | | |
| 01 / 12 / 2016 | | | | | | | | | | | | | | | | |
| 01 / 13 / 2016 | | | | | | | | | | | | | | | | |

Figure 53. Printable Census Report

The clerk has the authorization to discharge or drop patients from services and deactivate their records. Inactive records are displayed through a link on the navigation bar and may be reactivated in case these patients return to the clinic after being discharged or dropped.

The screenshot shows the 'Manage Patient Records' section of a web application. At the top left is the 'es ager' logo. At the top right, it says 'Currently logged in as pegasmen56 (Clerk) | Profile | Log out' with navigation icons for back and home. Below this is a blue header for 'Manage Patient Records'. A table lists patient records with columns: Patient Number, Name, Age, Sex, Contact Number, Section, Date Registered, Medical Condition, Referring Physician, and Activate. One record is shown for Santos, William, age 27, male, contact +639176275086, in the Adult/Adolescent section, registered on Jan 1, 2016, with Lateral Epicondylitis, referred by Dr. Lorenzo Lacson. An 'Activate' button with a refresh icon is next to the record. A 'Reactivate Patient Rec' button is also visible.

| Patient Number | Name | Age | Sex | Contact Number | Section | Date Registered | Medical Condition | Referring Physician | Activate |
|----------------|---------------------------------|-----|-----|----------------|------------------|-----------------|-----------------------|---------------------|----------|
| | Santos, William | 27 | M | +639176275086 | Adult/Adolescent | Jan 1, 2016 | Lateral Epicondylitis | Dr. Lorenzo Lacson | |

Figure 54. Inactive Patient Records list

The system administrator functionalities are limited to creating, updating, and deactivating user accounts and viewing the users' activity log.

The screenshot shows the 'User Activity Log' section. It has a blue header 'User Activity Log'. Below the header, there is a 'Show 10 entries' dropdown and a search box. The table has columns: Date, Time, Username, User Level, IP Address, and Activity. The activities listed are: FILED Feedback on Activity Plan, FILED PT Activity Plan for MARQUEZ, ANGELO, FILED Feedback on Activity Plan, FILED Feedback on Activity Plan, FILED Feedback on Activity Plan, FILED PT Home Program for MARQUEZ, ANGELO, FILED Feedback on Home Program, LOGGED OUT, LOGGED OUT, and LOGGED IN. At the bottom, it says 'Showing 51 to 60 of 84 entries' and has a pagination control with 'Previous', '1', '...', '5', '6', '7', '8', '9', and 'Next'.

| Date | Time | Username | User Level | IP Address | Activity |
|------------------|---------|----------|------------|------------|--|
| 2016-05-03 (Tue) | 3:52 pm | oklang81 | cs | ::1 | FILED Feedback on Activity Plan |
| 2016-05-03 (Tue) | 4:05 pm | ptpedia1 | intern | ::1 | FILED PT Activity Plan for MARQUEZ, ANGELO |
| 2016-05-03 (Tue) | 4:06 pm | oklang81 | cs | ::1 | FILED Feedback on Activity Plan |
| 2016-05-03 (Tue) | 4:08 pm | oklang81 | cs | ::1 | FILED Feedback on Activity Plan |
| 2016-05-03 (Tue) | 4:09 pm | oklang81 | cs | ::1 | FILED Feedback on Activity Plan |
| 2016-05-03 (Tue) | 4:12 pm | ptpedia1 | intern | ::1 | FILED PT Home Program for MARQUEZ, ANGELO |
| 2016-05-03 (Tue) | 4:13 pm | oklang81 | cs | ::1 | FILED Feedback on Home Program |
| 2016-05-03 (Tue) | 4:14 pm | oklang81 | cs | ::1 | LOGGED OUT |
| 2016-05-03 (Tue) | 4:14 pm | ptpedia1 | intern | ::1 | LOGGED OUT |
| 2016-05-03 (Tue) | 6:41 pm | ptpedia1 | intern | ::1 | LOGGED IN |

Figure 55. Activity Log



Manage User Accounts

-

CTS - Pediatrics Section

Clinical Supervisors

| Username | Name | Discipline | E-mail Address | ID Number | Last Access | Manage |
|------------|-------------------------------|----------------------|-------------------------|-----------|-------------|--------|
| cmfernando | Fernando, Christopher M | Occupational Therapy | christophermf@yahoo.com | 10028736 | | |
| trromeo | Romeo, Timothy R | Physical Therapy | romeotr@pt-cts.com | 10027738 | | |
| spscspedia | PediaSection, SP Supervisor 1 | Speech Pathology | spscspedia@yahoo.com | 10237748 | | |

Interns

| Username | Name | Discipline | E-mail Address | ID Number | Last Access | Manage |
|-------------|----------------------|----------------------|----------------------|------------|---------------------|--------|
| otpedia1 | Pedia, OT Intern 1 A | Occupational Therapy | otpedia1@yahoo.com | 2007-02578 | | |
| otpedia2 | Pedia, OT Intern 2 B | Occupational Therapy | otpedia2@yahoo.com | 2007-02318 | 2016-02-15 13:53:28 | |
| ptpedia1 | Pedia, PT Intern 1 A | Physical Therapy | ptpedia1@yahoo.com | 2007-23412 | | |
| ptpedia2 | Pedia, PT Intern 2 B | Physical Therapy | ptpedia2@yahoo.com | 2007-29913 | 2016-02-14 02:49:15 | |
| sppedia1 | Pedia, SP Intern 1 A | Speech Pathology | sppedia1@yahoo.com | 2007-33167 | | |
| sppedia2 | Pedia, SP Intern 2 B | Speech Pathology | sppedia2@yahoo.com | 2007-51662 | | |
| jjcabuyadao | Cabuyadao, Joanna J | Occupational Therapy | oshin_jmjc@yahoo.com | 2007-02578 | 2016-02-08 19:02:14 | |

Figure 56. Manage User Accounts window

Figure 57. Add User Account window

After an account has been created by the system administrator, the user receives an e-mail containing a link that will redirect him or her where he or she can activate the account.

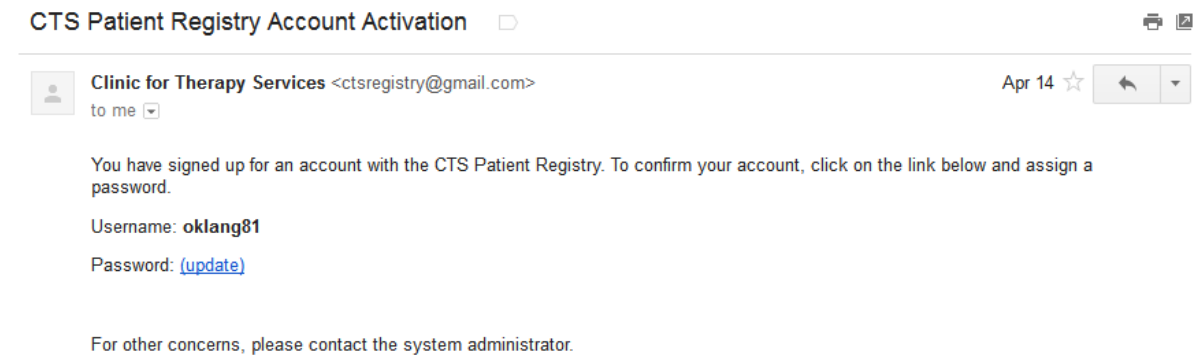

Figure 58. Account Activation E-mail

In case a user forgets his or her password, he or she can click on the link at the login page and enter the required account information. He or she is then sent an e-mail with a link that redirects to where he/she can update the password.

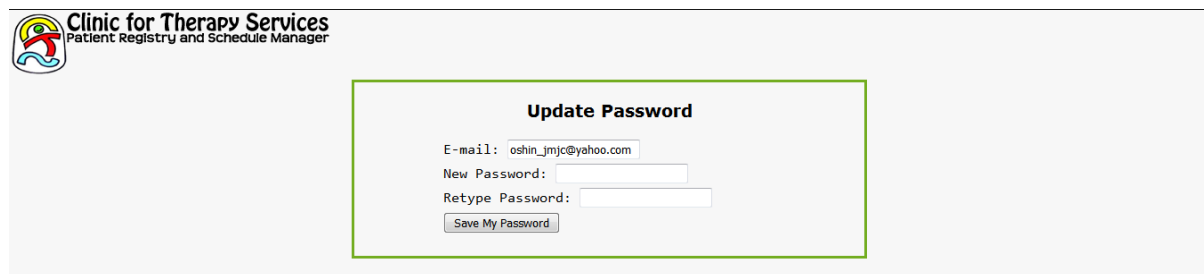

Figure 59. Password Update window

Using this web-based Patient Registry and Schedule Manager is pretty straightforward. It is able to computerize the processes of the CTS that are usually paper-based and time-consuming. Provided that the information entered by the users is accurate, it also ensures the integrity of the information presented in reports and helps avoid human errors and oversights.

VI. DISCUSSIONS

The Patient Registry and Schedule Manager for the Clinic For Therapy Services (CTS) is developed using CodeIgniter, a web application framework written in PHP that uses the model-view-controller architecture. It can be run on common Javascript-enabled web browsers.

Any person who wants to access the system has to coordinate with the system administrator for the creation of a user account. It is preferred that the system administrator is also personnel of the clinic. Since the system is dealing with confidential information, not everyone must be given access to it. Once an account has been created, the prospective user has to verify his or her account through a link sent through e-mail.

Some functionalities of the system are limited to certain user levels. For instance, only clerk-level users are able to create patient records, update and deactivate patient records. This is to ensure the integrity of data being stored in the system. The clerk can also send SMS reminders to patient about their upcoming appointments. This is executed through the Gammu SMS Daemon, a third-party application that must exist within the local server.

Likewise, only intern-level users are able to upload therapy notes after their sessions and supervisor-level users are able to provide their feedback. Scheduling of evaluations and therapy sessions is the duty of clerk-level users, similar to the paper-based workflow that CTS currently employs. The system, however, provides a more accurate and swift mechanism. As an additional layer of ensuring the security and integrity of data, the system also tracks the changes made by users to records which is quite a tedious job if done manually. Another task that the system can accomplish is the creation of attendance and income reports. Doing it through the system has a significant time difference compared to doing them manually.

VII. CONCLUSION

The Patient Registry and Schedule Manager for the Clinic For Therapy Services is a clinic-specific, web-based electronic medical record and appointment system that aids the Clinic For Therapy Services (CTS) of the University of the Philippines Manila College of Allied Medical Professions in their day-to-day operations by computerizing patient records and scheduling appointments through its calendaring functionalities.

With its ease of use and relatively low cost, the system is seen as an effective tool to help the CTS to provide better services and produce better outputs in terms of administrative performance. The system is able to provide the mechanism for storing and faster retrieval of patient records, compared to the manual filing in steel cabinets. This also allows the preparation of accurate and prompt reports, which in turn, saves the clinic personnel more time to do other tasks.

The scheduling functionalities ensure that waitlist entries are not overlooked, patients are reminded of their appointments, and schedules do not overlap. These features are necessary to help provide the finest healthcare the CTS is able to offer.

While there might still be more functionality to add or improve on, the system in its current state is sufficient to deliver the fundamental tasks of an electronic medical record and appointment manager that is suited for CTS.

VIII. RECOMMENDATIONS

The Patient Registry and Schedule Manager for the Clinic for Therapy Services (CTS) is a web-based electronic medical record system that can also facilitate scheduling of appointments. Since the CTS is also a venue for education and research for students and faculty of the College of Allied Medical Professions, it is useful that the registry of patient information would have functionalities that can assist in these activities. As such, it is recommended that, aside from the existing census reports, options to search through evaluation reports or therapy notes be added, with results that may be used by the clinic personnel for more thorough researches (ex. analysis of treatment plans on common diagnoses, comparison of different therapy approaches, etc.).

Finally, it is recommended to add functionalities for non-registered users such as viewing information about the clinic or inquiring about its services through e-mail or text messaging where responding may be handled by the system.

IX. BIBLIOGRAPHY

- [1] **Vision and Mission Statement – The College of Allied Medical Professions.** *College of Allied Medical Professions University of the Philippines Manila*. URL: <http://camp.upm.edu.ph/vision.html>. [last accessed 20 January 2011].
- [2] **History – The College of Allied Medical Professions.** *College of Allied Medical Professions University of the Philippines Manila*. URL: <http://camp.upm.edu.ph/history.html>. [last accessed 20 January 2011].
- [3] *What You Need To Know. Charity Through Service.* URL: <http://ctspedia.multiply.com/journal>. [last accessed 20 January 2011].
- [4] *Clinic for Therapy Services Adult & Adolescent Section.* Advertisement. College of Allied Medical Professions, University of the Philippines Manila.
- [5] **Mendoza, K. G.** *CTS Clinical Supervisor*. Personal interview. 14 January 2011.
- [6] **Labro, A.** *CTS Clerk*. Personal interview. 05 July 2011.
- [7] Kloda, L. A. and Bartlett, J.C. (2009). **Clinical information behavior of rehabilitation therapists: a review of the research on occupational therapists, physical therapists, and speech-language pathologists.** *Journal of the Medical Library Association*. 2009 July; 97(3): 194–202.
- [8] **What is Outpatient Rehab?.** *WiseGeek*. URL: <http://www.wisegeek.com/what-is-outpatient-rehab.htm>. [last accessed 14 February 2011].
- [9] **St. Rita's Medical Center Adds Rehabilitation Information System to MediServe Project, Citing Results in Respiratory Care.** *The Free Library*, 05 April 2005. URL: [http://www.thefreelibrary.com/St. Rita's Medical Center Adds Rehabilitation Information System to...-a0131165877](http://www.thefreelibrary.com/St.+Rita's+Medical+Center+Adds+Rehabilitation+Information+System+to...-a0131165877). [last accessed 15 February 2011].
- [10] **Tuomey Healthcare System's Outpatient Rehab Services Implements Chart Links Rehabilitation Software.** *PRWeb*, 14 December 2010. URL: <http://www.prweb.com/releases/2010/12/prweb4884124.htm>. [last accessed 15 February 2011].
- [11] Sittig, D. F., Hazlehurst, B.L., et al. (2002). **A Clinical Information System Research Landscape.** *The Permanente Journal*. Spring 2002; 6(2): 62-68.
- [12] Hesse, K. A. and Siebens, H. (2002). **Clinical Information Systems for Primary Care: More Than Just an Electronic Medical Record.** *Topics in Stroke Rehabilitation*. Fall 2002; 9(3): 39-59.
- [13] Shamus, E. and Stern, D. F. *Effective documentation for physical therapy professionals*. McGraw-Hill Professional, 2003.
- [14] Schuler, T., et al. (2007). **A generic web-based clinical information system architecture using HL7 CDA: successful implementation in dermatological routine care.** *MEDINFO 2007*. 12 (Pt)1:439-443.

- [15] Luo, J. S. (2006). **Electronic Medical Records**. *Primary Psychiatry*. 2006 February; 13(2): 20-23.
- [16] Roukema, J., Los, R. K., et al. (2006). **Paper Versus Computer: Feasibility of an Electronic Medical Record in General Pediatrics**. *Pediatrics*. 2006 January; 117(1): 15-21.
- [17] Crosson, J. C., Ohman-Strickland, P. A., et al. (2007). **Electronic Medical Records and Diabetes Quality of Care: Results From a Sample of Family Medicine Practices**. *Annals of Family Medicine*. 2007 May/June; 5(3): 209-215.
- [18] Vreeman, D. J., et al. (2006). **Evidence for Electronic Health Record Systems in Physical Therapy**. *Physical Therapy*. 2006; 86:434-449
- [19] Healy, B. (2010). **Electronic patient record systems may restructure work of occupational therapists**. *Reflectx Services*, 27 January 2010. URL: <http://www.reflectxstaffing.com/news/posts/19579821-electronic-patient-record-systems-may-restructure-work-of-occupational-therapists.html>. [last accessed 15 February 2011].
- [20] Wu, R. C. and Straus, S. E. (2006). **Evidence for handheld electronic medical records in improving care: a systematic review**. *BMC Medical Informatics and Decision Making*. 2006 June; 6(26).
- [21] McAlearney, A. S., et al. (2004). **Doctors' experience with handheld computers in clinical practice: qualitative study**. *British Medical Journal*. 2004 June; 328(7455).
- [22] Sood, S. P., Nwabueze, S. N., et al. (2008). **Electronic Medical Records: A Review Comparing the Challenges in Developed and Developing Countries**. *Proceedings of the 41st Hawaii International Conference on System Sciences 2008*. 7-10 January 2008, Big Island, HI.
- [23] Williams, F. and Boren, S. A. (2008). **The role of the electronic medical record (EMR) in care delivery development in developing countries: a systematic review**. *Informatics in Primary Care*. 2008; 16: 139-145.
- [24] Koshy, E., et al. (2008). **Effectiveness of mobile-phone short message service (SMS) reminders for ophthalmology outpatient appointments: Observational study**. *BMC Ophthalmology*. 2008 May; 8(9).
- [25] Downer, S. R., Meara, J. G., et al. (2006). **SMS text messaging improves outpatient attendance**. *Australian Health Review*. 2006 August; 30(3): 389-396.
- [26] Clinic For Therapy Services Interns' Orientation Manual. *College of Allied Medical Professions University of the Philippines Manila*. 2010 June.
- [27] **Clinical Information System**. *Biohealthmatics.com*. URL: <http://www.biohealthmatics.com/technologies/his/cis.aspx>. [last accessed 28 June 2011].
- [28] Thede, L. Z. and Sewell, J. P. (ed). *Informatics and Nursing: Competencies and Application. Glossary (A-D)*. URL: <http://dlthede.net/Informatics/Glossary.html>. [last accessed 28 June 2011]

- [29] **Electronic Health Record Software.** *Doctors Access*. URL: <http://www.doctorsaccess.com/emr-electronic-health-record.html>. [last accessed 28 June 2011].
- [30] Garets, D. and Davis, M. (2005). **Electronic Patient Records.** *Healthcare Informatics Online, 2005 October*.
- [31] Garets, D. and Davis, M. (2006). **Electronic Medical Records vs. Electronic Health Records: Yes, There Is a Difference.** *HIMSS Analytics, 26 January 2006*.
- [32] **Electronic Medical Records vs. Electronic Health Records.** *RevenueXL*. URL: <http://www.revenuexl.com/emr-vs-ehr/>. [last accessed 28 June 2011].
- [33] Miller, R. H. and Sim, I. (2004). **Physicians' Use Of Electronic Medical Records: Barriers And Solutions.** *Health Affairs*. 2004 March/April; 23(2): 116-126.
- [34] Wang, S. J., Middleton, B., et al. (2003). **A Cost-Benefit Analysis of Electronic Medical Records in Primary Care.** *The American Journal of Medicine*. 01 April 2003; 114: 397-403.
- [35] **EMR Benefits, Challenges and Uses.** *Partners in Health*. URL: http://model.pih.org/electronic_medical_records/benefits_challenges. [last accessed 28 June 2011].
- [36] **Short Message Service.** *WebOpedia*. URL: http://www.webopedia.com/TERM/S/short_message_service.html. [last accessed 29 June 2011].
- [37] **The History of SMS Texting.** *eHow.com*. URL: http://www.ehow.com/about_6402309_history-sms-texting.html. [last accessed 29 June 2011].
- [38] Atun, R. A., et al. (2005). **Uses and Benefits of SMS in Healthcare Delivery.** *Discussion Paper*. Imperial College London Tanaka Business School. 21 January 2005.
- [39] **Gammu Manual** Release 1.28.96. *[GW]ammu*. URL: <http://wammu.eu/docs/pdf/gammu.pdf>. [last accessed 9 July 2013].
- [40] **Gammu SMSD Daemon Manual** Release 1.30.90. *[GW]ammu*. URL: <http://wammu.eu/docs/pdf/smsd.pdf>. [last accessed 9 July 2013].

X. APPENDIX

Forms

Personal Information:

Patient No.: Year - Month - Chronological ^{Discipline} Registration Date: _____

Last Name : _____ First Name: _____ M.I.: _____

Date of Birth: ____/____/____ Age: _____ Sex: _____ Nationality: _____

Address: _____

Contact Numbers: (Landline) _____ (Cell phone No) _____ (E-mail address) _____

Contact Persons: (Mother's Name) _____ (Father's Name) _____
(Guardian's Name) _____

Diagnosis:

Medical : from doctors referral

PT : _____

OT : _____

SP : _____

Medical Information:

Referring Person: (please write complete name): _____

Audiologist Orthopedist Sports Med Neurologist
 Pediatrician Teacher Occupational Med Rehab Med
 Others (please specify): _____

Referring Unit: _____

Government Hospital Private Clinic Private Industry
 Government Industry Private Hospital Others (please specify): _____

Ancillary Procedures with Significant Findings:

BAER Blood Test VER CT Scan
 EEG EMG MRI
 X-ray ECG Others (please specify): _____

Services Referred: Date of Referral:

Occupational Therapy : _____
 Physical Therapy : _____
 Speech Therapy : _____

Precautionary Measures and Other Medical Information:
(Please write precautionary measures to be undertaken and other pertinent medical information that may affect therapy)

Database Form

schedule card

UP CAMP-Clinic for Therapy Services AA/Pedia
UP Manila Corner P.Faura & Ma. Orosa St., Ermita Manila

| |
|--------------------------|
| Attach 1x1 Picture |
|--------------------------|

Telefax No.: 5245113/CP No.: 09273749077 (Globe) 09228984371 (Sun)

Pt. Name: _____
Pt. No.: _____ Age: _____ Sex: _____
Diagnosis: _____ Contact No: _____

| DATE | TIME | TEAM | SCHED BY | DATE | TIME | TEAM | SCHED BY |
|------|------|------|----------|------|------|------|----------|
| | | | | | | | |
| | | | | | | | |
| | | | | | | | |
| | | | | | | | |
| | | | | | | | |
| | | | | | | | |
| | | | | | | | |
| | | | | | | | |
| | | | | | | | |
| | | | | | | | |



Schedule Card

Clinic for Therapy Services
College of Allied Medical Professions
University of the Philippines Manila

Attendance Sheet

| | | | |
|---------------|------------------------|----------------|---------------------|
| Date of IE | _____ | | |
| Date of RE | _____ | | |
| Name | Diagnosis | Address | |
| Sex | Referring Unit | Contact Number | |
| Date of Birth | Referring Professional | Contact Person | |
| | | | Intern's Initial |
| Jan | | | |
| Feb | | | |
| Mar | | | |
| Apr | | | |
| May | | | |
| Jun | | | |
| Jul | | | |
| Aug | | | |
| Sept | | | |
| Oct | | | |
| Nov | | | |
| Dec | | | |
| Precautions | _____ | | |

Patient Attendance Sheet

DATA BASE ENCODING FORM

Registration Date : _____ [] AA [] Pedia Form No: _____ [] Active [] Inactive
Pt. No. : _____ Storage location: _____
Pt. Name (Last,First,Mi) : _____
Address : _____
Date of Birth : _____ Age: _____ Sex: _____
Nationality : _____ Religion: _____
Contact Person/s : (Indicate Primary Caregiver) Contact No: (Landline/CP/E-mail address)
Mother : _____
Father : _____
Guardian : _____
Date of Referral : _____
Referring Doctor : _____
Referring Unit : [] PGH-MCAU [] PGH Specify Unit: _____
[] Private Clinic [] Others, Specify: _____
Diagnosis
Medical Dx : _____
Compound Dx : _____ *GMFCS level*
PT Impression : _____
OT Impression : _____
SP Impression : _____
Ancillary Procedure : _____
Services needed [] PT [] OT [] SP [] Others, Specify: _____
Services received :
[] IE : Date of IE PT: _____ OT: _____ SP: _____
[] RE : Date of RE/s _____
(Note: Encircle discipline)
[] Individual Tx : PT / OT / SP [] Class : PT,Specify: _____
[] Team : PT / OT / SP OT,Specify: _____
[] Home Program : PT / OT / SP SP,Specify: _____
Tx Schedule
Day : _____
Time : _____
Standardized Test
Conducted : _____
No. of absences : _____
Date of Termination : _____
Reason for Termination : [] Attained goals [] Mortality
[] Frequent absences [] Others, Specify _____
Pt. chart contents : [] Attendance [] Database [] Referral [] IE [] RE [] EN
[] Conforme [] HPs [] SN [] RNs [] IDC [] Others,Specify _____
Remarks : _____
Accomplished by : _____ Date: _____
Encoded by : _____ Date: _____

/ Adopted fr CTS Case summary form&Database form-Revised by Alma Labro, Feb 2011

Database Encoding Form

**CLINIC FOR THERAPY SERVICES
DAILY LOG FOR AA
For the Month of June 2013**

| PRESENT | | | | | | | | | | | | | | | |
|----------------|----------------------|----------|----------|-----------|-----------|------------------|-----------|----------|-----------|-----------|----------------|----------|----------|-----------|------------|
| Date | Occupational Therapy | | | | | Physical Therapy | | | | | Speech Therapy | | | | |
| | IE | RE | HP | Class | Ind | IE | RE | HP | Class | Ind | IE | RE | HP | Class | Ind |
| 6/4/2013 | 1 | 1 | | | 1 | 1 | | | | 3 | | | | | 3 |
| 6/5/2013 | | 1 | | | | 1 | 1 | | | 4 | | | | 7 | |
| 6/6/2013 | 1 | | | | 1 | | | | | | 1 | | | | 11 |
| 6/7/2013 | | | | | | | | | | 11 | | | | | |
| 6/10/2013 | 1 | 1 | | | | 1 | 1 | | | 10 | | | | | |
| 6/11/2013 | 3 | | | 18 | 1 | 1 | 1 | | 2 | 1 | | | | | |
| 6/12/2013 | | | | | | | | | | | | | | | |
| 6/13/2013 | 1 | | | 8 | 1 | | | | | 3 | 2 | | | | |
| 6/14/2013 | | | | | | | 3 | | | 7 | | | | | |
| 6/17/2013 | | | | | 1 | | | | | 9 | 1 | | | 4 | 22 |
| 6/18/2013 | | | | 8 | 6 | | | | | 7 | | | | 1 | 9 |
| 6/19/2013 | 1 | 2 | | | 2 | | 1 | | | 3 | 2 | | | | 11 |
| 6/20/2013 | | | | 9 | 2 | | | | | | 1 | | | | 20 |
| 6/21/2013 | | | | | | 1 | 2 | | | 10 | | | | | |
| 6/24/2013 | | | | | | | | | | | | | | | |
| 6/25/2013 | | | | 12 | 2 | | | | 11 | 6 | | | | | 6 |
| 6/26/2013 | | | | | 4 | | 1 | | | 9 | | | | | 28 |
| 6/27/2013 | | | | | | | | | | | | | | | |
| 6/28/2013 | | | | | | | | | | | | | | | |
| 6/29/2013 | | | | | | | | | | | | | | | |
| TOTAL: | 8 | 5 | 0 | 55 | 21 | 5 | 10 | 0 | 13 | 83 | 7 | 0 | 0 | 12 | 110 |

**CLINIC FOR THERAPY SERVICES
DAILY LOG FOR AA
For the Month of June 2013**

| ABSENT | | | | | | | | | | | | | | | | |
|---------------|----------------------|----------|----------|----------|----------|------------------|----------|----------|-----------|----------|----------------|----------|-----------|-----------|-------------|--------------|
| Date | Occupational Therapy | | | | | Physical Therapy | | | | | Speech Therapy | | | | | Total Income |
| | IE | RE | HP | Class | Ind | IE | RE | HP | Class | Ind | IE | RE | HP | Class | Ind | |
| | | | | | | | | | | 11 | | | | | 6 | |
| | | | | | | | 2 | | | 4 | | | | | 5 | |
| | | | | | | | | | | | | | | | 12 | |
| | | | | | | | | | | 6 | | | | | | |
| | | | | | | | 1 | | 1 | 3 | | | | 2 | 8 | |
| | | | | | | | | | 3 | 3 | | | | 1 | 2 | |
| | | | | | | | | | | | | | | | | |
| | | | | | 3 | | | | | 4 | | | | 7 | | |
| | | | | | | | 1 | | | 7 | | | | | | |
| | | | | | 1 | | | | 3 | 1 | | | | | | |
| | | | | | | | | | | 3 | | | | 1 | 1 | |
| | | | | | | | | | | 1 | | | | | 3 | |
| | | | 1 | | 2 | | | | | | | | | | 3 | |
| | | | | | | | 1 | | | 2 | | | | | | |
| | | | | 2 | 2 | | | | | 2 | | | | | 2 | |
| | | | | | | | | | | | | | | | | |
| | | | | | | | | | | | | | | | | |
| | | | | | | | | | | | | | | | | |
| | | | | | | | | | | | | | | | | |
| 0 | 0 | 0 | 3 | 5 | 3 | 5 | 0 | 7 | 47 | 0 | 0 | 0 | 11 | 42 | 0.00 | |

Daily Attendance/Income Log

Source Code

calendar.css

```
#calendar_wrap {
    width: 735px;
    margin-left: auto;
    margin-right: auto;
    overflow: hidden;
}

.title_bar {
    padding-top: 10px;
    width: 100%;
    font-family: Verdana,
Helvetica, Arial, Serif;
    font-weight: bold;
    height: 30px;
}

.previous_month {
    float: left;
    width: 245px;
    height: 30px;
    text-align: left;
}

.show_month {
    float: left;
    width: 245px;
    height: 30px;
    text-align: center;
}

.next_month {
    float: left;
    width: 245px;
    height: 30px;
    text-align: right;
}

.change_month {
    cursor: pointer;
    display: block;
    font-size: 16px;
    font-family: Arial,
sans-serif;
    font-weight: bold;
    color: #003399;
    width: 100%;
}

.change_year {
    cursor: pointer;
    display: inline;
    font-size: 16px;
    font-family: Arial,
sans-serif;
    font-weight: bold;
    color: #003399;
    width: 100%;
}

.week_days {
    width: 100%;
}

.days_of_week {
    float: left;
    width: 14.25%;
    text-align: center;
    font-family: Arial,
sans-serif;
    font-size: 18px;
}

.day_heading {
    position: relative;
    float: left;
    width: 101px;
    height: 50px;
    padding: 6px;
    color: #000;
    font-family: Verdana,
Helvetica, Arial, Serif;
    font-size: 16px;
}

.day_heading a {
    text-decoration: none;
    color: #000;
}

.day_heading a:hover {
    text-decoration: none;
    color: #0134c5;
}

.cal_day {
    position: relative;
    float: left;
    margin-right: 2px;
    margin-left: 2px;
    margin-bottom: 4px;
    width: 101px;
    height: 60px;
    background-color:
#bee5ff;
}

.cal_day:hover {
    background-color:
#F7F7F7;
}

.non_cal_day {
    position: relative;
    float: left;
    margin-right: 2px;
    margin-left: 2px;
    margin-bottom: 4px;
    width: 101px;
    height: 60px;
    background-color:
#e9e9e9;
}

.view {
    position: absolute;
    top: 18px;
    left: 78px;
    width: 100%;
    clear: left;
}

.add {
    position: absolute;
    top: 32px;
    left: 72px;
    text-align: center;
    clear: both;
}

.clear {
    clear: both;
}

body {
    background-color:
#F7F7F7;
    overflow: scroll;
}

h1, h2, h3, h4, h5, h6 {
    font-family: Verdana,
Helvetica, Arial, Sans-
serif;
    margin-top: 0px;
    margin-bottom: 0px;
}

p {
    margin-top: 1px;
    margin-bottom: 5px;
}

a:link, a:visited {
    color: #8080FF;
}

textarea {
    resize: none;
}

#nav_bar {
    color: black;
    font-family: Verdana,
```

style.css

```
body {
    background-color:
#F7F7F7;
    overflow: scroll;
}

h1, h2, h3, h4, h5, h6 {
    font-family: Verdana,
Helvetica, Arial, Sans-
serif;
    margin-top: 0px;
    margin-bottom: 0px;
}

p {
    margin-top: 1px;
    margin-bottom: 5px;
}

a:link, a:visited {
    color: #8080FF;
}

textarea {
    resize: none;
}

#nav_bar {
    color: black;
    font-family: Verdana,
```

```

Arial, Helvetica, sans-serif;
font-size: .75em;
line-height: 24px;
padding-top: 3px;
padding-right: 0px;
padding-bottom: 3px;
padding-left: 3px;
top: 3px;
right: 10px;
position: absolute;
text-align: right;
z-index: 10;
}

#nav_bar a:link, #nav_bar
a:active, #nav_bar
a:visited {
color: #FF8040;
text-decoration: none;
}

#nav_bar a:hover {
color: #808040;
text-decoration:
underline;
}

#nav_bar span {
border-left: 1px solid
#333333;
padding: 0 5px 0 7px;
}

#nav_bar > span:first-
child {
border-left-style:
none;
}

#nav_bar span.firstChild {
border-left-style:
none;
}

#banner {
position: absolute;
top: 0px;
left: 0px;
text-align: left;
z-index: 6;
width: 100%;
}

#banner_text {
float: left;
margin-left: 65px;
margin-top: 3px;
position: absolute;
}

#banner_img {
text-align: center;
line-height: 40px;
margin-top: 9px;
width: 100%;
}

#logo_cell {
width: 67px;
position: absolute;
left: 0px;
top: 2px;
z-index: 10;
}

img.logo-reduced {
width: 67px;
height: 70px;
}

#navi_cell {
width: 120px;
text-align: right;
position: absolute;
right: 20px;
top: 32px;
z-index: 9;
}

.waitlist th {
padding: 5px 8px 5px
8px;
font-family: Verdana,
Arial, Sans-serif;
font-size: 11pt;
}

.waitlist td {
padding: 3px 3px 3px
3px;
font-family: Verdana,
Arial, Sans-serif;
font-size: 10pt;
vertical-align:
middle;
}

.box, .boxHeader, .boxRed,
.boxHeaderRed, .boxExited,
.boxHeaderExited {
font-family: Georgia,
Times New Roman, Serif;
font-size: 10pt;
border: 2px solid
#3399CC;
width: 100%;
padding: 5px 5px 5px
5px;
text-align: left;
margin-left: auto;
margin-right: auto;
}

.boxHeader {
background-color:
#3399CC;
color: white;
display: block;
}

.box td {
padding: 2px;
font-family: Georgia,
Times New Roman, Serif;
font-size: 10pt;
}

}

.label {
font-weight: bold;
}

table.result, table.result
th, table.result td {
border: 0px;
padding: 5px 5px;
font-family: Verdana,
Arial, Sans-serif;
font-size: 9pt;
text-align: center;
}

table.dashboard,
table.dashboard th {
border: 0px;
padding: 6px 3px;
font-family: Verdana,
Arial, Sans-serif;
font-size: 8.5pt;
text-align: center;
width: 99%;
}

table.dashboard td {
border: 0px;
padding: 5px 3px;
font-family: Verdana,
Arial, Sans-serif;
font-size: 9pt;
text-align: left;
}

.recordHeader {
font-family: Verdana,
Helvetica, Arial, Serif;
font-size: 12pt;
background-color:
#3399CC;
display: block;
width: 100%;
padding-top: 2px;
padding-left: 5px;
padding-right: 5px;
}

#patientTabs {
font-family: Verdana,
Helvetica, Arial, Serif;
font-size: small;
margin-top: 2px;
margin-bottom: 2px;
padding-top: 10px;
padding-left: 3px;
padding-bottom: 5px;
width: 100%;
}

#patientTabs ul,
#patientTabs li {
display: inline;
list-style-type: none;
padding: 0px 0px 0px
0px;
}

```

```

        text-align: center;
        border: 1px solid
#patientTabs a:link,
#patientTabs a:visited,
#patientTabs a:active {
    font-weight: bold;
    padding: 3px 4px 3px
8px;
    text-decoration: none;
    color: #004080;
    background: #F7F7F7;
    border-left: 1px solid
#333333;
}

#patientTabs a:hover {
    text-decoration:
underline;
    color: red;
}

#patientTabs > a:first-
child {
    border-left-style:
none;
    padding-left: 0px;
}

#patientTabs a.firstChild
{
    /* IE hack to get
around lack of first-child
support */
    border-left-style:
none;
    padding-left: 0px;
}

#patientTabs a.selected,
#patientTabs
a.selected:hover {
    text-transform:
uppercase;
    font-size: 1.1em;
    color: black;
    text-decoration: none;
}

#page_content {
    margin-left: auto;
    margin-right: auto;
    width: 90%;
    border: 0px solid
green;
    z-index: 8;
}

#noPatientFound {
    display: inline-table;
    position: fixed;
    top: 0;
    bottom: 0;
    left: 0;
    right: 0;
    width: 350px;
    height: 200px;
    margin: auto;
    background-color:
#F0F0F0;
        text-align: center;
        border: 1px solid
#C0C0C0;
        border-top-left-
radius: 15px;
        border-top-right-
radius: 15px;
        border-bottom-left-
radius: 15px;
        border-bottom-right-
radius: 15px;
        box-shadow: 5px 5px
7px 1px #585858;
}

.success {
    color: black;
    text-align: center;
    width: 80%;
    font-family: Georgia,
serif;
    font-style: italic;
    font-size: .80em;
    font-weight: bold;
    padding: 5px;
    margin-left: auto;
    margin-right: auto;
    border-top-left-
radius: 5px;
    border-top-right-
radius: 5px;
    border-bottom-left-
radius: 5px;
    border-bottom-right-
radius: 5px;
    background: #fcecfc;
    /* Old browsers */
    background: -moz-
linear-gradient(top,
#fcecfc 0%, #fba6e1 90%,
#fd89d7 95%); /* FF3.6+ */
    background: -webkit-
gradient(linear, left top,
left bottom, color-
stop(0%, #fcecfc), color-
stop(90%, #fba6e1), color-
stop(95%, #fd89d7)); /*
Chrome,Safari4+ */
    background: -webkit-
linear-gradient(top,
#fcecfc 0%, #fba6e1 90%,
#fd89d7 95%); /*
Chrome10+,Safari5.1+ */
    background: -o-linear-
gradient(top, #fcecfc 0%,
#fba6e1 90%, #fd89d7 95%);
    /* Opera 11.10+ */
    background: -ms-
linear-gradient(top,
#fcecfc 0%, #fba6e1 90%,
#fd89d7 95%); /* IE10+ */
    background: linear-
gradient(to bottom,
#fcecfc 0%, #fba6e1 90%,
#fd89d7 95%); /* W3C */
    filter:
progid:DXImageTransform.Mi
crosoft.gradient(startColo
rstr='#fcecfc',
endColorstr='#fd89d7',
GradientType=0); /* IE6-9
*/
}

thead#table_head tr th {
    font-size: 10pt;
    font-family: Arial,
sans-serif;
    padding: 2px;
}

/* tables */
table.tablesorter {
    font-family: Arial,
sans-serif;
    background-color:
#CDCDCD;
    margin: 10px 0pt 5px;
    font-size: 8pt;
    width: 100%;
    text-align: left;
}

table.tablesorter thead tr
th, table.tablesorter
tfoot tr th {
    background-color:
#e6E6EE;
    border: 1px solid
#FFF;
    font-size: 8pt;
    padding: 3px;
}

table.tablesorter thead tr
.header {
    background-image:
url(images/bg.gif);
    background-repeat: no-
repeat;
    background-position:
center right;
    cursor: pointer;
}

table.tablesorter tbody td
{
    color: #3D3D3D;
    padding: 4px;
    background-color:
#FFF;
    font-size: 8pt;
    vertical-align: top;
}

table.tablesorter tbody
tr.odd td {
    background-color:
#F0F0F6;
}

table.tablesorter thead tr
.headerSortUp {
    background-image:
url(images/asc.gif);
}

```

```

table.tablesorter thead tr
.headerSortDown {
    background-image:
url(images/desc.gif);
}

table.tablesorter thead tr
.headerSortDown,
table.tablesorter thead tr
.headerSortUp {
    background-color:
#8dbdd8;
}

a.button {
    display: block;
    float: none;
    background-image:
url("images/tabright.gif")
;
    background-repeat: no-
repeat;
    background-position:
top right;
    background-color:
transparent;
    background-attachment:
scroll;
    padding: 4px 0px 4px
4px;
    font-weight: bold;
    color: RGB(255, 255,
255);
}

a.unstyled,
a:visited.unstyled,
a:hover.unstyled,
a:active.unstyled {
    text-decoration: none;
    color: #000;
}

.open_patient_record {
    cursor: pointer;
}

.hidden_button {
    cursor: pointer;
    display: block;
    padding: 4px;
    font-size: 13px;
    font-family: Arial,
sans-serif;
    font-weight: bold;
    color: #003399;
    width: 140px;
    height: 16px;
    text-align: center;
    background-color:
#EEE;
    border-width: 1px;
    border-style: ridge;
    border-bottom-color:
#aaa;
    border-right-color:
#aaa;
    border-top-color:
#ddd;
    border-left-color:
#ddd;
    border-radius: 3px;
    -moz-border-radius:
3px;
    -webkit-border-radius:
3px;
}

.hidden_button a {
    text-decoration: none;
    font-family: Georgia,
Times New Roman, Serif;
    color: #003399;
}

table.evaluation_schedule
{
    font-family: Verdana,
Arial, Sans-serif;
    text-align: center;
    width: 100%;
    padding: 5px 0px;
}

table.evaluation_schedule
th {
    font-family: Verdana,
Arial, Sans-serif;
    font-size: 11pt;
    padding: 3px;
}

tr.schedule_header td {
    padding: 5px 5px;
    font-family: Verdana,
Arial, Sans-serif;
    font-size: 10pt;
    font-weight: bold;
}

tr.schedule_entries td {
    font-family: Verdana,
Arial, Sans-serif;
    font-size: 9pt;
    text-align: center;
}

table.attendance_table {
    table-layout: auto;
    width: 100%;
    padding: 6px 3px;
    font-family: Verdana,
Arial, Sans-serif;
    text-align: center;
}

table.attendance_table td
{
    padding: 3px 2px;
    font-family: Verdana,
Arial, Sans-serif;
    font-size: 9pt;
}

table.attendance_table th
{
    padding: 5px 3px;
    font-family: Verdana,
Arial, Sans-serif;
    font-size: 9pt;
    text-align: center;
}

#add_rn_panel,
#add_hp_panel {
    display: none;
    border: 2px solid
#8080FF;
    background-color:
#F0F0F6;
    border-radius: 5px;
    -moz-border-radius:
5px;
    -webkit-border-radius:
5px;
    margin: 10px;
}

#add_eval_panel,
#add_file_panel {
    display: none;
    border: 2px solid
#8080FF;
    background-color:
#F0F0F6;
    border-radius: 5px;
    -moz-border-radius:
5px;
    -webkit-border-radius:
5px;
    margin: 10px;
}

#add_ap_panel {
    display: none;
    border: 2px solid
#8080FF;
    background-color:
#F0F0F6;
    border-radius: 5px;
    -moz-border-radius:
5px;
    -webkit-border-radius:
5px;
    margin: 10px;
    width: 383px;
}

.btn {
    -webkit-border-radius:
8px;
    -moz-border-radius:
8px;
    border-radius: 8px;
    -webkit-box-shadow:
0px 1px 3px #666666;
    -moz-box-shadow: 0px
1px 3px #666666;
    box-shadow: 0px 1px
3px #666666;
    font-family: Verdana,
Helvetica, Arial, Serif;
}

```

```

        color: #000000;
        font-size: 10px;
        font-weight: bold;
        padding: 5px;
        background: #6db7e8;
        border: solid #1f628d
1px;
        text-decoration: none;
    }
    .btn:hover {
        background: #3cb0fd;
        text-decoration: none;
    }
    span.btn a {
        color: #000000;
        text-decoration: none;
    }
    #tbl_within, #tbl_within
    td {
        width: 90%;
        table-layout: fixed;
        text-align: center;
        padding: 5px 5px;
        font-family: Arial,
    Verdana, sans-serif;
        font-size: 10pt;
    }
    #tbl_within thead {
        table-layout: fixed;
        text-align: center;
        padding: 5px 5px;
        font-family: Georgia,
    Times New Roman, Serif;
        font-size: 9pt;
        font-weight: bold;
    }
    table#data, table#data td
    {
        margin-left: auto;
        margin-right: auto;
        table-layout: auto;
        border-collapse:
    collapse;
        border-style: hidden;
    }
    table#data {
        border: 0px #6db7e8
    solid;
        width: 100%;
    }
    table#data td {
        padding: 5px;
        border: 1px #6db7e8
    solid;
    }
    .attendance_button,
    .invoice_button,
    .payment_button {
        display: inline;
    }
    .attendance_button:hover,
    .invoice_button:hover {
        cursor: pointer;
    }
    .ui-dialog .ui-dialog-
    content {
        font-size: 14px;
        font-family: Consolas,
    Monaco, Courier New,
    Courier, monospace;
    }
    div.ui-datepicker {
        font-size: 14px;
        font-family: Consolas,
    Monaco, Courier New,
    Courier, monospace;
    }
    .ui-timepicker-div {
        margin-right: 10px;
    }
    .ui-timepicker-div .ui-
    widget-header {
        margin-bottom: 8px;
        margin-right: -10px;
    }
    .nav-panel, .nav-panel a {
        border: 0px solid
    #F1F1F1;
        background: none;
        text-decoration: none;
    }
    .nav-header {
        border-bottom: 1px
    solid #333385;
        border-top: 1px solid
    #333385;
        color: #222222;
        font: bold 0.9em
    Arial, Verdana, Helvetica,
    sans-serif;
        list-style: none;
        display: block;
        padding: 5px 2px;
        margin: 5px 0px;
        outline: none;
    }
    .nav-item {
        position: relative;
        margin: 0;
        padding: 3px 1em 3px
    .4em;
        cursor: pointer;
        min-height: 0; /*
    support: IE7 */
        /* support: IE10, see
    #8844 */
        list-style: none;
        font: 0.9em Arial,
    Verdana, Helvetica, sans-
    serif;
    }
    }
    .nav-item a:hover {
        background-color:
    #4B4B4B;
        color: #e6e6e6;
    }
    .load-content {
        border: 0px solid
    #F1F1F1;
    }
    .restricted {
        width: 99%;
        margin-top: 20px;
        margin-left: auto;
        margin-right: auto;
        text-align: center;
        background-color:
    #3399CC;
        color: white;
        display: block;
        padding: 5px;
        font: bold 20px
    Georgia, Times New Roman,
    Serif;
    }
    #nav a, a.active {
        text-decoration: none;
        font-family: Consolas,
    Monaco, Courier New,
    Courier, monospace;
        color: #143270;
    }
    #nav a.active {
        background-color:
    #99BC99;
        text-decoration:
    underline;
    }
    .transparent_box {
        border-style: none;
        border-color:
    transparent;
    }
    .imgClass {
        background-image:
    url("images/add-doc.png");
        background-repeat: no-
    repeat;
        background-position:
    left top;
        width: 16px;
        height: 16px;
        border: 0px;
        background-color:
    transparent;
        cursor: pointer;
        outline: 0;
    }
    .imgClass:hover {
        background-position:
    0px -52px;
    }

```



```

Helvetica, sans-serif; font-weight:
bold;">Date</td>
        <td
style="font: 0.85em Verdana, Arial,
Helvetica, sans-serif; font-weight:
bold;">Time</td>
        <td
style="font: 0.85em Verdana, Arial,
Helvetica, sans-serif; font-weight:
bold;">Username</td>
        <td
style="font: 0.85em Verdana, Arial,
Helvetica, sans-serif; font-weight:
bold;">User Level</td>
        <td
style="font: 0.85em Verdana, Arial,
Helvetica, sans-serif; font-weight:
bold;">IP Address</td>
        <td
style="font: 0.85em Verdana, Arial,
Helvetica, sans-serif; font-weight: bold;
">Activity</td>
    </tr>
</thead>
<tbody>
<?php
foreach
($activity_log as $activity) {
    ?>
        <tr style="padding-
bottom: 1px; padding-top: 1px; text-align:
center;">
            <td
style="font: 0.85em Verdana, Arial,
Helvetica, sans-serif;"><?php echo date('o-
m-d (D)', strtotime($activity['date']));
?></td>
            <td
style="font: 0.85em Verdana, Arial,
Helvetica, sans-serif;"><?php echo
date('g:i a', strtotime($activity['date'])); ?></td>
            <td
style="font: 0.85em Verdana, Arial,
Helvetica, sans-serif;"><?php echo
$activity['username']; ?></td>
            <td
style="font: 0.85em Verdana, Arial,
Helvetica, sans-serif;"><?php echo
$activity['user_type']; ?></td>
            <td
style="font: 0.85em Verdana, Arial,
Helvetica, sans-serif;"><?php echo
$activity['ip_address']; ?></td>
            <td
style="font: 0.85em Verdana, Arial,
Helvetica, sans-serif;"><?php echo
$activity['activity']; ?></td>
        </tr>
<?php
}
?>
</tbody></table>
</div>
</td>
</tr>
</table>

```

```

<?php }
else { ?>
    <b class="restricted">You are not
allowed to access this page!</b>
<?php ?>

```

admin_add_account.php

```

<?php if ($this->session-
>userdata['USER_TYPE'] == 1) { ?>

<script type="text/javascript">
window.onunload = refreshParent;
function refreshParent() {
    window.opener.location.reload();
}
$(document).ready(function() {
    $('#discipline').hide();
    $('#id_number').keyup(function(){
        var id = $('#id_number').val();

$('#username').val($('#first_name').val().c
harAt(0).toLowerCase() +
$('#middle_initial').val().charAt(0).toLowe
rCase() +
$('#last_name').val().toLowerCase() +
id.substr(id.length - 2).toLowerCase());
    });
    $('#first_name').keyup(function(){
        var id = $('#id_number').val();

$('#username').val($('#first_name').val().c
harAt(0).toLowerCase() +
$('#middle_initial').val().charAt(0).toLowe
rCase() +
$('#last_name').val().toLowerCase() +
id.substr(id.length - 2).toLowerCase());
    });
    $('#middle_initial').keyup(function(){
        var id = $('#id_number').val();

$('#username').val($('#first_name').val().c
harAt(0).toLowerCase() +
$('#middle_initial').val().charAt(0).toLowe
rCase() +
$('#last_name').val().toLowerCase() +
id.substr(id.length - 2).toLowerCase());
    });
    $('#last_name').keyup(function(){
        var id = $('#id_number').val();

$('#username').val($('#first_name').val().c
harAt(0).toLowerCase() +
$('#middle_initial').val().charAt(0).toLowe
rCase() +
$('#last_name').val().toLowerCase() +
id.substr(id.length - 2).toLowerCase());
    });
});
$(function() {

$('#select[name='user_level']').change(funcnt
ion() {
    if ($(this).val() === '2') {
        $('#discipline').hide();
    }
    if ($(this).val() === '3') {

```



```

        $('#discipline').show();
    }
    if ($(this).val() === '4') {
        $('#discipline').show();
    }
});
});
</script>
<div style="width: 98%; padding-right: 1px;">
    <b class="boxHeader">Add User Account</b>

    <div class="box" style="overflow: hidden;">
        <?php
            if (validation_errors()) echo
'<div style="color: #090;">' .
validation_errors() . '</div>';
            if ($this->session->flashdata('error')):
                foreach ($this->session->flashdata('error') as $error) {
                    echo '<div
style="color: #090;">' . $error . '</div>';
                } endif;

            echo
form_open('/admin/new_account',
array('name' => 'new_account', 'method' =>
'POST')); ?>
            <div style="color: darkblue;
font-size: 9pt; text-align: left; width:
80%;">* Required fields</div>
            <p>User Type
            &nbsp;&nbsp;&nbsp;&nbsp;&nbsp;<select id="user_level"
name="user_level">
                <option
value="2" <?php echo
set_select("user_level", "2");
?>>Clerk</option>
                <option
value="3" <?php echo
set_select("user_level", "3"); ?>>Clinical
Supervisor</option>
                <option
value="4" <?php echo
set_select("user_level", "4"); ?>>Student
Intern</option>
            </select><span
style="color: darkblue; font-size:
13pt;">*</span>
            </p><br/>
            <table>
                <tr>
                    <td>ID Number</td>
                    <td><input type="text"
name="id_number" id="id_number"
value="<?php echo set_value("id_number");
?>"><span style="color: darkblue; font-
size: 13pt;">*</span></td>
                </tr>
                <tr>
                    <td>First Name</td>
                    <td><input type="text"
id="first_name" name="first_name" size="15"
value="<?php echo set_value("first_name");

```

```

?>"><span style="color: darkblue; font-
size: 13pt;">*</span></td>
                </tr>
            <tr>
                <td>Middle Initial</td>
                <td><input type="text"
id="middle_initial" name="middle_initial"
size="3" value="<?php echo
set_value("middle_initial"); ?>"></td>
            </tr>
            <tr>
                <td>Last Name</td>
                <td><input type="text"
id="last_name" name="last_name" size="15"
value="<?php echo set_value("last_name");
?>"><span style="color: darkblue; font-
size: 13pt;">*</span></td>
            </tr>
            <tr id="section">
                <td>CTS Section <span
style="color: darkblue; font-size:
13pt;">*</span></td>
                <td><input type="radio"
name="section" value="pedia" <?php echo
set_radio("section", "pedia");
?>>Pediatrics&nbsp;&nbsp;&nbsp;&nbsp;&nbsp;&nbsp;&nbsp;&nbsp;&nbsp;&nbsp;&nbsp;<input
type="radio" name="section" value="aa"
<?php echo set_radio("section", "aa");
?>>Adolescents & Adults</td>
            </tr>
            <tr id="discipline">
                <td>Discipline <span
style="color: darkblue; font-size:
13pt;">*</span></td>
                <td><select
name="discipline">
                    <option
value="ot" <?php echo
set_select("discipline", "ot");
?>>Occupational Therapy</option>
                    <option
value="pt" <?php echo
set_select("discipline", "pt"); ?>>Physical
Therapy</option>
                    <option
value="sp" <?php echo
set_select("discipline", "sp"); ?>>Speech
Pathology</option>
                </select></td>
            </tr>
        </table><br/>
        <table style="table-layout:
auto; width: 65%;">
            <tr>
                <td>E-Mail Address</td>
                <td><input type="text"
name="email_address" size="20" value="<?php
echo set_value("email_address"); ?>"><span
style="color: darkblue; font-size:
13pt;">*</span></td>
            </tr>
            <tr>
                <td>Username: </td>
                <td><input type="text"
id="username" name="username" size="20"
value="<?php echo set_value("username");
?>"></td>
            </tr>
        </table>
    </div>

```

```

        </table><br/>
        <div style="float: right; text-align: right;"><input type="submit"
name="create_account" value="Create
Account"><input type="reset"
value="Clear"></div>
    </div>
    <div style="text-align: right;"><a
href="javascript:void(0);"
onclick="self.close();">Close</a></div>
<?php } else { ?>
    <b class="restricted">You are not
allowed to access this page!</b>
<?php }?>

```

admin_confirmation_resent.php

```

<div style="margin: auto; width: 64%;
border: 3px solid #73AD21; padding: 20px;
text-align: center;">
    <h3>Resend Activation E-mail</h3><br/>

    <p>An email with the activation link
has been sent to <strong><?php echo $email;
?></strong>.</p>
    <p>Be sure to check the spam folders
too!</p>
    <br/><br/><br/>
    <?php echo anchor('/', 'Back to Home');
?>
</div>

```

admin_deactivated_accounts.php

```

<?php if ($this->session-
>userdata['USER_TYPE'] == 1) { ?>
    <script type="application/javascript">
        window.onunload = refreshParent;
        function refreshParent() {
            window.opener.location.reload();
        }
    </script>
    <div style="width: 98%; padding-right:
1px;">
        <b class="boxHeader">Inactive User
Accounts</b>

        <div class="box" style="overflow:
hidden;">
            <?php if ($inactive) { ?>
                <table id="inactive_accounts"
class="tablesorter waitlist" border="0">
                    <thead><tr>
                        <th>Username</th>
                        <th style="width:
20%;">Name</th>
                        <th>User Type</th>
                        <th>E-mail Address</th>
                        <th>ID Number</th>
                        <th style="width:
5%;">Section</th>
                        <th>Discipline</th>

```

```

        <th style="width:
2%;"></th>
    </tr></thead>
    <tbody>
        <?php foreach ($inactive as
$user) {
            if ($user['userType']
== 2) {
                $user_type =
"Clerk";
                $sid_number =
$user['employeeId'];
                $last_name =
$user['clerkLastName'];
                $first_name =
$user['clerkFirstName'];
                $middle_name =
$user['clerkMiddleInitial'];
            }
            else if
($user['userType'] == 3) {
                $user_type =
"Clinical Supervisor";
                $sid_number =
$user['facultyIdNo'];
                $last_name =
$user['csLastName'];
                $first_name =
$user['csFirstName'];
                $middle_name =
$user['csMiddleInitial'];
            }
            else if
($user['userType'] == 4) {
                $user_type =
"Student Intern";
                $sid_number =
$user['internStudentNo'];
                $last_name =
$user['internLastName'];
                $first_name =
$user['internFirstName'];
                $middle_name =
$user['internMiddleInitial'];
            }
            if ($user['section']) {
                if
($user['section'] == "aa") $section = "AA";
                else if
($user['section'] == "pedia") $section =
"Pedia";
            }
            else $section = "";
            ?>
            <tr>
                <td><?php echo
$user['userName']; ?></td>
                <td style="width:
20%;"><?php echo $last_name . ", " .
$first_name . " " .
strtoupper($middle_name); ?></td>
                <td><?php echo
$user_type; ?></td>
                <td><?php echo
$user['userEmail']; ?></td>
                <td><?php echo
$sid_number; ?></td>

```

```

        <td style="width:
5%;"><?php echo $section; ?></td>
        <td><?php if
(isset($user['discId'])) echo
$user['discName'];?></td>
        <td style="width:
2%;">
                <?php echo
form_open('/admin/reactivate_account',
array('name' => 'manage_account', 'method'
=> 'POST')); ?>
                <input
type="hidden" name="user_level"
value="<?php echo $user['userType']; ?>">
                <input
type="hidden" name="personnel_id"
value="<?php echo $user['personnelId'];
?>">
                <input
type="image" name="submit" src="<?php echo
base_url(); ?>includes/images/activate.jpg"
alt="Reactivate" title="Reactivate"
onclick="return confirm('Are you sure you
want to reactivate this account?');">
                </form>
        </td>
    </tr>
</tbody>
</table>
<?php } else { ?>
    <div style="padding-top: 10px;
padding-bottom: 10px; color: red;">No
inactive accounts!</div>
    <?php } ?>
</div>
</div>
<div style="text-align: right;"><a
href="javascript:void(0);"
onclick="self.close();">Close</a></div>
<?php } else { ?>
    <b class="restricted">You are not
allowed to access this page!</b>
<?php }?>

```

admin inactive records.php

```

<?php if ($this->session-
>userdata['USER_TYPE'] == 2) { ?>
<script type="application/javascript">
    $(document).ready(function() {
        $("#inactive").tablesorter();
    });
</script>
<table style="width: 100%; border: 0px
solid black;">
    <tr>
        <td style="padding-left: 20px;
vertical-align: top; border: 0px solid
black;">
            <b class="boxHeader"
style="text-align: center;">Manage Patient
Records</b>
            <div class="box"
style="overflow: auto; height: 480px;
border: none;">
                <?php if
(!empty($INACTIVE)): ?>

```

```

        <table id="inactive"
class="waitlist tablesorter" border="0"
style="width: 100%; margin-left: auto;
margin-right: auto;" align="center">
            <thead style="text-
align: center;"><tr>
                <th
style="background-image: none;">Patient
Number</th>
                <th
style="background-image: none;">Name</th>
                <th
style="background-image: none;">Age</th>
                <th
style="background-image: none;">Sex</th>
                <th
style="background-image: none;">Contact
Number</th>
                <th
style="background-image:
none;">Section</th>
                <th
style="background-image: none;">Date
Registered</th>
                <th
style="background-image: none;">Medical
Condition</th>
                <th
style="background-image: none;">Referring
Physician</th>
                <th
style="background-image:
none;">Activate</th>
            </tr></thead>
            <tbody>
                <?php foreach
($INACTIVE as $patient) {
                    echo
form_open('admin/active_patient',
array('method' => 'POST'));
                    echo
form_hidden('patient_id',
$patient['patientId']); ?><tr>
                        <td
style="vertical-align: middle;"><?php echo
$patient['patientNumber']; ?></td>
                        <td
style="vertical-align: middle;"><a
href="<?php echo
site_url("patient/demographics/" . $patient['
patientId']; ?>"><?php echo
$patient['patientSurname'] . ", " .
$patient['patientFirstName']; ?></a></td>
                        <td
style="vertical-align: middle;"><?php echo
$patient['patientAge']; ?></td>
                        <td
style="vertical-align: middle;"><?php echo
$patient['patientSex']; ?></td>
                        <td
style="vertical-align: middle;"><?php if
($patient['contactLandline']) echo "<p>" .
$patient['contactLandline'] . "</p>";
                            if
($patient['contactMobile']) echo "<p>" .
$patient['contactMobile'] . "</p>";

```

```

        if
($patient['contactEmail']) echo "<p>" .
$patient['contactEmail'] . "</p>";?></td>
        <td
style="vertical-align: middle;"><?php if
($patient['patientSection'] == "pedia")
echo "Pediatrics"; else if
($patient['patientSection'] == "aa") echo
"Adult/Adolescent"; ?></td>
        <td
style="vertical-align: middle;"><?php echo
date("M j, Y"
,strtotime($patient['registration_date']));
?></td>
        <td
style="vertical-align: middle;"><?php echo
$patient['medDiagnosis']; ?></td>
        <td
style="vertical-align: middle;"><?php echo
$patient['refPerson']; ?></td>
        <td style="text-
align: center; vertical-align:
middle;"><button type="submit"
name="submit" title="Reactivate Patient
Record" style="border: 0; background-color:
transparent; padding: 0; cursor: pointer;"
onclick="return confirm('Are you sure you
want to reinstate this record to the Active
Clients List?');"><?php echo
img(array('src'
=>'includes/images/activate.jpg', 'alt' =>
'Reactivate')); ?></button></td>
        </tr><?php echo
form_close(); }?>
        </tbody>
    </table>
    <?php endif; ?>
</div>
</td>
</tr>
</table>
<?php }
else { ?>
    <b class="restricted">You are not
allowed to access this page!</b>
<?php }?>

```

admin_manage_account.php

```

<?php if ($this->session-
>userdata['USER_TYPE'] == 1) { ?>
<script type="text/javascript">
    window.onunload = refreshParent;
    function refreshParent() {
        window.opener.location.reload();
    }
</script>
<?php
function level($type, $dbtype) {
    if ($type == $dbtype) return
"selected";
}

if ($USER['userType'] == 2) {
    $id_number = $USER['employeeId'];
    $last_name = $USER['clerkLastName'];
    $first_name = $USER['clerkFirstName'];

```

```

    $middle_name =
$USER['clerkMiddleInitial'];
    $maxlength = "maxlength=9";
}
else if ($USER['userType'] == 3) {
    $id_number = $USER['facultyIdNo'];
    $last_name = $USER['csLastName'];
    $first_name = $USER['csFirstName'];
    $middle_name =
$USER['csMiddleInitial'];
    $maxlength = "maxlength=9";
}
else if ($USER['userType'] == 4) {
    $id_number = $USER['internStudentNo'];
    $last_name = $USER['internLastName'];
    $first_name = $USER['internFirstName'];
    $middle_name =
$USER['internMiddleInitial'];
    $maxlength = "maxlength=10";
}
?>
<div style="width: 98%; padding-right:
1px;">
    <b class="boxHeader">Manage User
Account</b>

    <div class="box" style="overflow:
hidden;">
        <?php
            if ($this->session-
>flashdata('error')):
                foreach ($this->session-
>flashdata('error') as $error) {
                    echo '<div style="color:
#090;">' . $error . '</div>';
                } endif;

            echo form_open('/admin/account',
array('name' => 'manage_account', 'method'
=> 'POST')); ?>
            <div style="color: darkblue; font-
size: 9pt; text-align: left; width: 80%;">*
Required fields</div>
            <table style="width: 75%;">
                <tr>
                    <td>ID Number: </td>
                    <td><input type="text"
name="id_number" value="<?php echo
set_value('id_number', $id_number); ?>"
<?php echo $maxlength; ?>><input
type="hidden" name="personnel_id"
value="<?php echo $USER['personnelId'];
?>"><span style="color: darkblue; font-
size: 13pt;">*</span></td>
                </tr>
                <tr>
                    <td>Last Name: </td>
                    <td><input type="text"
name="last_name" value="<?php echo
set_value('last_name', $last_name);
?>"><span style="color: darkblue; font-
size: 13pt;">*</span></td>
                </tr>
                <tr>
                    <td>First Name: </td>
                    <td><input type="text"
name="first_name" value="<?php echo
set_value('first_name', $first_name);

```

```

??"><span style="color: darkblue; font-size: 13pt;">*</span></td>
</tr>
<tr>
    <td>Middle Initial: </td>
    <td><input type="text"
name="middle_initial" value="<?php echo
set_value('middle_initial', $middle_name);
??"></td>
</tr>
<tr>
    <td>E-Mail Address:</td>
    <td><input type="text"
name="email_address" value="<?php echo
set_value('email_address',
$USER['userEmail']); ??"><span
style="color: darkblue; font-size:
13pt;">*</span></td>
</tr>
    <?php if ($USER['userType'] == 3 ||
$USER['userType'] == 4) { ?>
    <tr>
        <td>Discipline: </td>
        <td style="font-weight:
bold;"><?php echo $USER['discName'];
??"></td>
    </tr>
    <tr>
        <td>Section:</td>
        <td>
            <select name="section">
                <?php if
($USER['section'] == "aa"): ?>
                    <option value="aa"
<?php echo set_select("section", "aa",
TRUE); ?>>Adolescents & Adults</option>
                    <option
value="pedia" <?php echo
set_select("section", "pedia");
?>>Pediatrics</option>
                <?php elseif
($USER['section'] == "pedia"): ?>
                    <option value="aa"
<?php echo set_select("section", "aa");
?>>Adolescents & Adults</option>
                    <option
value="pedia" <?php echo
set_select("section", "pedia", TRUE);
?>>Pediatrics</option>
                <?php endif; ?>
            </select><span
style="color: darkblue; font-size:
13pt;">*</span>
        </td>
    </tr>
    <?php } ?>
</table>
<br/>
<table style="width: 70%;">
    <tr>
        <td>User Type: </td>
        <td><?php echo
$USER['userTypeDesc']; ?><input
type="hidden" name="user_level"
value="<?php echo $USER['userType']; ??">
</td>
    </tr>
</table>

```

```

        <td>Username: </td>
        <td style="font-weight:
bold;"><?php echo $USER['userName'];
??"></td>
    </tr>
    <tr>
        <td>Last Access: </td>
        <td><?php if
(isset($USER['userLastAccess'])) echo
date('M j, Y g:ia',
strtotime($USER['userLastAccess'])); else
echo "- - - -"; ??"></td>
    </tr>
</table>
    <div style="text-align:
right;"><input type="submit"
name="update_user" value="Update"><input
type="submit" name="deactivate_user"
value="Deactivate" onclick="return
confirm('Are you sure you want to
deactivate this account?');"></div>
    <?php echo form_close(); ?>
</div>
<div style="text-align: right;"><a
href="javascript:void(0);"
onclick="self.close();">Close</a></div>
<?php } else { ?>
    <b class="restricted">You are not
allowed to access this page!</b>
<?php }?>

```

admin resetpw sent.php

```

<div style="margin: auto; width: 40%;
border: 3px solid #73AD21; padding: 20px;
text-align: center;">
    <h3>Password Trouble?</h3><br/>
    <p>An e-mail with the reset link has
been sent to <strong><?php echo $email;
?></strong></p>
    <p>Be sure to check the spam folders
too!</p>
</div>

```

admin user accounts.php

```

<?php if ($this->session-
>userdata['USER_TYPE'] == 1) { ?>
<script type="text/javascript">
    $(document).ready(function() {
        $("#clrktbl").tablesorter();
        $("#pcstbl").tablesorter();
        $("#aacstbl").tablesorter();
        $("#pinterntbl").tablesorter();
        $("#aainterntbl").tablesorter();
        $("#pedia").hide();
        $("#aa").hide();
        $("#display_clerks").show();

        $("#display_pedia").click(function() {
            $("#pedia").show();
            $("#aa").hide();
            $("#clerk").hide();
            $("#create_button").hide();
            $("#display_clerks").show();
        });
    });

```



```
<tr>
<th>Username</th>
<th>Name</th>
<th>Discipline</th>
<th>E-mail
Address</th>
<th>ID
Number</th>
<th>Last
Access</th>
<th>Manage</th>
</tr></thead>
<tbody><?php if
($PED_CS):
$popup_manage = array (
'toolbar' => 'no',
'scrollbars' => 'yes',
'status' => 'yes',
'menubar' => 'no',
'rezizable' => 'no',
'width'
=> '500',
'height' => '520',
'screenx' => '100',
'screeny' => '100'
);
foreach
($PED_CS as $cs) { ?>
<tr>
<td><?php
echo $cs['userName']; ?></td>
<td><?php
echo $cs['csLastName'] . ", " .
$cs['csFirstName'] . " " .
$cs['csMiddleInitial']; ?></td>
<td><?php
echo $cs['discName']; ?></td>
<td><?php
echo $cs['userEmail']; ?></td>
<td><?php
echo $cs['facultyIdNo']; ?></td>
<td><?php
echo $cs['userLastAccess']; ?></td>
<td
style="text-align: center;"><?php echo
anchor_popup('admin/account/' . $cs['csId']
. '/' . $cs['userType'], img(array('src'
=>'includes/images/edit.gif')),
$popup_manage); ?></td>
</tr>
<?php } else:
?>
<tr>
<td
colspan="10" style="text-align: center;

```

```

font-size: 1.5em; color: #5a0099;">No user
found!</td>
</tr>
<?php endif;
?></tbody>
</table></div><br/>
<h2>Interns</h2>
<div
id="intern"><table id="pinterntbl"
class="tablesorter waitlist" border="0">
<thead><tr>
<th>Username</th>
<th>Name</th>
<th>Discipline</th>
<th>E-mail
Address</th>
<th>ID
Number</th>
<th>Last
Access</th>
<th>Manage</th>
</tr></thead>
<tbody><?php if
($PED_INTERNS):
$popup_manage = array (
'toolbar' => 'no',
'scrollbars' => 'yes',
'status' => 'yes',
'menubar' => 'no',
'rezizable' => 'no',
'width'
=> '500',
'height' => '520',
'screenx' => '100',
'screeny' => '100'
);
foreach
($PED_INTERNS as $intern) { ?>
<tr>
<td><?php
echo $intern['userName']; ?></td>
<td><?php
echo $intern['internLastName'] . ", " .
$intern['internFirstName'] . " " .
$intern['internMiddleInitial']; ?></td>
<td><?php
echo $intern['discName']; ?></td>
<td><?php
echo $intern['userEmail']; ?></td>
<td><?php
echo $intern['internStudentNo']; ?></td>
<td><?php
echo $intern['userLastAccess']; ?></td>
<td
style="text-align: center;"><?php echo

```

```

anchor_popup('admin/account/' .                                <tr>
$intern['internId'] . '/' .
$intern['userType'], img(array('src'
=>'includes/images/edit.gif')),
$popup_manage); ?></td>
</tr>
<?php } else:
?>
<tr>
<td
colspan="10" style="text-align: center;
font-size: 1.5em; color: #5a0099;">No user
found!</td>
</tr>
<?php endif;
?></tbody>
</table></div>
</div>
<div id="aa">
<h1 style="text-align: center;">CTS - Adolescents & Adults
Section</h1>
<h2>Clinical
Supervisors</h2>
<div
id="supervisor"><table id="aacstbl"
class="tablesorter waitlist" border="0">
<thead><tr>
<th>Username</th>
<th>Name</th>
<th>Discipline</th>
<th>E-mail
Address</th>
<th>ID
Number</th>
<th>Last
Access</th>
<th>Manage</th>
</tr></thead>
<tbody><?php if
($AA_CS):
$popup_manage = array (
'toolbar' => 'no',
'scrollbars' => 'yes',
'status' => 'yes',
'menubar' => 'no',
'rezizable' => 'no',
'width'
=> '500',
'height' => '520',
'screenx' => '100',
'screeny' => '100'
);
foreach
($AA_CS as $cs) { ?>
<td><?php echo $cs['userName']; ?></td>
<td><?php echo $cs['csLastName'] . ", " .
$cs['csFirstName'] . " " .
$cs['csMiddleInitial']; ?></td>
<td><?php echo $cs['discName']; ?></td>
<td><?php echo $cs['userEmail']; ?></td>
<td><?php echo $cs['facultyIdNo']; ?></td>
<td><?php echo $cs['userLastAccess'];
?></td>
<td
style="text-align: center;"><?php echo
anchor_popup('admin/account/' . $cs['csId']
. '/' . $cs['userType'], img(array('src'
=>'includes/images/edit.gif')),
$popup_manage); ?></td>
</tr>
<?php }
else: ?>
<tr>
<td
colspan="10" style="text-align: center;
font-size: 1.5em; color: #5a0099;">No user
found!</td>
</tr>
<?php endif;
?></tbody>
</table></div><br/>
<h2>Interns</h2>
<div
id="intern"><table id="aainterntbl"
class="tablesorter waitlist" border="0">
<thead><tr>
<th>Username</th>
<th>Name</th>
<th>Discipline</th>
<th>E-mail
Address</th>
<th>ID
Number</th>
<th>Last
Access</th>
<th>Manage</th>
</tr></thead>
<tbody><?php if
($AA_INTERNS):
$popup_manage = array (
'toolbar' => 'no',
'scrollbars' => 'yes',
'status' => 'yes',
'menubar' => 'no',
'rezizable' => 'no',

```



```

=> '500',
'height' => '520',
'screenx' => '100',
'screeny' => '100'
);
foreach
($AA_INTERNS as $intern) { ?>
    <tr>
<td><?php echo $intern['userName']; ?></td>
<td><?php echo $intern['internLastName'] .
", " . $intern['internFirstName'] . " " .
$intern['internMiddleInitial']; ?></td>
<td><?php echo $intern['discName']; ?></td>
<td><?php echo $intern['userEmail'];
?></td>
<td><?php echo $intern['internStudentNo'];
?></td>
<td><?php echo $intern['userLastAccess'];
?></td>
<td
style="text-align: center;"><?php echo
anchor_popup('admin/account/' .
$intern['internId'] . '/' .
$intern['userType'], img(array('src'
=>'includes/images/edit.gif')),
$popup_manage); ?></td>
    </tr>
<?php }
else: ?>
    <tr>
        <td
colspan="10" style="text-align: center;
font-size: 1.5em; color: #5a0099;">No user
found!</td>
    </tr>
<?php endif;
?></tbody>
</table></div>
</div>
<div id="create_button"
style="float: right; text-align: right;">
    <input type="button"
name="create_account" value="Create New
Account" onClick="window.open('<?php echo
base_url();?>admin/new_account',
'new_account',
'width=500,height=500,left=100,top=100,scro
llbars=1,toolbar=0,status=0,')">
    <input type="button"
name="deactivated_accounts" value="View
Inactive Accounts"
onClick="window.open('<?php echo
base_url();?>admin/inactive',
'deactivated',
'width=900,height=400,left=100,top=100,scro
llbars=1,toolbar=0,status=0,')">
</div>
'width'
    </div>
</td>
</tr>
</table>
<?php } ?>
calendar.php
<?php
$view = array(
    'src' => 'includes/images/calendar-
icon.png',
    'alt' => 'View',
    'title' => 'View'
);
$add = array(
    'src' => 'includes/images/add-
icon.png',
    'alt' => 'Add',
    'title' => 'Add'
);
$showMonth = $_POST['month'];
$showYear = $_POST['year'];
$day_count =
cal_days_in_month(CAL_GREGORIAN,
$showMonth, $showYear);
$pre_days = date('w', mktime(0, 0, 0,
$showMonth, 1, $showYear));
$post_days = 6 - (date('w', mktime(0, 0, 0,
$showMonth, $day_count, $showYear)));
$split = explode("/",
$_SERVER['HTTP_REFERER']);
$section = $split[5];
?>
<div style="text-align: center; font-size:
1.4em; font-weight: bold; font-style:
italic;"><?php if ($section == "pedia")
echo "Pediatrics"; else if ($section ==
"aa") echo "Adolescents & Adults"; ?>
Section</div>
<div id="calendar_wrap">
    <div class="title_bar">
        <div class="previous_month"><a
class="change_year" title="Previous Year"
onClick="last_year();"><<</a><a
class="change_month" title="Previous Month"
onClick="last_month();"><<</a></div>
        <div class="show_month"><?php echo
date('F Y', mktime(0, 0, 0, $showMonth, 1,
$showYear)); ?></div>
        <div class="next_month"><a
class="change_year" title="Next Year"
onClick="next_year();">>></a><a
class="change_month" title="Next Month"
onClick="next_month();">>></a></div>
    </div>
    <div class="week_days">
        <div class="days_of_week">Sun</div>
        <div class="days_of_week">Mon</div>
        <div class="days_of_week">Tue</div>
        <div class="days_of_week">Wed</div>
        <div class="days_of_week">Thu</div>
        <div class="days_of_week">Fri</div>

```

```

        <div class="days_of_week">Sat</div>
        <div class="clear"></div>
    </div>

<?php
    $add_appointment = array (
        'toolbar' => 'no',
        'scrollbars' => 'yes',
        'status' => 'yes',
        'menubar' => 'no',
        'resizable' => 'no',
        'width' => '500',
        'height' => '500',
        'screenx' => '100',
        'screeny' => '100',
    );

    /* Previous Month Filler Days */
    if ($pre_days != 0):
        for ($i = 1; $i <= $pre_days; $i++)
        {
            echo '<div
class="non_cal_day"></div>';
        }
        endif;

    /* Current Month */
    $add_appointment = array (
        'toolbar' => 'no',
        'scrollbars' => 'yes',
        'status' => 'yes',
        'menubar' => 'no',
        'resizable' => 'no',
        'width' => '500',
        'height' => '500',
        'screenx' => '100',
        'screeny' => '100',
    );

    $view_appointment = array (
        'toolbar' => 'no',
        'scrollbars' => 'yes',
        'status' => 'yes',
        'menubar' => 'no',
        'resizable' => 'no',
        'width' => '700',
        'height' => '500',
        'screenx' => '100',
        'screeny' => '100',
    );

    $event = '';

    for ($i = 1; $i <= $day_count; $i++) {
        $date = $showYear . "/" .
        sprintf("%02d", $showMonth) . "/" .
        sprintf("%02d", $i);
        ?>
        <?php if (date("N",
strtotime($date)) <= 5) { ?><a href="<?php
echo base_url(); ?>calendar/<?php echo
$section.'/'. $date; ?>" onClick="return
popup(this, 'stevie')"><?php } ?>
        <div class="cal_day">
        <?php
            if (($showYear == date("Y")) &&
($showMonth == date("m")) && ($i ==
date("j"))): echo '<div style="background-
color: palegreen; width: 100%; height:
100%;">'; endif;

```

```

        echo '<div class="day_heading">' .
        $i . '</div>';
        if (($showYear == date("Y")) &&
($showMonth == date("m")) && ($i ==
date("j"))): echo '</div>'; endif;
        $result_rows = $this->schedule-
>access_events_for_section($date,
$section);

        if ($result_rows) echo "<div
class='view'><br />" .
img('includes/images/magnify.png') .
"</div>";
        ?>
        </div></a>
    <?php
    }

    /* Next Month Filler Days */
    if ($post_days != 0):
        for ($i = 1; $i <= $post_days;
        $i++) {
            echo '<div
class="non_cal_day"></div>';
        }
        endif;
        ?>
    </div>

```

calendar_body_wraps.php

```

<div>
<table style="width: 100%; margin-left:
auto; margin-right: auto;">
    <tr>
        <td valign="top" style="width:
100%; padding-left: 10px; padding-right:
10px;">
            <b class="boxHeader"
style="text-align: center;">Appointment
Deck</b>

            <div style="overflow: auto;
margin-left: auto; margin-right: auto;
border: 2px solid #3399CC; padding: 5px;
width: 100%; height: 470px;">
                <div
id="showCalendar"></div>
            </div>
        </td>
    </tr>
</table>
</div>

```

calendar_day_view.php

```

<script type="text/javascript">
    window.onunload = refreshParent;
    function refreshParent() {
        window.opener.location.reload();
    }
    function getHourFromString(timestring)
    {
        var hr =
        parseInt(timestring.split(":")[0]);
        var tm = timestring.split(" ")[1];

```

```

        if (tm == "am") var dy = 0;
        else if (tm == "pm") var dy = 12;

        return hour = parseInt(hr + dy);
    }

    function eval_popup(form) {
        window.open('', 'formpopup',
'toolbar=0,scrollbars=1,status=1,menubar=0,
resizable=0,width=500,height=500,screenx=10
0,screeny=100');
        form.target = 'formpopup';
    }

    function sesh_popup(form) {
        window.open('', 'formpopup',
'toolbar=0,scrollbars=1,status=1,menubar=0,
resizable=0,width=500,height=560,screenx=10
0,screeny=40');
        form.target = 'formpopup';
    }

    function reval_popup(form) {
        window.open('', 'formpopup',
'toolbar=0,scrollbars=1,status=1,menubar=0,
resizable=0,width=500,height=620,screenx=10
0,screeny=0');
        form.target = 'formpopup';
    }
</script>
<script type="text/javascript">
    $(function () {
        $("#add_eval").click(function () {
            $("#eval_waitlist").toggle();
            $("#sesh_waitlist").hide();
        });
        $("#add_session").click(function ()
    {
        $("#sesh_waitlist").toggle();
        $("#eval_waitlist").hide();
    });
    });

    $(function () {
        $("#start_time").timepicker({
            closeText: 'Close',
            timeFormat: 'hh:mm tt',
            minTime: '08:00:00',
            maxTime: '17:00:00',
            hourMin: 8,
            hourMax: 17,
            stepHour: 1,
            stepMinute: 15,
            hourGrid: 2,
            minuteGrid: 15,
            onSelect: function
(selectedTime) {

            $('#end_time').timepicker('option',
'minTime', selectedTime);

            $('#end_time').timepicker('option',
'hourMin',
getHourFromString(selectedTime));
        }
    });

        $("#end_time").timepicker({
            closeText: 'Close',
            timeFormat: 'hh:mm tt',
            maxTime: '17:00:00',
            hourMin: 8,
            hourMax: 17,
            stepHour: 1,
            stepMinute: 15,
            hourGrid: 2,
            minuteGrid: 15
        });
    });
</script>

<div style="width: 99%; padding-right:
1px;">
    <b class="boxHeader" style="text-align:
center;">Schedule for <?php echo date('F d,
Y', strtotime($date)); ?></b>

    <div class="box" style="overflow:
auto">
        <div style="display: block; font-
size: 0.95em; padding-bottom: 1px; width:
100%; text-align: right;">
            <a href="<?php echo
date('.../Y/m/d', strtotime('-1 day',
strtotime($date))); ?>" title="Previous
Day">Prev</a>&nbsp;
            <a href="<?php echo
date('.../Y/m/d', strtotime('+1 day',
strtotime($date))); ?>"
                title="Next Day">Next</a>
        </div>
        <div style="text-align: center;
font-size: 1.4em; font-weight: bold; font-
style: italic; padding-bottom: 3px;"><?php
if ($section == "pedia") echo "CTS-
Pediatrics"; else if ($section == "aa")
echo "CTS-Adolescents & Adults"; ?></div>
        <div style="text-decoration:
underline; text-align: center; font-size:
1.1em; font-weight: bold; font-family:
Arial, Verdana, sans-serif; padding-bottom:
10px;"><?php echo date('l',
strtotime($date)); ?></div>
        <table border="1" style="border-
collapse: collapse; table-layout: fixed;
width: 100%;">
            <tr>
                <?php if (date("N",
strtotime($date)) > 5) { ?>
                    <td style="background-
color: #e6EEEE; padding: 10px; text-align:
center; font-size: 1.5em; font-weight:
bold;">Clinic closed on weekends!</td>
                <?php }
                else {
                    <foreach ($schedule as
$intern) {
                        $charge =
$intern['intern'];
                        $cols =
count($schedule);
                        ?><td style="font-size:
1.2em; text-align: center;">

```

```

        <?php echo
strtoupper($charge['internLastName']) .
",<br/>" . $charge['internFirstName']; ?>
        </td><?php } ?>
    </tr>
    <?php if ($events) { ?>
    <tr>
        <?php
            foreach ($schedule as
$intern) {
                $charge =
$intern['intern'];
                ?><td>
                    <?php
                        echo "<table border='0'
style='border-collapse: collapse; width:
100%;'>";
                            if
($intern['appointments']):
                                $popup_eval = array (
                                    'toolbar' => 'no',
                                    'scrollbars' =>
'yes',
                                    'status' => 'yes',
                                    'menubar' => 'no',
                                    'resizable' =>
'no',
                                    'width' => '500',
                                    'height' => '500',
                                    'screenx' => '100',
                                    'screeny' => '50'
                                );
                                $popup_session = array
(
                                    'toolbar' => 'no',
                                    'scrollbars' =>
'yes',
                                    'status' => 'yes',
                                    'menubar' => 'no',
                                    'resizable' =>
'no',
                                    'width' => '500',
                                    'height' => '560',
                                    'screenx' => '100',
                                    'screeny' => '40'
                                );
                                $popup_reval = array (
                                    'toolbar' => 'no',
                                    'scrollbars' =>
'yes',
                                    'status' => 'yes',
                                    'menubar' => 'no',
                                    'resizable' =>
'no',
                                    'width' => '500',
                                    'height' => '620',
                                    'screenx' => '100',
                                    'screeny' => '0'
                                );
                                foreach
($intern['appointments'] as $appointments)
{
                                    switch
($appointments['apptType']) {
                                        case "ie":
$appointment_type = "Initial Evaluation";
                                            break;
                                        case "re":
$appointment_type = "Re-Evaluation";
                                            break;
                                        case "indiv":
$appointment_type = "Individual Therapy";
                                            break;
                                        case "dyad":
$appointment_type = "Dyad Session";
                                            break;
                                        case "class":
$appointment_type = "Class";
                                            break;
                                        default:
$appointment_type = "No appointment
found!";
                                            }
                                            echo "<tr>";
                                            echo "<td
style='font-size: 90%; text-align: left;
width: 30%; padding-left: 5px; vertical-
align: middle;'>" . date("g:i a",
strtotime($appointments['apptStartTime']))
. " - " . date("g:i a",
strtotime($appointments['apptEndTime'])) .
"</td>";
                                            echo "<td
style='font-size: 90%; text-align: center;
width: 60%; padding: 5px; vertical-align:
middle;'>";
                                            echo "<p
style='font-weight: bold;'>" .
$appointments['patientFirstName'] . " " .
strtoupper($appointments['patientSurname'])
. "</p>";
                                            if
($appointments['apptType'] == "ie") {
                                                echo "<p>"
. anchor_popup('schedule/view_evaluation/'
. $appointments['refInfoId'] . '/' .
$appointments['schedId'],
strtoupper($appointments['discCode']) . ' '
. $appointment_type, $popup_eval) . "</p>";
                                            }
                                            else if
($appointments['apptType'] == "indiv" ||
$appointments['apptType'] == "dyad" ||
$appointments['apptType'] == "class") {
                                                echo "<p>"
. anchor_popup('schedule/view_session/'
. $appointments['schedId'] . '/' .
$appointments['refInfoId'],
strtoupper($appointments['discCode']) . ' '
. $appointment_type, $popup_session) .
"</p>";
                                            }
                                            else if
($appointments['apptType'] == "re") {
                                                echo "<p>"
. anchor_popup('schedule/view_revaluation/'
. $appointments['refInfoId'] . '/' .
$appointments['schedId'],
strtoupper($appointments['discCode']) . ' '

```

```

. $appointment_type, $popup_reval) .
"</p>";
    }
    echo "</td>";
    echo "</tr>";
} endif;
echo "</table>"; ?>
</td><?php } ?>
</tr>
<?php } else { ?>
<tr>
    <td colspan="<?php echo
$cols; ?>">
        <div
            style="text-align:
center; font-family: Verdana, Helvetica,
Arial, Sans-serif; font-size: 20px; font-
weight: bold; color: #FF0000; ">
            <h4>No appointment
for the day!</h4></div>
        </td>
    </tr>
    <?php }
    }?>
</table>
<br/>
<?php if ($this->session-
>userdata['USER_TYPE'] == 2 && $section ==
$this->session->userdata['SECTION']) {
    if (date("N", strtotime($date)) <= 5) {
        if (date("Y-m-d H:i:s",
strtotime($date . " 08:00:00")) > (date("Y-
m-d H:i:s"))) { ?>
            <p><input id="add_eval"
type="button" style="background-color:
#d3d3d3; color: #000000;" value="Add
Evaluation"></p>

            <div id="eval_waitlist"
style="display: none;">

                <p style="font-size: 90%; font-
weight: bold; color: #FFF; background-
color: #3399CC; display: inline-block;
padding: 3px;">Waiting List for Initial
Evaluation</p>

                <table class="waitlist
tablesorter" style="border: 1px solid
#8080FF; border-collapse: collapse; table-
layout: auto; width: 65%;">
                    <?php if
(empty($list_for_eval)) { ?>
                        <tr>
                            <td colspan='5'
align='center' style='font-weight: bolder;
font-size: medium; color: red'>No
                                patient on
                                waitlist!
                            </td>
                        </tr>
                        <?php } else { ?>
                            <thead><tr style="font-
size: 0.85em; text-align: center; ">
                                <th style="width: 12%;
padding: 2px; border: 1px solid
#8080FF;">Registration Date</th>

```

```

                                <th style="width: 26%;
padding: 2px; border: 1px solid
#8080FF;">Patient Name</th>
                                <th style="width: 5%;
padding: 2px; border: 1px solid
#8080FF;">Age</th>
                                <th style="width: 29%;
padding: 2px; border: 1px solid
#8080FF;">Diagnosis</th>
                                <th style="width: 25%;
padding: 2px; border: 1px solid
#8080FF;">Service Referred</th>
                                <th style="width: 4%;
padding: 2px; border: 1px solid
#8080FF;"></th>
                            </tr></thead>
                            <tbody><?php foreach
($list_for_eval as $patient) { ?>
                                <tr style="text-align:
center;">
                                    <td style="padding:
3px; border: 1px solid #8080FF; vertical-
align: middle;"><?php echo date("m/d/Y",
strtotime($patient['registration_date']));
?></td>
                                    <td style="padding:
3px; border: 1px solid #8080FF; vertical-
align: middle;"><?php echo
$patient['patientSurname'] . ", " .
$patient['patientFirstName']; ?></td>
                                    <td style="padding:
3px; border: 1px solid #8080FF; vertical-
align: middle;"><?php echo
$patient['patientAge']; ?></td>
                                    <td style="padding:
3px; border: 1px solid #8080FF; vertical-
align: middle;"><?php echo
$patient['medDiagnosis']; ?></td>
                                    <td style="padding:
3px; border: 1px solid #8080FF; vertical-
align: middle;"><?php echo
$patient['discName']; ?></td>
                                    <td style="padding:
3px; border: 1px solid #8080FF; vertical-
align: middle;">
                                        <?php
$patient_id =
                                        array(
                                            'type' =>
'hidden',
                                            'id' =>
'ie_patient_id',
                                            'name' =>
'patient_id',
                                            'value' =>
$patient['patientId']
                                        );
                                        $discipline_id =
                                        array(
                                            'type' =>
'hidden',
                                            'id' =>
'ie_discipline_id',
                                            'name' =>
'discipline_id',
                                            'value' =>
$patient['discId']
                                        );

```

```

        $referral_id = #d3d3d3; color: #000000;" value="Add
array(
    'type' => Therapy Session"></p>
    'hidden',
    'id' => <div id="sesh_waitlist"
    'ie_referral_id',
    'name' => style="display: none;">
    'referral_id',
    'value' => <p style="font-size: 90%;
$patient['refInfoId']
    ); font-weight: bold; color: #FFF; background-
    $eval_date = array( color: #3399CC; display: inline-block;
    'type' => padding: 3px;">Waiting List for
    'hidden',
    'id' => Treatment</p>
    'eval_date',
    'name' => <table class="waitlist
    'eval_date',
    'value' => tablesorter" style="border: 1px solid
date('Y-m-d', strtotime($date)) #8080FF; border-collapse: collapse; table-
    ); layout: auto; width: 65%;">
    $manage_ie_sched = <?php if
array(
    'id' => (empty($list_for_session)) { ?>
    'manage_ie_sched',
    'name' => <tr>
    'manage_ie_sched',
    'method' => <td colspan='5'
    'POST',
    'onSubmit' => align='center' style='font-weight: bold;
    'eval_popup(this)' ); font-size: medium; color: red'>No
    ); patient on
    echo waitlist!
    form_open('calendar/evaluation', </td>
    $manage_ie_sched); </tr>
    form_input($patient_id); <?php } else { ?>
    form_input($discipline_id); <thead><tr style="font-
    form_input($referral_id); size: 0.85em; text-align: center;">
    form_input($eval_date); <th style="width:
    ?> <th style="width:
    <input <th style="width:
    type="submit" value="Set" <th style="width:
    name="set_evaluation" width="30px" <th style="width:
    style="cursor: pointer; display: block; <th style="width:
    padding: 4px; font-size: 10px; font-family: <th style="width:
    Verdana, Arial, Helvetica, sans-serif; <th style="width:
    font-weight: bold; color: #003399; width: <th style="width:
    30px; text-align: center; background-color: <th style="width:
    #EEE; border-width: 1px; border-style: <th style="width:
    ridge; border-bottom-color: #aaa; border- <th style="width:
    right-color: #aaa; border-top-color: #ddd; <th style="width:
    border-left-color: #ddd; border-radius: <th style="width:
    3px; -moz-border-radius: 3px; -webkit- <th style="width:
    border-radius: 3px;"> <th style="width:
    <?php echo <th style="width:
    form_close(); ?> <tbody><?php foreach
    </td> ($list_for_session as $patient) { ?>
    <tr style="text-align:
    <tr><?php } ?></tbody> center;">
    <?php } ?></table> <td style="padding:
    </div> 3px;"><?php echo $patient['patientNumber'];
    <p><input id="add_session" ?></td>
    type="button" style="background-color: <td style="padding:
    array( 3px;"><?php echo $patient['patientSurname']
    <?php $patient_id = . ", " . $patient['patientFirstName'];
    <td style="padding:
    <td style="padding: 3px;"><?php echo $patient['patientAge'];
    <td style="padding: 3px;"><?php echo $patient['medDiagnosis'];
    <td style="padding: 3px;"><?php echo $patient['discName'];
    <td style="padding: 3px;">
    <?php
    $patient_id =
    array(

```

```

        'type' => name="set_session" width="30px"
        'id' => style="cursor: pointer; display: block;
        'name' => padding: 4px; font-size: 10px; font-family:
        'value' => Verdana, Arial, Helvetica, sans-serif;
                    font-weight: bold; color: #003399; width:
                    30px; text-align: center; background-color:
                    #EEE; border-width: 1px; border-style:
                    ridge; border-bottom-color: #aaa; border-
                    right-color: #aaa; border-top-color: #ddd;
                    border-left-color: #ddd; border-radius:
                    3px; -moz-border-radius: 3px; -webkit-
                    border-radius: 3px; ">
                    <?php echo
                    form_close(); ?>
                    </td>
                <tr>
                <?php } ?></tbody><?php
            } ?>
        </table>
    </div>
    <?php }
} ?>
</div>
</div>
<div style="text-align: right;"><a
href="javascript:void(0);"
onclick="self.close();">Close</a></div>

```

calendar_html_header.php

```

<!DOCTYPE html>
<html>
<head>
    <?php echo meta($metadata); ?>
    <title><?php echo $title; ?></title>
    <?php echo script_tag($jquery) .
    script_tag($jquery_min); ?>
    <?php echo script_tag($jquery_ui) .
    script_tag($jquery_tablesorter) .
    script_tag($jquery_timepicker); ?>
    <?php echo link_tag($icon) .
    link_tag($stylesheet) .
    link_tag($jquery_stylesheet); ?>
    <link href="<?php echo
    base_url('includes/calendar.css'); ?>"
    type="text/css" rel="stylesheet"
    media="all"/>
    <script language="JavaScript"
    type="text/javascript">
        function initialCalendar() {
            var hr = new XMLHttpRequest();
            var url = "<?php echo
            site_url('schedule/calendar'); ?>";
            var currentTime = new Date();
            var month =
            currentTime.getMonth() + 1;
            var year =
            currentTime.getFullYear();
            getmonth = month;
            getyear = year;
            var vars = "month=" + getmonth
            + "&year=" + getyear;
            hr.open("POST", url, true);

```

```

        'type' =>
        'id' =>
        'name' =>
        'value' =>
    );
    $discipline_id
        'type' =>
        'id' =>
        'name' =>
        'value' =>
    );
    $referral_id =
        'type' =>
        'id' =>
        'name' =>
        'value' =>
    );
    $session_date =
        'type' =>
        'id' =>
        'name' =>
        'value' =>
    );
    $manage_sesh_sched = array(
        'id' =>
        'name' =>
        'method' =>
        'onSubmit'
    );
    echo
    form_open('calendar/session',
    $manage_sesh_sched);
    echo
    form_input($patient_id);
    echo
    form_input($discipline_id);
    echo
    form_input($referral_id);
    echo
    form_input($session_date);
    ?>
    <input
    type="submit" value="Set"

```

```

        hr.setRequestHeader("Content-
type", "application/x-www-form-
urlencoded");
        hr.onreadystatechange =
function () {
            if (hr.readyState == 4 &&
hr.status == 200) {
                var return_data =
hr.responseText;

document.getElementById("showCalendar").inn
erHTML = return_data;
            }
        }
        hr.send(vars);

document.getElementById("showCalendar").inn
erHTML = "Processing...";
    }
    function last_month() {
        var lastmonth = getmonth - 1;
        if (lastmonth < 1) {
            lastmonth = 12;
            getyear = getyear - 1;
        }
        getmonth = lastmonth;
        var hr = new XMLHttpRequest();
        var url = "<?php echo
site_url('schedule/calendar'); ?>";
        var currentTime = new Date();
        var vars = "month=" + getmonth
+ "&year=" + getyear;

        hr.open("POST", url, true);
        hr.setRequestHeader("Content-
type", "application/x-www-form-
urlencoded");
        hr.onreadystatechange =
function () {
            if (hr.readyState == 4 &&
hr.status == 200) {
                var return_data =
hr.responseText;

document.getElementById("showCalendar").inn
erHTML = return_data;
            }
        }
        hr.send(vars);

document.getElementById("showCalendar").inn
erHTML = "Processing...";
    }
    function next_month() {
        var nextmonth = getmonth + 1;
        if (nextmonth > 12) {
            nextmonth = 1;
            getyear = getyear + 1;
        }
        getmonth = nextmonth;
        var hr = new XMLHttpRequest();
        var url = "<?php echo
site_url('schedule/calendar'); ?>";
        var vars = "month=" + getmonth
+ "&year=" + getyear;

        hr.open("POST", url, true);

```

```

        hr.setRequestHeader("Content-
type", "application/x-www-form-
urlencoded");
        hr.onreadystatechange =
function () {
            if (hr.readyState == 4 &&
hr.status == 200) {
                var return_data =
hr.responseText;

document.getElementById("showCalendar").inn
erHTML = return_data;
            }
        }
        hr.send(vars);

document.getElementById("showCalendar").inn
erHTML = "Processing...";
    }
    function last_year() {
        var lastyear = getyear - 1;
        getyear = lastyear;

        var hr = new XMLHttpRequest();
        var url = "<?php echo
site_url('schedule/calendar'); ?>";
        var vars = "month=" + getmonth
+ "&year=" + getyear;

        hr.open("POST", url, true);
        hr.setRequestHeader("Content-
type", "application/x-www-form-
urlencoded");
        hr.onreadystatechange =
function () {
            if (hr.readyState == 4 &&
hr.status == 200) {
                var return_data =
hr.responseText;

document.getElementById("showCalendar").inn
erHTML = return_data;
            }
        }
        hr.send(vars);

document.getElementById("showCalendar").inn
erHTML = "Processing...";
    }
    function next_year() {
        var nextyear = getyear + 1;
        getyear = nextyear;

        var hr = new XMLHttpRequest();
        var url = "<?php echo
site_url('schedule/calendar'); ?>";
        var vars = "month=" + getmonth
+ "&year=" + getyear;

        hr.open("POST", url, true);
        hr.setRequestHeader("Content-
type", "application/x-www-form-
urlencoded");
        hr.onreadystatechange =
function () {
            if (hr.readyState == 4 &&
hr.status == 200) {

```



```

        var return_data =
hr.responseText;

document.getElementById("showCalendar").inn
erHTML = return_data;
    }
    }
    hr.send(vars);

document.getElementById("showCalendar").inn
erHTML = "Processing...";
    }
    function popup(mylink, windowname)
    {
        if (! window.focus)return true;
        var href;
        if (typeof(mylink) == 'string')
            href=mylink;
        else
            href=mylink.href;
        window.open(href, windowname,
'width=1024,height=600,top=0,left=0,scrollb
ars=yes,resizeable=yes');
        return false;
    }
</script>
</head>
<body onLoad="initialCalendar();">

```

calendar set evaluation.php

```

<?php if ($this->session-
>userdata['USER_TYPE'] == 2) { ?>
<?php echo script_tag($autocomplete); ?>
<script>
    window.onunload = refreshParent;
    function refreshParent() {
        window.opener.location.reload();
    }

    function getHourFromString(timestring)
    {
        var hr =
parseInt(timestring.split(":")[0]);
        var tm = timestring.split(" ")[1];

        if (tm == "am") var dy = 0;
        else if (tm == "pm") var dy = 12;

        return hour = parseInt(hr + dy);
    }
</script>
<script>
    $(function () {
        $(".datepicker").datepicker({
            showOn: "both",
            buttonImage: location.protocol
+ "/" + location.host +
"/ctsregistry/includes/images/calendar.gif"
,
            buttonImageOnly: true,
            minDate: -0,
            maxDate: "+2Y",
            changeMonth: true,
            changeYear: true,
            beforeShowDay:
$.datepicker.noWeekends
        });

```

```

    });
    $(function () {
        $("#start_time").timepicker({
            closeText: 'Close',
            timeFormat: 'hh:mm tt',
            minTime: '08:00:00',
            maxTime: '17:00:00',
            hourMin: 8,
            hourMax: 17,
            stepHour: 1,
            stepMinute: 15,
            hourGrid: 2,
            minuteGrid: 15,
            onSelect: function
(selectedTime) {
                //alert(getHourFromString(selectedTime));

                $("#end_time").timepicker('option',
'minTime', selectedTime);

                $("#end_time").timepicker('option',
'hourMin',
getHourFromString(selectedTime));
            }
        });
        $("#end_time").timepicker({
            closeText: 'Close',
            timeFormat: 'hh:mm tt',
            maxTime: '17:00:00',
            hourMin: 8,
            hourMax: 17,
            stepHour: 1,
            stepMinute: 15,
            hourGrid: 2,
            minuteGrid: 15
        });
    });
</script>

<div style="width: 97%; padding-right:
1px;">
    <b class="boxHeader">Add Evaluation
Schedule</b>

    <div class="box" style="overflow:
auto;">
        <table>
            <tr>
                <td>Name: <b><?php echo
$FOR_IE['patientSurname'] . ", " .
$FOR_IE['patientFirstName']; ?> </b></td>
                <td>Age: <b><?php echo
$FOR_IE['patientAge']; ?></b></td>
            </tr>
            <tr>
                <td></td>
                <td>Sex:
                    <b><?php if
($FOR_IE['patientSex'] == "F") echo
"Female"; else if ($FOR_IE['patientSex'] ==
"M") echo "Male"; ?></b>
                </td>
            </tr>
            <tr>
                <td colspan="4"
style="height: 1.2em;"></td>
            </tr>

```

```

        <tr>
            <td colspan="4"
                style="text-align: justify;">Patient with
                <b><?php echo
                    $FOR_IE['medDiagnosis']; ?></b> was
                referred to
                <b>CTS-<?php if
                    ($FOR_IE['patientSection'] == "pedia") echo
                    "Pedia"; else if ($FOR_IE['patientSection']
                    == "aa") echo "AA"; ?></b>
                by <b><?php echo
                    $FOR_IE['refPerson']; ?></b> last
                <b><?php echo
                    date("F j, Y",
                    strtotime($FOR_IE['refDate'])); ?></b>
                for <b><?php echo
                    $FOR_IE['discName']; ?></b>.
            </td>
            <td>Date of IE:</td>
            <td style="font-weight:
                bold;"><?php echo date("F d, Y",
                    strtotime($date)); echo
                    form_input($eval_date); ?></td>
        </tr>
        <tr>
            <td>IE Start Time:</td>
            <td><?php echo
                form_input($start_time); ?></td>
        </tr>
        <tr>
            <td>IE End Time:</td>
            <td><?php echo
                form_input($end_time); ?></td>
        </tr>
        <tr>
            <td>Intern-in-
                Charge:</td>
            <td>
                <?php if
                    ($IE_INTERN) { ?>
                        <select
                            name="intern_in_charge"><?php foreach
                                ($IE_INTERN as $intern) { ?>
                                    <option
                                        value="<?php echo $intern['internId']; ?>"
                                        <?php echo set_select('intern_in_charge',
                                            $intern['internId']); ?>><?php echo
                                            $intern['internLastName'] . ", " .
                                            $intern['internFirstName']; ?></option>
                                        <?php }
                                    ?></select>
                                <?php } else { ?>
                                    <span
                                        style="color: red;">No intern
                                        available!</span><?php } ?>
                                </td>
            <tr>
                <td>Clinical
                    Supervisor:</td>
                <td>
                    <?php if ($IE_CS) {
                        ?>
                            <select
                                name="cs_in_charge"><?php foreach ($IE_CS
                                    as $cs) { ?>
                                        <option
                                            value="<?php echo $cs['csId']; ?>" <?php
                                                echo set_select('cs_in_charge',
                                                    $cs['csId']); ?>><?php echo
                                                    $cs['csLastName'] . ", " .
                                                    $cs['csFirstName']; ?></option>
                                        <?php }
                                        ?></select>
                                    <?php } else { ?>
                                        <span
                                            style="color: red;">No CS
                                            available!</span><?php } ?>
                                    </td>
            </tr>
            <tr>
                <td colspan="2"
                    style="text-align: center;">
                    <input type="hidden"
                        name="patient_id" value="<?php echo
                            $FOR_IE['patientId']; ?>">

```

```

        <input type="hidden"
name="discipline_id" value="<?php echo
$FOR_IE['discId']; ?>">
        <input type="hidden"
name="referral_id" value="<?php echo
$FOR_IE['refInfoId']; ?>">
        <?php echo
form_submit('saveSched', 'Save IE
Schedule') ?>
    </td>
</tr>
<?php echo form_close(); ?>
</table>
<br/><br/>
</div>
</div>
<div style="text-align: right;"><a
href="javascript:void(0);"
onclick="self.close();">Close</a></div>
<?php } else { ?>
    <b class="restricted">You are not
allowed to access this page!</b>
<?php } ?>

```

calendar_set_session.php

```

<script>
    window.onunload = refreshParent;
    function refreshParent() {
        window.opener.location.reload();
    }
    function resetForm() {
document.getElementById('frequency_dd').style.display = 'none';

document.getElementById('add').reset();
    }
    function getHourFromString(timestring)
    {
        var hr =
parseInt(timestring.split(":")[0]);
        var tm = timestring.split(" ")[1];

        if (tm == "am") var dy = 0;
        else if (tm == "pm") var dy = 12;

        return hour = parseInt(hr + dy);
    }
    $(function () {
        $("#start_time").timepicker({
            closeText: 'Close',
            timeFormat: 'hh:mm tt',
            minTime: '08:00:00',
            maxTime: '17:00:00',
            hourMin: 8,
            hourMax: 17,
            stepHour: 1,
            stepMinute: 15,
            hourGrid: 2,
            minuteGrid: 15,
            onSelect: function
(selectedTime) {
                $('#end_time').timepicker('option',
'minTime', selectedTime);
                $('#end_time').timepicker('option',

```

```

'hourMin',
getHourFromString(selectedTime));
        }
    });
    $("#end_time").timepicker({
        closeText: 'Close',
        timeFormat: 'hh:mm tt',
        maxTime: '17:00:00',
        hourMin: 8,
        hourMax: 17,
        stepHour: 1,
        stepMinute: 15,
        hourGrid: 2,
        minuteGrid: 15
    });
    });
</script>
<div style="width: 97%; padding-right:
1px;">
    <b class="boxHeader">Add Therapy
Session</b>

    <div class="box" style="overflow:
auto;">
        <h4><?php echo
$ACTIVE['patientNumber']; ?></h4>
        <h3 style="color: #143270;"><?php
echo $ACTIVE['patientFirstName'] . " " .
$ACTIVE['patientSurname']; ?></h3>
        <h4>CTS-<?php if
($ACTIVE['patientSection'] == 'aa') echo
"AA"; else if ($ACTIVE['patientSection'] ==
'pedia') echo "Pedia"; ?></h4>
        <br/>
        <div style="padding: 1px; margin:
1px; background-color: #F0F0F6; border-
radius: 3px; -moz-border-radius:3px; -
webkit-border-radius:3px;">
            <div style="background-color:
#999999; color: floralwhite; padding: 1px;
margin: 1px;">
                <p style="font-size:
1.2em;">Initial Evaluation</p>
            </div>
            <table>
                <tr>
                    <td style="font-family:
Consolas, Monaco, Courier New, Courier,
monospace; font-size: 1.15em; text-
decoration: underline"><?php echo
$IE_RECORD['discName']; ?></td>
                </tr>
                <tr>
                    <td>Date: <b><?php echo
date('d F Y',
strtotime($IE_RECORD['evalDate']));
?></b></td>
                </tr>
                <tr>
                    <td>Intern-in-Charge:
<b><?php echo
$IE_RECORD['internFirstName'] . " " .
$IE_RECORD['internLastName']; ?></b></td>
                </tr>
            </table>

```

chart_add_activity_plan.php

```
<?php if ($this->session-
>userdata['USER_TYPE'] == 4) { ?>
<script src="<?php echo base_url() .
'includes/ckeditor/ckeditor.js';
?>"></script>
<script type="text/javascript">
    window.onunload = refreshParent;
    function refreshParent() {
        window.opener.location.reload();
    }
    function getEditorData() {
        var text =
CKEDITOR.instances['activity_plan'].getData
();
        if (text.length > 0) {
            $("#save_plan").append("<input
type='hidden' name='plan_content' value='"
+ "<div style='font-family: Georgia, Times
New Roman, Serif; font-size: 1em; color:
#000000;'>" + text + "</div>" + " ' />");
        }
        return confirm('Are you sure the
information entered are correct?');
    }
</script>
<div style="width: 98%;">
    <b class="boxHeader">Activity Plan</b>
    <div class="box" style="overflow: auto;
border-bottom-left-radius: 15px; border-
bottom-right-radius: 15px; box-shadow: 5px
5px 5px #888;">
        <div>
            <table style="width: 100%;
table-layout: fixed; padding-bottom:
15px;">
                <tr>
                    <td>Name of Patient:
                        <b><?php echo
strtoupper($patient['patientSurname']) . ",
" . $patient['patientFirstName'] . " " .
$patient['patientMiddleInitial']; ?></b>
                    </td>
                    <td>Patient Number:
                        <b><?php echo ($patient['patientNumber']);
?></b></td>
                </tr>
                <tr>
                    <td>Medical Diagnosis:
                        <b><?php echo $patient['medDiagnosis'];
?></b></td>
                    <td>Discipline:
                        <b><?php echo $evaluation['discName'];
?></b></td>
                </tr>
                <tr>
                    <td>Age/Sex: <b><?php
echo $patient['patientAge'] . "/" .
$patient['patientSex']; ?></b></td>
                    <td>Birthday:
                        <b><?php if
($patient['patientBday']) echo date("F d,
Y", strtotime($patient['patientBday']));
?></b>
                </td>
            </tr>
        </div>
    </div>
</div>
```

```
<tr>
    <td>Referring
Professional: <b><?php echo
$patient['refPerson']; ?></b></td>
    <td>Date of Initial
Evaluation:
        <b><?php if
($evaluation['evalDate']) echo date("F d,
Y", strtotime($evaluation['evalDate']));
?></b>
    </td>
</tr>
<tr>
    <td>Referring Unit:
<b><?php echo $patient['refUnit'];
?></b></td>
    <td></td>
</tr>
</table>
</div>
<hr/><br/>
<?php
echo validation_errors("<p
style='font-family: Verdana, Helvetica,
Arial, Sans-serif; color: #3c763d;'>",
"</p>");
    $hidden = array(
        'referral_id' =>
$evaluation['refInfoId'],
        'intern_id' =>
$intern['internId']
    );
    echo form_open('chart/ap_save',
array('id' => 'save_plan', 'method' =>
'POST', 'onsubmit' => 'return
getEditorData();'), $hidden);
    ?>
    <div style="padding-bottom: 5px;
width: 99%;"><span style="text-align:
left;">Description: <input type="text"
name="description" value="<?php echo
set_value('description'); ?>"
maxlength="60" size="80" /></span><span
style="text-align: right; float:
right;"><input type="radio" name="final"
value="0">Draft<input type="radio"
name="final" value="1">Final</span></div>
    <div style="padding-bottom: 10px;
font-size: larger;">
        <textarea name="activity_plan"
id="activity_plan"><?php echo
set_value('plan_content'); ?></textarea>
    </div>
</script>
CKEDITOR.replace('activity_plan', {
    height: 500
});
</script>
<br/>
<p>Prepared by: </p>
<br/>
<span style="font-weight: bold;"><?php echo
$intern['internFirstName'] . " " .
$intern['internMiddleInitial'] . " " .
$intern['internLastName']; ?></span>
```

```

        <p style="font-style:
oblique"><?php echo $intern['discName']; ?>
Intern-in-Charge</p>
        <br/><br/>
        <p>Noted by: </p>
        <select name="cs_in_charge"
style="font-size: 1.2em;">
        <option value="" <?php echo
set_select('cs_in_charge', '', TRUE);
?>&nbsp;  </option>
        <?php foreach($cs as
$supervisor) { ?>
                <option value="<?php echo
$supervisor['csId']; ?>" style="font-size:
1.2em;" <?php echo
set_select('cs_in_charge',
$supervisor['csId']); ?><?php echo
$supervisor['csFirstName'] . " " .
$supervisor['csMiddleInitial'] . ". " .
$supervisor['csLastName']; ?></option>
                <?php ?>
        </select>
        <p style="font-style:
oblique">Clinical Supervisor</p>
        <span style="text-align: right;
float: right;"><input type="submit"
value="Save" /></span>
        <?php echo form_close(); ?>
        <br/>
        </div>

        <div style="text-align: right; padding-
top: 10px;"><a href="javascript:void(0);"
onclick="self.close();">Close</a></div>
</div>
<?php }
else { ?>
        <b class="restricted">You are not
allowed to access this page!</b>
<?php ?>

```

chart add discharge note.php

```

<?php if ($this->session-
>userdata['USER_TYPE'] == 4) { ?>
        <script src="<?php echo base_url() .
'includes/ckeditor/ckeditor.js';
?>"></script>
        <script type="text/javascript">
                window.onunload = refreshParent;
                function refreshParent() {
window.opener.location.reload();
                }
                function getEditorData() {
                        var text =
CKEDITOR.instances['discharge_note'].getDat
a();
                        if (text.length > 0) {
$("#save_note").append("<input
type='hidden' name='notes_text' value='" +
"<div style=\"font-family: Georgia, Times
New Roman, Serif; font-size: 1em; color:
#000000;\>" + text + "</div>" + "' />");
                }
                return confirm('Are you sure
the information entered are correct?');

```

```

        }
        $(function() {
                $('.transparent_box').on('focus',
function() {
                $(this).css({backgroundColor: '#D6EBFF'});
                });
                $('.transparent_box').on('blur', function()
{
                $(this).css({backgroundColor: '#FFFFFF'});
                });
        </script>
        <div style="width: 98%; padding-right:
1px;">
                <b class="boxHeader"><?php echo
strtoupper($evaluation['discCode']); ?>
                Discharge Notes</b>

                <div class="box" style="overflow:
auto; border-bottom-left-radius: 15px;
border-bottom-right-radius: 15px; box-
shadow: 5px 5px 5px #888;">
                        <div style="text-align: center;
font-family: Arial, Verdana, Helvetica,
sans-serif;">
                                <span style="font-size:
1.3em; font-weight: bold;">Clinic for
Therapy Services</span>
                                <br/><span
style="font-size:
1.2em; font-weight: bold;"><?php if
($patient['patientSection'] == "aa") echo
"Adolescent and Adult "; else if
($patient['patientSection'] == "pedia")
echo "Pediatrics " ?>
                                Section</span>
                                <br/><span style="font-
size: 1.1em; font-weight: bold;">College of
Allied Medical Professions</span>
                                <br/><span style="font-
size: 1.0em; font-weight: bold;">University
of the Philippines Manila</span>
                                <br/>Padre Faura St.
Ermita, Manila
                        </div>
                        <p><hr/></p>
                        <table style="width: 100%;
table-layout: fixed; padding-bottom:
15px;">
                                <tr>
                                        <td>Patient's Name:
<b><?php echo
strtoupper($patient['patientSurname']) . ",
" . $patient['patientFirstName'] . " " .
$patient['patientMiddleInitial'];
?></b></td>
                                        <td>Age/Sex: <b><?php
echo $patient['patientAge'] . "/" .
$patient['patientSex']; ?></b></td>
                                </tr>
                                <tr>
                                        <td>Birthdate: <b><?php
if ($patient['patientBday'] != 0000-00-00)
echo date('F d, Y',

```

```

strtotime($patient['patientBday'])); else
echo "???" ; ?></b></td>
        <td>Services Rendered:
<b><?php echo $evaluation['discName'];
?></b></td>
        </tr>
        <tr>
                <td colspan="2">Referring MD/Unit: <b><?php
echo $referring['refPerson'] . '/' .
$referring['refUnit']; ?></b></td>
                </tr>
        <tr>
                <td>Diagnosis: <b><?php
echo $patient['medDiagnosis']; ?></b></td>
                <td>Date of Latest
Evaluation: <b><?php if ($latest) echo
date('F d, Y',
strtotime($latest['apptDate'])); ?></td>
        </tr>
</table>
<p><hr/></p>
<div style="padding: 3px;
margin: 3px; border-radius: 3px; -moz-
border-radius:3px; -webkit-border-
radius:3px;">
        <?php
                echo validation_errors("<p
style='font-family: Verdana, Helvetica,
Arial, Sans-serif; color: #3c763d;'>",
"</p>");
                $hidden =
array('referral_id' =>
$evaluation['refInfoId'], 'note_type' =>
'discharge', 'intern_id' =>
$intern['internId']);
                echo
form_open('chart/discharge_notes',
array('id' => 'save_note', 'method' =>
'POST', 'onsubmit' => 'return
getEditorData();'), $hidden);
                ?>
                <div style="text-align:
right; padding-bottom: 5px; background-
color: #F0F0F0; "><input type="radio"
name="final" value="0">Draft
&nbsp;&nbsp;&nbsp;&nbsp;<input type="radio"
name="final" value="1">Final</div>
                <textarea
name="discharge_note"
class="transparent_box"><?php echo
set_value('notes_text'); ?></textarea>
                <br/><br/>
                <p>Prepared by: </p>
                <br/>
                <span style="font-weight:
bold;"><?php echo
$intern['internFirstName'] . " " .
$intern['internMiddleInitial'] . ". " .
$intern['internLastName']; ?></span>
                <p style="font-style:
oblique"><?php echo $intern['discName']; ?>
Intern-in-Charge</p>
                <br/><br/>
                <p>Noted by: </p>
                <select name="cs_in_charge"
style="font-size: 1.2em;">

```

```

        <option value="" <?php
echo set_select('cs_in_charge', '', TRUE);
?>&nbsp;&nbsp;&nbsp;</option>
                <?php foreach($cs as
$supervisor) { ?>
                        <option
value=""<?php echo $supervisor['csId']; ?>"
style="font-size: 1.2em;" <?php echo
set_select('cs_in_charge',
$supervisor['csId']); ?><?php echo
$supervisor['csFirstName'] . " " .
$supervisor['csMiddleInitial'] . ". " .
$supervisor['csLastName']; ?></option>
                <?php }?>
        </select>
        <p style="font-style:
oblique">Clinical Supervisor</p>
        <br/><input type="submit"
name="save_discharge_note" value="Save">
        <script>
CKEDITOR.replace('discharge_note', {
                height: 500
        });
        </script>
        <?php echo form_close(); ?>
</div>
</div>
        <div style="text-align: right; padding-
top: 10px;"><a href="javascript:void(0);"
onclick="self.close();">Close</a></div>
<?php }
else { ?>
        <b class="restricted">You are not
allowed to access this page!</b>
<?php }?>

```

chart add endorsement note.php

```

<?php if ($this->session-
>userdata['USER_TYPE'] == 4) { ?>
        <script src=""<?php echo base_url() .
'includes/ckeditor/ckeditor.js';
?>></script>
        <script type="text/javascript">
                window.onunload = refreshParent;
                function refreshParent() {
window.opener.location.reload();
                }
                function getEditorData() {
                var text =
CKEDITOR.instances['endorsement_note'].getD
ata();
                if (text.length > 0) {
                $("#save_note").append("<input
type='hidden' name='notes_text' value='" +
"<div style=\"font-family: Georgia, Times
New Roman, Serif; font-size: 1em; color:
#000000;\>" + text + "</div>" + "' />");
                }
                return confirm('Are you sure
the information entered are correct?');

```

```

    }
    $(function() {

$('.transparent_box').on('focus',
function() {

$(this).css({backgroundColor: '#D6EBFF'});
});

$('.transparent_box').on('blur', function()
{

$(this).css({backgroundColor: '#FFFFFF'});
});
});
</script>
<div style="width: 98%; padding-right:
1px;">
    <b class="boxHeader"><?php echo
strtoupper($evaluation['discCode']); ?>
Endorsement Notes</b>

    <div class="box" style="overflow:
auto; border-bottom-left-radius: 15px;
border-bottom-right-radius: 15px; box-
shadow: 5px 5px 5px #888;">
        <div style="text-align: center;
font-family: Arial, Verdana, Helvetica,
sans-serif;">
            <span style="font-size:
1.3em; font-weight: bold;">Clinic for
Therapy Services</span>
            <br/><span
                style="font-size:
1.2em; font-weight: bold;"><?php if
($patient['patientSection'] == "aa") echo
"Adolescent and Adult "; else if
($patient['patientSection'] == "pedia")
echo "Pediatrics " ?>
                Section</span>
            <br/><span style="font-
size: 1.1em; font-weight: bold;">College of
Allied Medical Professions</span>
            <br/><span style="font-
size: 1.0em; font-weight: bold;">University
of the Philippines Manila</span>
            <br/>Padre Faura St.
Ermita, Manila
        </div>
        <p><hr/></p>
        <table style="width: 100%;
table-layout: fixed; padding-bottom:
15px;">
            <tr>
                <td>Patient's Name:
<b><?php echo
strtoupper($patient['patientSurname']) . ",
" . $patient['patientFirstName'] . " " .
$patient['patientMiddleInitial'];
?></b></td>
                <td>Age/Sex: <b><?php
echo $patient['patientAge'] . "/" .
$patient['patientSex']; ?></b></td>
            </tr>
            <tr>
                <td>Birthdate: <b><?php
if ($patient['patientBday'] != 0000-00-00)
echo date('F d, Y',

```

```

strtotime($patient['patientBday'])); else
echo "???" ; ?></b></td>
                <td>Services Rendered:
<b><?php echo $evaluation['discName'];
?></b></td>
            </tr>
            <tr>
                <td
                    colspan="2">Referring MD/Unit: <b><?php
echo $referring['refPerson'] . '/' .
$referring['refUnit']; ?></b></td>
            </tr>
            <tr>
                <td colspan="2">Date of
Latest Evaluation: <b><?php if ($latest)
echo date('F d, Y',
strtotime($latest['apptDate'])); ?></td>
            </tr>
        </table>
        <p><hr/></p>
        <div style="padding: 3px;
margin: 3px; border-radius: 3px; -moz-
border-radius:3px; -webkit-border-
radius:3px;">
            <?php
                echo validation_errors("<p
style='font-family: Verdana, Helvetica,
Arial, Sans-serif; color: #3c763d;'",
"</p>");
                $hidden =
array('referral_id' =>
$evaluation['refInfoId'], 'note_type' =>
'endorsement', 'intern_id' =>
$intern['internId']);
                echo
form_open('chart/endorsement_notes',
array('id' => 'save_note', 'method' =>
'POST', 'onsubmit' => 'return
getEditorData();'), $hidden);
                ?>
                <div style="text-align:
right; padding-bottom: 5px; background-
color: #F0F0F0; "><input type="radio"
name="final" value="0">Draft
&nbsp; &nbsp; &nbsp; <input type="radio"
name="final" value="1">Final</div>
                <textarea
                    name="endorsement_note"
                    class="transparent_box"><?php echo
set_value('notes_text'); ?></textarea>
                <br/><br/>
                <p>Prepared by: </p>
                <br/>
                <span style="font-weight:
bold;"><?php echo
$intern['internFirstName'] . " " .
$intern['internMiddleInitial'] . " " .
$intern['internLastName']; ?></span>
                <p style="font-style:
oblique"><?php echo $intern['discName']; ?>
                Intern-in-Charge</p>
                <br/><br/>
                <p>Noted by: </p>
                <select name="cs_in_charge"
                    style="font-size: 1.2em;">
                    <option value="" <?php
echo set_select('cs_in_charge', '', TRUE);
?>>&nbsp;</option>

```



```

        <?php foreach($cs as
$supervisor) { ??
                <option
value="<?php echo $supervisor['csId']; ??>"
style="font-size: 1.2em;" <?php echo
set_select('cs_in_charge',
$supervisor['csId']); ??><?php echo
$supervisor['csFirstName'] . " " .
$supervisor['csMiddleInitial'] . ". " .
$supervisor['csLastName']; ??></option>
                <?php }??
                </select>
                <p style="font-style:
oblique">Clinical Supervisor</p>
                <br/><input type="submit"
name="save_endorsement_note" value="Save">
                <script>
CKEDITOR.replace('endorsement_note', {
                height: 500
                });
                </script>
                <?php echo form_close(); ??
        </div>
</div>
        <div style="text-align: right; padding-
top: 10px;"><a href="javascript:void(0);"
onclick="self.close();">Close</a></div>
<?php }
else { ??
        <b class="restricted">You are not
allowed to access this page!</b>
<?php }??

```

chart add evaluation.php

```

<?php if ($this->session-
>userdata['USER_TYPE'] == 4) { ??
<script src="<?php echo base_url() .
'includes/ckeditor/ckeditor.js';
??"></script>
<script>
        window.onunload = refreshParent;
        function refreshParent() {
                window.opener.location.reload();
        }
        function getEditorData() {
                var text =
CKEDITOR.instances['report_text'].getData()
;
                if (text.length > 0) {
$("#save_evaluation").append("<input
type='hidden' name='report_content'
value='" + "<div style=\"font-family:
Georgia, Times New Roman, Serif; font-size:
1em; color: #000000;\">" + text + "</div>"
+ "' />");
        }
        return confirm('Are you sure the
information entered are correct?');
        }
</script>

```

```

<div style="width: 98%; padding-right:
1px;">
        <div class="box" style="overflow:
hidden;">
                <div style="text-align: center;
font-family: Arial, Verdana, Helvetica,
sans-serif; padding-bottom: 15px;">
                        <span style="font-size: 1.3em;
font-weight: bold;">Clinic for Therapy
Services</span>
                        <br/><span
                                style="font-size: 1.2em;
font-weight: bold;"><?php if
($patient['patientSection'] == "aa") echo
"Adolescent and Adult "; else if
($patient['patientSection'] == "pedia")
echo "Pediatrics " ??
                                Section</span>
                        <br/><span style="font-size:
1.1em; font-weight: bold;">College of
Allied Medical Professions</span>
                        <br/><span style="font-size:
1.0em; font-weight: bold;">University of
the Philippines Manila</span>
                        <br/>Padre Faura St. Ermita,
Manila
                </div>
        <div
                style="text-align: center;
text-decoration: underline; font-size:
1.1em; font-weight: bold; padding-bottom:
15px;"><?php echo $evaluation['discName'] .
" ";
                if ($evaluation['evalType'] ==
"ie") echo "Initial Evaluation"; else if
($evaluation['evalType'] == "re") echo "Re-
Evaluation"; ??</div>
        <hr/>
        <div>
                <table style="width: 100%;
table-layout: fixed; padding-bottom:
15px;">
                        <tr>
                                <td>Name of Patient:
                                        <b><?php echo
strtoupper($patient['patientSurname']) . ",
" . $patient['patientFirstName'] . " " .
$patient['patientMiddleInitial']; ??</b>
                                        </td>
                                <td>Patient Number:
                                        <b><?php echo($patient['patientNumber']);
??</b></td>
                        </tr>
                        <tr>
                                <td>Medical Diagnosis:
                                        <b><?php echo $patient['medDiagnosis'];
??</b></td>
                                <td>Discipline:
                                        <b><?php echo $evaluation['discName'];
??</b></td>
                        </tr>
                        <tr>
                                <td>Age/Sex: <b><?php
echo $patient['patientAge'] . "/" .
$patient['patientSex']; ??</b></td>
                                <td>Birthday:

```

```

        <b><?php if
($patient['patientBday']) echo date("F d,
Y", strtotime($patient['patientBday']));
?></b>
        </td>
    </tr>
    <tr>
        <td>Referring
Professional: <b><?php echo
$patient['refPerson']; ?></b></td>
        <td>Date of Evaluation:
        <b><?php if
($evaluation['evalDate']) echo date("F d,
Y", strtotime($evaluation['evalDate']));
?></b>
        </td>
    </tr>
    <tr>
        <td>Referring Unit:
<b><?php echo $patient['refUnit'];
?></b></td>
        <td><?php if
($evaluation['evalType'] == "ie") ;
?>Informant/Contact
                Person: <?php echo
"<b>" . $patient['contactPerson'] . "</b>,"
" . $patient['contactRelation']; ?></td>
        </tr>
    </table>
</div>
<hr/>
<br/>
        <?php if ($evaluation['max_draft']
< 3) {
            echo validation_errors("<p
style='font-family: Verdana, Helvetica,
Arial, Sans-serif; color: #3c763d;'>",
"</p>");
            $hidden = array(
                'patient_id' =>
$patient['patientId'],
                'referral_id' =>
$patient['refInfoId'],
                'evaluation_id' =>
$evaluation['evalSchedId'],
                'intern_id' =>
$evaluation['internId'],
                'cs_id' =>
$evaluation['csId']
            );
            echo
form_open('evaluation/save', array('id' =>
'save_evaluation', 'method' => 'POST',
'onsubmit' => 'return getEditorData();'),
$hidden);
            ?>
            <div style="padding-bottom:
10px; font-size: larger;">
                <textarea
name="report_text"
id="report_text"><?php if
($evaluation['max_draft'] > 0 &&
!is_null($evaluation['latest_feedback']))
echo set_value('report_content',
$evaluation['latest_feedback']); else if

```

```

($evaluation['max_draft'] > 0 &&
is_null($evaluation['latest_feedback']))
echo set_value('report_content',
$evaluation['latest_draft']); else echo
set_value('report_content'); ?></textarea>
        </div>
        <input type="submit"
name="save_evaluation" id="save_btn"
value="Save" style="float: left;">
        <span style="float: right;
font-weight: bold;">Submission: <select
name="draft_count">
            <option value="" <?php echo
set_select('draft_count', '', TRUE);
?>>&nbsp; </option>
            <?php if
($evaluation['max_draft'] < 1) { ?>
                <option value="1" <?php
echo set_select('draft_count', '1'); ?>>1st
Draft</option><?php }
                if
($evaluation['max_draft'] < 2) { ?>
                    <option value="2" <?php
echo set_select('draft_count', '2'); ?>>2nd
Draft</option><?php }
                    if
($evaluation['max_draft'] < 3) { ?>
                        <option value="3" <?php
echo set_select('draft_count', '3');
?>>Final Report</option><?php } ?>
                </select></span>
        <script>
CKEDITOR.replace('report_text');
        </script>
        <?php echo form_close();
    } else {
        echo
$evaluation['latest_draft']; ?>
        <br/><br/>
        <p>Prepared by: </p>
        <br/>
        <span
style="font-weight:
bold;"><?php echo
$evaluation['internFirstName'] . " " .
$evaluation['internMiddleInitial'] . ". " .
$evaluation['internLastName']; ?></span>
        <p style="font-style:
oblique"><?php echo
$evaluation['discName']; ?> Intern-in-
Charge</p>
        <br/><br/>
        <p>Noted by: </p>
        <br/>
        <span
style="font-weight:
bold;"><?php echo
$evaluation['csFirstName'] . " " .
$evaluation['csMiddleInitial'] . ". " .
$evaluation['csLastName']; ?></span>
        <p style="font-style:
oblique">Clinical Supervisor</p>
        <?php } ?>
    </div>
</div>

```

```

<div style="text-align: right;"><a
href="javascript:void(0);"
onclick="self.close();">Close</a></div>
<?php } else { ?>
<b class="restricted">You are not allowed
to access this page!</b>
<?php } ?>

```

chart_add_home_program.php

```

<?php if ($this->session-
>userdata['USER_TYPE'] == 4) { ?>
<script src="<?php echo base_url() .
'includes/ckeditor/ckeditor.js';
?>"></script>
<script type="text/javascript">
    window.onunload = refreshParent;
    function refreshParent() {
        window.opener.location.reload();
    }
    function getEditorData() {
        var text =
CKEDITOR.instances['home_program'].getData(
);
        if (text.length > 0) {

$("#save_program").append("<input
type='hidden' name='program_content'
value='" + "<div style='font-family:
Georgia, Times New Roman, Serif; font-size:
1em; color: #000000;\">" + text + "</div>"
+ "' />");
        }
        return confirm('Are you sure the
information entered are correct?');
    }
    $(function () {
        $(".datepicker").datepicker({
            showOn: "both",
            buttonImage: location.protocol
+ "/" + location.host +
"/ctsregistry/includes/images/calendar.gif"
,
            buttonImageOnly: true,
            minDate: -0,
            maxDate: "+6M",
            changeMonth: true,
            changeYear: true
        });
    });
</script>
<div style="width: 98%;">
    <b class="boxHeader">Home Program</b>
    <div class="box" style="overflow: auto;
border-bottom-left-radius: 15px; border-
bottom-right-radius: 15px; box-shadow: 5px
5px 5px #888;">
        <div>
            <table style="width: 100%;
table-layout: fixed; padding-bottom:
15px;">
                <tr>
                    <td>Name of Patient:
                        <b><?php echo
strtoupper($patient['patientSurname']) . " ,
" . $patient['patientFirstName'] . " " .
$patient['patientMiddleInitial']; ?></b>
                    </td>

```

```

                        <td>Patient Number:
<b><?php echo($patient['patientNumber']);
?></b></td>
                </tr>
            <tr>
                <td>Medical Diagnosis:
<b><?php echo $patient['medDiagnosis'];
?></b></td>
            </tr>
            <td>Discipline:
<b><?php echo $evaluation['discName'];
?></b></td>
        </tr>
    <tr>
        <td>Age/Sex: <b><?php
echo $patient['patientAge'] . "/" .
$patient['patientSex']; ?></b></td>
        <td>Birthday:
            <b><?php if
($patient['patientBday']) echo date("F d,
Y", strtotime($patient['patientBday']));
?></b>
        </td>
    </tr>
    <tr>
        <td>Referring
Professional: <b><?php echo
$patient['refPerson']; ?></b></td>
        <td>Date of Initial
Evaluation:
            <b><?php if
($evaluation['evalDate']) echo date("F d,
Y", strtotime($evaluation['evalDate']));
?></b>
        </td>
    </tr>
    <tr>
        <td>Referring Unit:
<b><?php echo $patient['refUnit'];
?></b></td>
        <td></td>
    </tr>
</table>
</div>
<hr/><br/>
<?php
echo validation_errors("<p
style='font-family: Verdana, Helvetica,
Arial, Sans-serif; color: #3c763d;'>",
"</p>");
    $hidden = array(
        'referral_id' =>
$evaluation['refInfoId'],
        'intern_id' =>
$intern['internId']
    );
    echo form_open('chart/hp_save',
array('id' => 'save_program', 'method' =>
'POST', 'onsubmit' => 'return
getEditorData();'), $hidden);
    ?>
    <div style="padding-bottom: 5px;
width: 99%;"><span style="text-align:
left;">Program beginning <input type="text"
name="home_from" value="<?php echo
set_value('home_from'); ?>"
class="datepicker" placeholder="Start
Date"/> until <input type="text"
name="home_to" value="<?php echo

```

```

set_value('home_to'); ?>"
class="datepicker" placeholder="End
Date"/></span><span style="text-align:
right; float: right;"><input type="radio"
name="final" value="0">Draft&nbsp;<input
type="radio" name="final"
value="1">Final</span></div>
    <div style="padding-bottom: 10px;
font-size: larger;">
        <textarea name="home_program"
id="home_program"><?php echo
set_value('program_content'); ?></textarea>
</div>
    <script>
CKEDITOR.replace('home_program', {
    height: 500
});
</script>
<br/><br/>
<p>Prepared by: </p>
<br/>
    <span style="font-weight:
bold;"><?php echo
$intern['internFirstName'] . " " .
$intern['internMiddleInitial'] . ". " .
$intern['internLastName']; ?></span>
    <p style="font-style:
oblique"><?php echo $intern['discName']; ?>
Intern-in-Charge</p>
<br/><br/>
    <p>Noted by: </p>
    <select name="cs_in_charge"
style="font-size: 1.2em;">
        <option value="" <?php echo
set_select('cs_in_charge', '', TRUE);
?>&nbsp;</option>
        <?php foreach($cs as
$supervisor) { ?>
            <option value="<?php echo
$supervisor['csId']; ?>" style="font-size:
1.2em;" <?php echo
set_select('cs_in_charge',
$supervisor['csId']); ?>><?php echo
$supervisor['csFirstName'] . " " .
$supervisor['csMiddleInitial'] . ". " .
$supervisor['csLastName']; ?></option>
            <?php }?>
        </select>
    <p style="font-style:
oblique">Clinical Supervisor</p>
    <span style="text-align: right;
float: right;"><input type="submit"
value="Save" /></span>
    <?php echo form_close(); ?>
<br/>
</div>

    <div style="text-align: right; padding-
top: 10px;"><a href="javascript:void(0);"
onclick="self.close();">Close</a></div>
</div>
<?php }
else { ?>
<b class="restricted">You are not allowed
to access this page!</b>
<?php }?>

```

chart add running notes.php

```

<?php if ($this->session-
>userdata['USER_TYPE'] == 4) { ?>
    <script src="<?php echo base_url() .
'includes/ckeditor/ckeditor.js';
?>"></script>
    <script>
        window.onunload = refreshParent;
        function refreshParent() {
            window.opener.location.reload();
        }
        function getEditorData() {
            var text =
CKEDITOR.instances['report_text'].getData()
;
            if (text.length > 0) {
                $("#save_session").append("<input
type='hidden' name='report_content'
value='" + "<div style='\font-family:
Georgia, Times New Roman, Serif; font-size:
1em; color: #000000;\'">" + text + "</div>"
+ "' />");
            }
            return confirm('Are you sure
the information entered are correct?');
        }
    </script>

    <div style="width: 98%; padding-right:
1px;">
        <div class="box" style="overflow:
hidden;">
            <div style="text-align: center;
font-family: Arial, Verdana, Helvetica,
sans-serif;">
                <span style="font-size:
1.3em; font-weight: bold;">Clinic for
Therapy Services</span>
                <br/><span
                    style="font-size:
1.2em; font-weight: bold;"><?php if
($patient['patientSection'] == "aa") echo
"Adolescent and Adult "; else if
($patient['patientSection'] == "pedia")
echo "Pediatrics " ?>
                    Section</span>
                <br/><span style="font-
size: 1.1em; font-weight: bold;">College of
Allied Medical Professions</span>
                <br/><span style="font-
size: 1.0em; font-weight: bold;">University
of the Philippines Manila</span>
                <br/>Padre Faura St.
Ermita, Manila
            </div>
            <br/>
            <hr/>
            <div>
                <table style="width: 100%;
table-layout: fixed;">
                    <tr>
                        <td>Name of
Patient:
                            <b><?php echo
strtoupper($patient['patientSurname']) . ",

```

```

" . $patient['patientFirstName'] . " " .
$patient['patientMiddleInitial']; ?></b>
        </td>
        <td>Patient Number:
<b><?php echo($patient['patientNumber']);
?></b></td>
        </tr>
        <tr>
                <td>Medical
Diagnosis: <b><?php echo
$patient['medDiagnosis']; ?></b></td>
                <td>Discipline:
<b><?php echo $session['discName'];
?></b></td>
        </tr>
        <tr>
                <td>Age/Sex:
<b><?php echo $patient['patientAge'] . "/"
. $patient['patientSex']; ?></b></td>
                <td>Schedule:
        <b><?php echo
date("l", strtotime($session['treatDate']))
. ", " . date("g:i a",
strtotime($session['treatStartTime'])) . "
- " . date("g:i a",
strtotime($session['treatEndTime']));
?></b>
        </td>
        </tr>
</table>
</div>
<hr/>
<br/>
<div style="text-align: center;
font-size: 1.2em; font-weight: bold;
padding-top: 5px;">Running Notes</div>
<div style="text-align: center;
font-style: oblique; padding-bottom:
10px;"><?php echo date("m/d/Y",
strtotime($session['treatDate'])); ?></div>
        <?php if ($session['max_draft']
< 3) {
                echo validation_errors("<p
style='font-family: Verdana, Helvetica,
Arial, Sans-serif; color: #3c763d;'>",
"</p>");
                $hidden = array(
                        'patient_id' =>
$patient['patientId'],
                        'referral_id' =>
$patient['refInfoId'],
                        'session_id' =>
$session['treatSchedId'],
                        'intern_id' =>
$session['internId'],
                        'cs_id' =>
$session['csId']
                );
                echo
form_open('treatment/save', array('id' =>
'save_session', 'method' => 'POST',
'onsubmit' => 'return getEditorData();'),
$hidden);
                ?>
                <div style="padding-bottom:
10px; font-size: larger;">

```

```

        <textarea
name="report_text" id="report_text"><?php
if ($session['max_draft'] > 0 &&
!is_null($session['latest_feedback'])) echo
set_value('report_content',
$session['latest_feedback']); else if
($session['max_draft'] > 0 &&
is_null($session['latest_feedback'])) echo
set_value('report_content',
$session['latest_draft']); else echo
set_value('report_content'); ?></textarea>
        </div>
        <input type="submit"
name="save_session" id="save_btn"
value="Save" style="float: left;">
        <span style="float: right;
font-weight: bold;">Submission: <select
name="draft_count">
                <option value="" <?php
echo set_select('draft_count', '', TRUE);
?>>&nbsp;  </option>
                <?php if
($session['max_draft'] < 1) { ?>
                        <option value="1"
<?php echo set_select('draft_count', '1');
?>>1st Draft</option><?php }
                if
($session['max_draft'] < 2) { ?>
                        <option value="2"
<?php echo set_select('draft_count', '2');
?>>2nd Draft</option><?php }
                if
($session['max_draft'] < 3) { ?>
                        <option value="3"
<?php echo set_select('draft_count', '3');
?>>Final Report</option><?php } ?>
        </select></span>
        <script>
CKEDITOR.replace('report_text');
        </script>
        <?php echo form_close();
} else {
        echo $session['latest_draft'];
?>
        <br/><br/>
<p>Prepared by: </p>
<br/>
<span
        style="font-weight:
bold;"><?php echo
$session['internFirstName'] . " " .
$session['internMiddleInitial'] . ". " .
$session['internLastName']; ?></span>
        <p style="font-style:
oblique"><?php echo $session['discName'];
?> Intern-in-Charge</p>
        <br/><br/>
<p>Noted by: </p>
<br/>
<span
        style="font-weight:
bold;"><?php echo $session['csFirstName'] .
" " . $session['csMiddleInitial'] . ". " .
$session['csLastName']; ?></span>
        <p style="font-style:
oblique">Clinical Supervisor</p>
        <?php }?>

```

```

</div>
</div>
<div style="text-align: right;"><a
href="javascript:void(0);"
onclick="self.close();">Close</a></div>
<?php } else { ?>
    <b class="restricted">You are not
allowed to access this page!</b>
<?php } ?>

```

chart add summary note.php

```

<?php if ($this->session-
>userdata['USER_TYPE'] == 4) { ?>
<script src="<?php echo base_url() .
'includes/ckeditor/ckeditor.js';
?>"></script>
<script type="text/javascript">
    window.onunload = refreshParent;
    function refreshParent() {
        window.opener.location.reload();
    }
    function getEditorData() {
        var text =
CKEDITOR.instances['summary_note'].getData(
);
        if (text.length > 0) {
            $("#save_note").append("<input
type='hidden' name='notes_text' value='" +
"<div style=\"font-family: Georgia, Times
New Roman, Serif; font-size: 1em; color:
#000000;\">" + text + "</div>" + "' />");
        }
        return confirm('Are you sure the
information entered are correct?');
    }
    $(function() {
        $('#transparent_box').on('focus',
function() {
            $(this).css({backgroundColor:
'#D6EBFF'});
        });
        $('#transparent_box').on('blur',
function() {
            $(this).css({backgroundColor:
'#FFFFFF'});
        });
    });
</script>
<div style="width: 98%; padding-right:
1px;">
    <b class="boxHeader"><?php echo
strtoupper($evaluation['discCode']); ?>
Summary Notes</b>

    <div class="box" style="overflow: auto;
border-bottom-left-radius: 15px; border-
bottom-right-radius: 15px; box-shadow: 5px
5px 5px #888;">
        <div style="text-align: center;
font-family: Arial, Verdana, Helvetica,
sans-serif;">
            <span style="font-size: 1.3em;
font-weight: bold;">Clinic for Therapy
Services</span>
            <br/><span

```

```

            style="font-size: 1.2em;
font-weight: bold;"><?php if
($patient['patientSection'] == "aa") echo
"Adolescent and Adult "; else if
($patient['patientSection'] == "pedia")
echo "Pediatrics " ?>
            <span>
                Section</span>
            <br/><span style="font-size:
1.1em; font-weight: bold;">College of
Allied Medical Professions</span>
            <br/><span style="font-size:
1.0em; font-weight: bold;">University of
the Philippines Manila</span>
            <br/>Padre Faura St. Ermita,
Manila
        </div>
        <p><hr/></p>
        <table style="width: 100%; table-
layout: fixed; padding-bottom: 15px;">
            <tr>
                <td>Patient's Name:
<b><?php echo
strtoupper($patient['patientSurname']) . ",
" . $patient['patientFirstName'] . " " .
$patient['patientMiddleInitial'];
?></b></td>
                <td>Age/Sex: <b><?php echo
$patient['patientAge'] . "/" .
$patient['patientSex']; ?></b></td>
            </tr>
            <tr>
                <td>Address: <b><?php echo
$patient['patientAddress']; ?></b></td>
                <td>Services Rendered:
<b><?php echo $evaluation['discName'];
?></b></td>
            </tr>
            <tr>
                <td>Referring MD: <b><?php
echo $referring['refPerson']; ?></b></td>
                <td>Date of Referral:
<b><?php echo date('F d, Y',
strtotime($evaluation['refDate'])); ?></b></td>
            </tr>
            <tr>
                <td>Referring Unit <b><?php
echo $referring['refUnit']; ?></b></td>
                <td>Date of Initial
Evaluation: <b><?php if ($evaluation) echo
date('F d,
Y', strtotime($evaluation['evalDate']));
?></b></td>
            </tr>
            <tr>
                <td>Diagnosis: <b><?php
echo $patient['medDiagnosis']; ?></b></td>
                <td>Date of Present
Evaluation: <b><?php if ($latest) echo
date('F d, Y',
strtotime($latest['apptDate'])); ?></b></td>
            </tr>
        </table>
        <p><hr/></p>
        <div style="padding: 3px; margin:
3px; border-radius: 3px; -moz-border-
radius:3px; -webkit-border-radius:3px;">
            <?php

```



```

                <td>Age/Sex: <b><?php
echo $patient['patientAge'] . "/" .
$patient['patientSex']; ?></b></td>
                <td>Birthday:
                <b><?php if
($patient['patientBday']) echo date("F d,
Y", strtotime($patient['patientBday']));
?></b>
                </td>
            </tr>
            <tr>
                <td>Referring
Professional: <b><?php echo
$patient['refPerson']; ?></b></td>
                <td>Date of Initial
Evaluation:
                <b><?php if
($evaluation['evalDate']) echo date("F d,
Y", strtotime($evaluation['evalDate']));
?></b>
                </td>
            </tr>
            <tr>
                <td>Referring Unit:
<b><?php echo $patient['refUnit'];
?></b></td>
                <td></td>
            </tr>
        </table>
    </div>
    <hr/><br/>
    <?php
echo validation_errors("<p
style='font-family: Verdana, Helvetica,
Arial, Sans-serif; color: #3c763d;'",
"</p>");
    $hidden = array(
        'ap_id' => $plan['apId']
    );
    echo form_open('chart/apcomm',
array('id' => 'save_comments', 'method' =>
'POST', 'onsubmit' => 'return
getEditorData();'), $hidden);
    ?>
    <div style="padding-bottom: 5px;
width: 99%;"><span style="text-align:
left;">Description: <b><?php echo
$plan['description']; ?></b></span></div>
    <div style="padding-bottom: 10px;
font-size: larger;">
        <textarea name="comments_text"
id="comments_text"><?php echo
set_value('comments_content',
$plan['apText']); ?></textarea>
    </div>
    <script>
CKEDITOR.replace('comments_text', {
    toolbarGroups: [
        {name: 'tools', groups:
['tools']},
        {name: 'clipboard',
groups: ['undo']},
        {name: 'editing',
groups: ['find', 'selection',
'spellchecker', 'editing']},
        {name: 'insert',
groups: ['insert']},
    ],
    removeButtons:
'Save,NewPage,Print,Templates,Scayt,Form,Ch
ebox,Radio,TextField,Textarea,Select,Imag
eButton,Button,HiddenField,About,ShowBlocks
,Flash,Iframe,Anchor,Unlink,Link,BidiLtr,Bi
diRtl,Language,CreateDiv,Cut,Copy,Paste,Pas
teText,PasteFromWord,Styles'
    });
    </script>
    <br/><br/>
    <p>Prepared by: </p>
    <br/>
    <span style="font-weight:
bold;"><?php echo $plan['internFirstName']
. " " . $plan['internMiddleInitial'] . ". "
. $plan['internLastName']; ?></span>
    <p style="font-style:
oblique"><?php echo $plan['discName']; ?>
Intern-in-Charge</p>
    <br/><br/>
    <p>Noted by: </p>
    <span style="font-weight:
bold;"><?php echo $plan['csFirstName'] . "
" . $plan['csMiddleInitial'] . ". " .
$plan['csLastName']; ?></span>
    <p style="font-style:
oblique">Clinical Supervisor</p>
    <span style="text-align: right;
float: right;"><input type="submit"
value="Save" /></span>
    <?php echo form_close(); ?>
    <br/>
    </div>
    <div style="text-align: right; padding-
top: 10px;"><a href="javascript:void(0);"
onclick="self.close();">Close</a></div>
    </div>
    <?php }
else { ?>
    <b class="restricted">You are not allowed
to access this page!</b>
    <?php ?>

```

chart comments discharge.php

```

<?php if ($this->session-
>userdata['USER_TYPE'] == 3) { ?>
<script src="<?php echo base_url() .
'includes/ckeditor/ckeditor.js';
?>"></script>

```



```

<script type="text/javascript">
    window.onunload = refreshParent;
    function refreshParent() {
        window.opener.location.reload();
    }
    function getEditorData() {
        var text =
CKEDITOR.instances['comments_text'].getData
();
        $("#save_comments").append("<input
type='hidden' name='comments_content'
value='" + "<div style=\"font-family:
Georgia, Times New Roman, Serif; font-size:
1em;\>" + text + "</div>" + "' />");
        return confirm('Are you sure the
information entered are correct?');
    }
    $(function() {
        $('.transparent_box').on('focus',
function() {
            $(this).css({backgroundColor:
'#D6EBFF'});
        });
        $('.transparent_box').on('blur',
function() {
            $(this).css({backgroundColor:
'#FFFFFF'});
        });
    });
</script>
<div style="width: 98%; padding-right:
1px;">
    <b class="boxHeader"><?php echo
strtoupper($evaluation['discCode']); ?>
Discharge Notes - FEEDBACK</b>
    <div class="box" style="overflow: auto;
border-bottom-left-radius: 15px; border-
bottom-right-radius: 15px; box-shadow: 5px
5px 5px #888;">
        <div style="text-align: center;
font-family: Arial, Verdana, Helvetica,
sans-serif;">
            <span style="font-size: 1.3em;
font-weight: bold;">Clinic for Therapy
Services</span>
            <br/><span
                style="font-size: 1.2em;
font-weight: bold;"><?php if
($patient['patientSection'] == "aa") echo
"Adolescent and Adult "; else if
($patient['patientSection'] == "pedia")
echo "Pediatrics " ?>
                Section</span>
            <br/><span style="font-size:
1.1em; font-weight: bold;">College of
Allied Medical Professions</span>
            <br/><span style="font-size:
1.0em; font-weight: bold;">University of
the Philippines Manila</span>
            <br/>Padre Faura St. Ermita,
Manila
        </div>
        <p><hr/></p>
        <table style="width: 100%; table-
layout: fixed; padding-bottom: 15px;">
            <tr>
                <td>Patient's Name:
<b><?php echo
strtoupper($patient['patientSurname']) . ",
" . $patient['patientFirstName'] . " " .
$patient['patientMiddleInitial'];
?></b></td>
                <td>Age/Sex: <b><?php echo
$patient['patientAge'] . "/" .
$patient['patientSex']; ?></b></td>
            </tr>
            <tr>
                <td>Birthdate: <b><?php if
($patient['patientBday'] != 0000-00-00)
echo date('F d, Y',
strtotime($patient['patientBday'])); else
echo "???" ; ?></b></td>
                <td>Services Rendered:
<b><?php echo $evaluation['discName'];
?></b></td>
            </tr>
            <tr>
                <td colspan="2">Referring
MD/Unit: <b><?php echo
$referring['refPerson'] . '/' .
$referring['refUnit']; ?></b></td>
            </tr>
            <tr>
                <td>Diagnosis: <b><?php
echo $patient['medDiagnosis']; ?></b></td>
                <td>Date of Latest
Evaluation: <b><?php if ($latest) echo
date('F d, Y',
strtotime($latest['apptDate'])); ?></td>
            </tr>
        </table>
        <p><hr/></p>
        <div style="padding: 3px; margin:
3px; border-radius: 3px; -moz-border-
radius:3px; -webkit-border-radius:3px;">
            <?php $hidden =
array('notes_id' =>
$notes['clinicNotesId']);
            echo validation_errors("<p
style='font-family: Verdana, Helvetica,
Arial, Sans-serif; color: #3c763d;'>",
"</p>");
            echo
form_open('chart/comm_discharge',
array('id' => 'save_comments', 'method' =>
'POST', 'onsubmit' => 'return
getEditorData();'), $hidden); ?>
            <textarea name="comments_text"
class="transparent_box"><?php echo
set_value('comments_content',
$notes['notesText']); ?></textarea>
            <br/><br/>
            <p>Prepared by: </p>
            <br/>
            <span style="font-weight:
bold;"><?php echo $notes['internFirstName']
. " " . $notes['internMiddleInitial'] . ".
" . $notes['internLastName']; ?></span>
            <p style="font-style:
oblique"><?php echo $notes['discName']; ?>
Intern-in-Charge</p>
            <br/><br/>
            <p>Noted by: </p>
            <br/>
            <span style="font-weight:
bold;"><?php echo $notes['csFirstName'] . "

```

```

" . $notes['csMiddleInitial'] . " . " .
$notes['csLastName']; ?></span>
    <p style="font-style:
oblique">Clinical Supervisor</p>
    <br/><input type="submit"
name="save_comments" value="Save">
    <script>

CKEDITOR.replace('comments_text', {
    toolbarGroups: [
        {name: 'tools',
groups: ['tools']},
        {name: 'clipboard',
groups: ['undo']},
        {name: 'editing',
groups: ['find', 'selection',
'spellchecker', 'editing']},
        {name: 'insert',
groups: ['insert']},
        '/',
        {name:
'basicstyles', groups: ['basicstyles',
'cleanup']},
        {name: 'links',
groups: ['links']},
        {name: 'paragraph',
groups: ['list', 'indent', 'blocks',
'align', 'bidi', 'paragraph']},
        '/',
        {name: 'styles',
groups: ['styles']},
        {name: 'colors',
groups: ['colors']},
        {name: 'document',
groups: ['document', 'mode', 'doctools']}
    ],
    removeButtons:
'Save,NewPage,Print,Templates,Scayt,Form,Ch
ebox,Radio,TextField,Textarea,Select,Imag
eButton,Button,HiddenField,About,ShowBlocks
,Flash,Iframe,Anchor,Unlink,Link,BidiLtr,Bi
diRtl,Language,CreateDiv,Cut,Copy,Paste,Pas
teText,PasteFromWord,Styles'
    });
</script>
<?php echo form_close(); ?>
</div>
<div style="text-align: right; padding-
top: 10px;"><a href="javascript:void(0);"
onclick="self.close();">Close</a></div>
<?php }
else { ?>
    <b class="restricted">You are not
allowed to access this page!</b>
<?php } ?>

```

chart_comments_endorsement.php

```

<?php if ($this->session-
>userdata['USER_TYPE'] == 3) { ?>
<script src="<?php echo base_url() .
'includes/ckeditor/ckeditor.js';
?>"></script>
<script type="text/javascript">
    window.onunload = refreshParent;
    function refreshParent() {
        window.opener.location.reload();
    }

```

```

    }
    function getEditorData() {
        var text =
CKEDITOR.instances['comments_text'].getData
();
        $("#save_comments").append("<input
type='hidden' name='comments_content'
value='" + "<div style=\"font-family:
Georgia, Times New Roman, Serif; font-size:
1em;\>" + text + "</div>" + "' />");
        return confirm('Are you sure the
information entered are correct?');
    }
    $(function() {
        $('transparent_box').on('focus',
function() {
            $(this).css({backgroundColor:
'#D6EBFF'});
        });
        $('transparent_box').on('blur',
function() {
            $(this).css({backgroundColor:
'#FFFFFF'});
        });
    });
</script>
<div style="width: 98%; padding-right:
1px;">
    <b class="boxHeader"><?php echo
strtoupper($evaluation['discCode']); ?>
Endorsement Notes - FEEDBACK</b>

    <div class="box" style="overflow: auto;
border-bottom-left-radius: 15px; border-
bottom-right-radius: 15px; box-shadow: 5px
5px 5px #888;">
        <div style="text-align: center;
font-family: Arial, Verdana, Helvetica,
sans-serif;">
            <span style="font-size: 1.3em;
font-weight: bold;">Clinic for Therapy
Services</span>
            <br/><span
style="font-size: 1.2em;
font-weight: bold;"><?php if
($patient['patientSection'] == "aa") echo
"Adolescent and Adult "; else if
($patient['patientSection'] == "pedia")
echo "Pediatrics " ?>
                Section</span>
            <br/><span style="font-size:
1.1em; font-weight: bold;">College of
Allied Medical Professions</span>
            <br/><span style="font-size:
1.0em; font-weight: bold;">University of
the Philippines Manila</span>
            <br/>Padre Faura St. Ermita,
Manila
        </div>
        <p><hr/></p>
        <table style="width: 100%; table-
layout: fixed; padding-bottom: 15px;">
            <tr>
                <td>Patient's Name:
<b><?php echo
strtoupper($patient['patientSurname']) . ",
" . $patient['patientFirstName'] . " " .

```

```

$patient['patientMiddleInitial'];
?></b></td>
        <td>Age/Sex: <b><?php echo
$patient['patientAge'] . "/" .
$patient['patientSex']; ?></b></td>
    </tr>
    <tr>
        <td>Birthdate: <b><?php if
($patient['patientBday'] != 0000-00-00)
echo date('F d, Y',
strtotime($patient['patientBday'])); else
echo "???" ; ?></b></td>
        <td>Services Rendered:
<b><?php echo $evaluation['discName'];
?></b></td>
    </tr>
    <tr>
        <td colspan="2">Referring
MD/Unit: <b><?php echo
$referring['refPerson'] . '/' .
$referring['refUnit']; ?></b></td>
    </tr>
    <tr>
        <td colspan="2">Date of
Latest Evaluation: <b><?php if ($latest)
echo date('F d, Y',
strtotime($latest['apptDate'])); ?></td>
    </tr>
</table>
<p><hr/></p>
<div style="padding: 3px; margin:
3px; border-radius: 3px; -moz-border-
radius:3px; -webkit-border-radius:3px;">
    <?php $hidden =
array('notes_id' =>
$notes['clinicNotesId']);
        echo validation_errors("<p
style='font-family: Verdana, Helvetica,
Arial, Sans-serif; color: #3c763d;'>",
"</p>");
        echo
form_open('chart/comm_endorsement',
array('id' => 'save_comments', 'method' =>
'POST', 'onsubmit' => 'return
getEditorData();'), $hidden); ?>
        <textarea name="comments_text"
class="transparent_box"><?php echo
set_value('comments_content',
$notes['notesText']); ?></textarea>
            <br/><br/>
            <p>Prepared by: </p>
            <br/>
            <span style="font-weight:
bold;"><?php echo $notes['internFirstName']
. " " . $notes['internMiddleInitial'] . ".
" . $notes['internLastName']; ?></span>
                <p style="font-style:
oblique"><?php echo $notes['discName']; ?>
Intern-in-Charge</p>
                    <br/><br/>
                    <p>Noted by: </p>
                    <br/>
                    <span style="font-weight:
bold;"><?php echo $notes['csFirstName'] . "
" . $notes['csMiddleInitial'] . ". " .
$notes['csLastName']; ?></span>
                        <p style="font-style:
oblique">Clinical Supervisor</p>
                <br/><br/>
                <input type="submit"
name="save_comments" value="Save">
                <script>
CKEDITOR.replace('comments_text', {
                    toolbarGroups: [
                        {name: 'tools',
groups: ['tools']},
                        {name: 'clipboard',
groups: ['undo']},
                        {name: 'editing',
groups: ['find', 'selection',
'spellchecker', 'editing']},
                        {name: 'insert',
groups: ['insert']},
                        '/',
                        {name:
'basicstyles', groups: ['basicstyles',
'cleanup']},
                        {name: 'links',
groups: ['links']},
                        {name: 'paragraph',
groups: ['list', 'indent', 'blocks',
'align', 'bidi', 'paragraph']},
                        '/',
                        {name: 'styles',
groups: ['styles']},
                        {name: 'colors',
groups: ['colors']},
                        {name: 'document',
groups: ['document', 'mode', 'doctools']}
                    ],
                    removeButtons:
'Save,NewPage,Print,Templates,Scayt,Form,Ch
eckbox,Radio,TextField,Textarea,Select,Imag
eButton,Button,HiddenField,About,ShowBlocks
,Flash,Iframe,Anchor,Unlink,Link,BidiLtr,Bi
diRtl,Language,CreateDiv,Cut,Copy,Paste,Pas
teText,PasteFromWord,Styles'
                });
                </script>
                <?php echo form_close(); ?>
            </div>
            <div style="text-align: right; padding-
top: 10px;"><a href="javascript:void(0);"
onclick="self.close();">Close</a></div>
            </div>
            <?php }
            else { ?>
                <b class="restricted">You are not
allowed to access this page!</b>
            <?php } ?>
        </div>
        <h3 style="text-align: center;><u>chart comments evaluation.php</u></h3>
        <?php if ($this->session-
>userdata['USER_TYPE'] == 3) { ?>
            <script src="<?php echo base_url() .
'includes/ckeditor/ckeditor.js";
?>"></script>
            <script>
                window.onunload = refreshParent;
                function refreshParent() {
                    window.opener.location.reload();
                }
                function getEditorData() {

```

```

var text =
CKEDITOR.instances['comments_text'].getData
();
$("#save_comments").append("<input
type='hidden' name='comments_content'
value='" + "<div style='\"font-family:
Georgia, Times New Roman, Serif; font-size:
1em;\">" + text + "</div>" + "' />");
return confirm('Are you sure the
information entered are correct?');
}
</script>
<div style="width: 98%; padding-right:
1px;">
<div class="box" style="overflow:
hidden;">
<div style="text-align: center;
font-family: Arial, Verdana, Helvetica,
sans-serif; padding-bottom: 15px;">
<span style="font-size: 1.3em;
font-weight: bold;">Clinic for Therapy
Services</span>
<br/><span
style="font-size: 1.2em;
font-weight: bold;"><?php if
($patient['patientSection'] == "aa") echo
"Adolescent and Adult "; else if
($patient['patientSection'] == "pedia")
echo "Pediatrics " ?>
Section</span>
<br/><span style="font-size:
1.1em; font-weight: bold;">College of
Allied Medical Professions</span>
<br/><span style="font-size:
1.0em; font-weight: bold;">University of
the Philippines Manila</span>
<br/>Padre Faura St. Ermita,
Manila
</div>
<div
style="text-align: center;
text-decoration: underline; font-size:
1.1em; font-weight: bold; padding-bottom:
15px;"><?php echo $evaluation['discName'] .
" ";
if ($evaluation['evalType'] ==
"ie") echo "Initial Evaluation"; else if
($evaluation['evalType'] == "re") echo "Re-
Evaluation"; ?></div>
<hr/>
<div>
<table style="width: 100%;
table-layout: fixed; padding-bottom:
15px;">
<tr>
<td>Name of Patient:
<b><?php echo
strtoupper($patient['patientSurname']) . ",
" . $patient['patientFirstName'] . " " .
$patient['patientMiddleInitial']; ?></b>
</td>
<td>Patient Number:
<b><?php echo($patient['patientNumber']);
?></b></td>
</tr>
<tr>

```

```

<td>Medical Diagnosis:
<b><?php echo $patient['medDiagnosis'];
?></b></td>
<td>Discipline:
<b><?php echo $evaluation['discName'];
?></b></td>
</tr>
<tr>
<td>Age/Sex: <b><?php
echo $patient['patientAge'] . "/" .
$patient['patientSex']; ?></b></td>
<td>Birthday:
<b><?php if
($patient['patientBday']) echo date("F d,
Y", strtotime($patient['patientBday']));
?></b>
</td>
</tr>
<tr>
<td>Referring
Professional: <b><?php echo
$patient['refPerson']; ?></b></td>
<td>Date of Evaluation:
<b><?php if
($evaluation['evalDate']) echo date("F d,
Y", strtotime($evaluation['evalDate']));
?></b>
</td>
</tr>
<tr>
<td>Referring Unit:
<b><?php echo $patient['refUnit'];
?></b></td>
<td><?php if
($evaluation['evalType'] == "ie") ;
?>Informant/Contact
Person: <?php echo
"<b>" . $patient['contactPerson'] . "</b>,"
" . $patient['contactRelation']; ?></td>
</tr>
</table>
</div>
<hr/>
<br/>
<span style="color: #FF2222; font-
style: oblique;">(Recommendation: Change
the font color of your input to
differentiate feedback from original
content.)</span>
<?php
echo validation_errors("<p
style='font-family: Verdana, Helvetica,
Arial, Sans-serif; color: #3c763d;'>",
"</p>");
$hidden = array(
'notes_id' =>
$notes['evalNotesId']
);
echo
form_open('evaluation/save_comments',
array('id' => 'save_comments', 'method' =>
'POST', 'onsubmit' => 'return
getEditorData();'), $hidden);
?>
<div style="padding-bottom: 10px;
font-size: larger;">
<textarea name="comments_text"

```

```

id="comments_text"><span style='color:
#000000;'><?php echo $notes['notesText'];
?></span></textarea>
</div>
<input type="submit"
name="save_comments" id="save_btn"
value="Save" style="float: left;">
<script>
CKEDITOR.replace('comments_text', {
    toolbarGroups: [
        {name: 'tools', groups:
['tools']},
        {name: 'clipboard',
groups: ['undo']},
        {name: 'editing',
groups: ['find', 'selection',
'spellchecker', 'editing']},
        {name: 'insert',
groups: ['insert']},
        '/',
        {name: 'basicstyles',
groups: ['basicstyles', 'cleanup']},
        {name: 'links', groups:
['links']},
        {name: 'paragraph',
groups: ['list', 'indent', 'blocks',
'align', 'bidi', 'paragraph']},
        '/',
        {name: 'styles'},
        {name: 'colors',
groups: ['colors']},
        {name: 'document',
groups: ['document', 'mode', 'doctools']}
    ],
    removeButtons:
'Save,NewPage,Print,Templates,Scayt,Form,Ch
eckbox,Radio,TextField,Textarea,Select,Imag
eButton,Button,HiddenField,About,ShowBlocks
,Flash,Iframe,Anchor,Unlink,Link,BidiLtr,Bi
diRtl,Language,CreateDiv,BGColor,Cut,Copy,P
aste,PasteText,PasteFromWord,Styles,RemoveF
ormat'
});
</script>
<?php echo form_close(); ?>
</div>
<div style="text-align: right;"><a
href="javascript:void(0);"
onclick="self.close();">Close</a></div>
<?php } else { ?>
<b class="restricted">You are not allowed
to access this page!</b>
<?php } ?>

```

chart comments hp.php

```

<?php if ($this->session-
>userdata['USER_TYPE'] == 3) { ?>
<script src="<?php echo base_url() .
'includes/ckeditor/ckeditor.js';
?>"></script>
<script>
window.onunload = refreshParent;
function refreshParent() {

```

```

window.opener.location.reload();
}
function getEditorData() {
    var text =
CKEDITOR.instances['comments_text'].getData
();
    $("#save_comments").append("<input
type='hidden' name='comments_content'
value='" + "<div style='font-family:
Georgia, Times New Roman, Serif; font-size:
1em;'>" + text + "</div>" + "' />");
    return confirm('Are you sure the
information entered are correct?');
}
</script>
<div style="width: 98%;">
<b class="boxHeader">FEEDBACK - Home
Program</b>
<div class="box" style="overflow: auto;
border-bottom-left-radius: 15px; border-
bottom-right-radius: 15px; box-shadow: 5px
5px 5px #888;">
<div>
<table style="width: 100%;
table-layout: fixed; padding-bottom:
15px;">
<tr>
<td>Name of Patient:
<b><?php echo
strtoupper($patient['patientSurname']) . ",
" . $patient['patientFirstName'] . " " .
$patient['patientMiddleInitial']; ?></b>
</td>
<td>Patient Number:
<b><?php echo($patient['patientNumber']);
?></b></td>
</tr>
<tr>
<td>Medical Diagnosis:
<b><?php echo $patient['medDiagnosis'];
?></b></td>
<td>Discipline:
<b><?php echo $evaluation['discName'];
?></b></td>
</tr>
<tr>
<td>Age/Sex: <b><?php
echo $patient['patientAge'] . "/" .
$patient['patientSex']; ?></b></td>
<td>Birthday:
<b><?php if
($patient['patientBday']) echo date("F d,
Y", strtotime($patient['patientBday']));
?></b>
</td>
</tr>
<tr>
<td>Referring
Professional: <b><?php echo
$patient['refPerson']; ?></b></td>
<td>Date of Initial
Evaluation:
<b><?php if
($evaluation['evalDate']) echo date("F d,
Y", strtotime($evaluation['evalDate']));
?></b>
</td>

```

```

        </tr>
        <tr>
            <td>Referring Unit:
<b><?php echo $patient['refUnit'];
?></b></td>
            <td></td>
        </tr>
    </table>
</div>
<hr/><br/>
<?php
    echo validation_errors("<p
style='font-family: Verdana, Helvetica,
Arial, Sans-serif; color: #3c763d;'",
"</p>");
    $hidden = array(
        'hp_id' => $program['hpId']
    );
    echo form_open('chart/hpcomm',
array('id' => 'save_comments', 'method' =>
'POST', 'onsubmit' => 'return
getEditorData();'), $hidden);
    ?>
    <div style="padding-bottom: 5px;
width: 99%;"><span style="text-align:
left;">Program beginning <b><?php echo
date("F d, Y",
strtotime($program['hpFrom'])); ?></b>
until <b><?php echo date("F d, Y",
strtotime($program['hpTo']));
?></b></span></div>
    <div style="padding-bottom: 10px;
font-size: larger;">
        <textarea name="comments_text"
id="comments_text"><?php echo
set_value('comments_content',
$program['hpText']); ?></textarea>
</div>
    <script>
CKEDITOR.replace('comments_text', {
    toolbarGroups: [
        {name: 'tools', groups:
['tools']},
        {name: 'clipboard',
groups: ['undo']},
        {name: 'editing',
groups: ['find', 'selection',
'spellchecker', 'editing']},
        {name: 'insert',
groups: ['insert']},
        '/',
        {name: 'basicstyles',
groups: ['basicstyles', 'cleanup']},
        {name: 'links', groups:
['links']},
        {name: 'paragraph',
groups: ['list', 'indent', 'blocks',
'align', 'bidi', 'paragraph']},
        '/',
        {name: 'styles',
groups: ['styles']},
        {name: 'colors',
groups: ['colors']},
        {name: 'document',
groups: ['document', 'mode', 'doctools']}
    ],

```

```

        removeButtons:
'Save,NewPage,Print,Templates,Scayt,Form,Ch
eckbox,Radio,TextField,Textarea,Select,Imag
eButton,Button,HiddenField,About,ShowBlocks
,Flash,Iframe,Anchor,Unlink,Link,BidiLtr,Bi
diRtl,Language,CreateDiv,Cut,Copy,Paste,Pas
teText,PasteFromWord,Styles'
    });
</script>
<br/><br/>
<p>Prepared by: </p>
<br/>
    <span style="font-weight:
bold;"><?php echo
$program['internFirstName'] . " " .
$program['internMiddleInitial'] . ". " .
$program['internLastName']; ?></span>
    <p style="font-style:
oblique"><?php echo $program['discName'];
?> Intern-in-Charge</p>
    <br/><br/>
    <p>Noted by: </p>
    <span style="font-weight:
bold;"><?php echo $program['csFirstName'] .
" " . $program['csMiddleInitial'] . ". " .
$program['csLastName']; ?></span>
    <p style="font-style:
oblique">Clinical Supervisor</p>
    <span style="text-align: right;
float: right;"><input type="submit"
value="Save" /></span>
    <?php echo form_close(); ?>
    <br/>
</div>
    <div style="text-align: right; padding-
top: 10px;"><a href="javascript:void(0);"
onclick="self.close();">Close</a></div>
</div>
<?php }
else { ?>
<b class="restricted">You are not allowed
to access this page!</b>
<?php }?>

```

chart comments session.php

```

<?php if ($this->session-
>userdata['USER_TYPE'] == 3) { ?>
<script src="<?php echo base_url() .
'includes/ckeditor/ckeditor.js';
?>"></script>
<script>
    window.onunload = refreshParent;
    function refreshParent() {
        window.opener.location.reload();
    }
    function getEditorData() {
        var text =
CKEDITOR.instances['comments_text'].getData
();
        $("#save_comments").append("<input
type='hidden' name='comments_content'
value='" + "<div style='font-family:
Georgia, Times New Roman, Serif; font-size:
1em;'" + text + "</div>" + "' />");
        return confirm('Are you sure the
information entered are correct?');
    }

```

```

    }
</script>
<div style="width: 98%; padding-right:
1px;">
    <div class="box" style="overflow:
hidden;">
        <div style="text-align: center;
font-family: Arial, Verdana, Helvetica,
sans-serif; padding-bottom: 15px;">
            <span style="font-size: 1.3em;
font-weight: bold;">Clinic for Therapy
Services</span>
                <br/><span
                    style="font-size: 1.2em;
font-weight: bold;"><?php if
($patient['patientSection'] == "aa") echo
"Adolescent and Adult "; else if
($patient['patientSection'] == "pedia")
echo "Pediatrics " ?>
                    Section</span>
                <br/><span style="font-size:
1.1em; font-weight: bold;">College of
Allied Medical Professions</span>
                <br/><span style="font-size:
1.0em; font-weight: bold;">University of
the Philippines Manila</span>
                <br/>Padre Faura St. Ermita,
Manila
            </div>
            <br/>
            <hr/>
            <div>
                <table style="width: 100%;
table-layout: fixed;">
                    <tr>
                        <td>Name of Patient:
                            <b><?php echo
strtoupper($patient['patientSurname']) . " ,
" . $patient['patientFirstName'] . " " .
$patient['patientMiddleInitial']; ?></b>
                            </td>
                        <td>Patient Number:
                            <b><?php echo($patient['patientNumber']);
?></b></td>
                    </tr>
                    <tr>
                        <td>Medical Diagnosis:
                            <b><?php echo $patient['medDiagnosis'];
?></b></td>
                        <td>Discipline:
                            <b><?php echo $session['discName'];
?></b></td>
                    </tr>
                    <tr>
                        <td>Age/Sex: <b><?php
echo $patient['patientAge'] . "/" .
$patient['patientSex']; ?></b></td>
                        <td>Schedule:
                            <b><?php echo
date("l", strtotime($session['treatDate']))
. " , " . date("g:i a",
strtotime($session['treatStartTime'])) . "
- " . date("g:i a",
strtotime($session['treatEndTime']));
?></b>
                            </td>
                    </tr>
                </table>
            </div>

```

```

</div>
<hr/>
<br/>
<div style="text-align: center;
font-size: 1.2em; font-weight: bold;
padding-top: 5px;">Running Notes</div>
    <div style="text-align: center;
font-style: oblique; padding-bottom:
10px;"><?php echo date("m/d/Y",
strtotime($session['treatDate'])); ?></div>
        <span style="color: #FF2222; font-
style: oblique;">(Recommendation: Change
the font color of your input to
differentiate feedback from original
content.)</span>
        <?php
            echo validation_errors("<p
style='font-family: Verdana, Helvetica,
Arial, Sans-serif; color: #3c763d;'>",
"</p>");
            $hidden = array(
                'notes_id' =>
$notes['sessionNotesId']
            );
            echo
form_open('treatment/save_comments',
array('id' => 'save_comments', 'method' =>
'POST', 'onsubmit' => 'return
getEditorData();'), $hidden);
            ?>
            <div style="padding-bottom: 10px;
font-size: larger;">
                <textarea name="comments_text"
id="comments_text"><span style='color:
#000000;'><?php echo $notes['notesText'];
?> </span></textarea>
            </div>
            <input type="submit"
name="save_comments" id="save_btn"
value="Save" style="float: left;">
            <script>
CKEDITOR.replace('comments_text', {
                toolbarGroups: [
                    {name: 'tools', groups:
['tools']},
                    {name: 'clipboard',
groups: ['undo']},
                    {name: 'editing',
groups: ['find', 'selection',
'spellchecker', 'editing']},
                    {name: 'insert',
groups: ['insert']},
                    '/',
                    {name: 'basicstyles',
groups: ['basicstyles', 'cleanup']},
                    {name: 'links', groups:
['links']},
                    {name: 'paragraph',
groups: ['list', 'indent', 'blocks',
'align', 'bidi', 'paragraph']},
                    '/',
                    {name: 'styles',
groups: ['styles']},
                    {name: 'colors',
groups: ['colors']},

```

```

                (name: 'document',
groups: ['document', 'mode', 'doctools'])
            ],
            removeButtons:
'Save,NewPage,Print,Templates,Scayt,Form,Ch
eckbox,Radio,TextField,Textarea,Select,Imag
eButton,Button,HiddenField,About,ShowBlocks
,Flash,Iframe,Anchor,Unlink,Link,BidiLtr,Bi
diRtl,Language,CreateDiv,BGColor,Cut,Copy,P
aste,PasteText,PasteFromWord,Styles,RemoveF
ormat'
        });
    </script>
    <?php echo form_close(); ?>
</div>
</div>
<div style="text-align: right;"><a
href="javascript:void(0);"
onclick="self.close();">Close</a></div>
<?php } else { ?>
<b class="restricted">You are not allowed
to access this page!</b>
<?php } ?>

```

chart_comments_summary.php

```

<?php if ($this->session-
>userdata['USER_TYPE'] == 3) { ?>
<script src="<?php echo base_url() .
'includes/ckeditor/ckeditor.js';
?>"></script>
<script type="text/javascript">
    window.onload = refreshParent;
    function refreshParent() {
        window.opener.location.reload();
    }
    function getEditorData() {
        var text =
CKEDITOR.instances['comments_text'].getData
();
        $("#save_comments").append("<input
type='hidden' name='comments_content'
value='" + "<div style=\"font-family:
Georgia, Times New Roman, Serif; font-size:
1em;\>" + text + "</div>" + "' />");
        return confirm('Are you sure the
information entered are correct?');
    }
    $(function() {
        $('.transparent_box').on('focus',
function() {
            $(this).css({backgroundColor:
'#D6EBFF'});
        });
        $('.transparent_box').on('blur',
function() {
            $(this).css({backgroundColor:
'#FFFFFF'});
        });
    });
</script>
<div style="width: 98%; padding-right:
1px;">
    <b class="boxHeader"><?php echo
strtoupper($evaluation['discCode']); ?>
Summary Notes - FEEDBACK</b>

```

```

<div class="box" style="overflow: auto;
border-bottom-left-radius: 15px; border-
bottom-right-radius: 15px; box-shadow: 5px
5px 5px #888;">
    <div style="text-align: center;
font-family: Arial, Verdana, Helvetica,
sans-serif;">
        <span style="font-size: 1.3em;
font-weight: bold;">Clinic for Therapy
Services</span>
        <br/><span
            style="font-size: 1.2em;
font-weight: bold;"><?php if
($patient['patientSection'] == "aa") echo
"Adolescent and Adult "; else if
($patient['patientSection'] == "pedia")
echo "Pediatrics " ?>
            Section</span>
        <br/><span style="font-size:
1.1em; font-weight: bold;">College of
Allied Medical Professions</span>
        <br/><span style="font-size:
1.0em; font-weight: bold;">University of
the Philippines Manila</span>
        <br/>Padre Faura St. Ermita,
Manila
    </div>
<p><hr/></p>
<table style="width: 100%; table-
layout: fixed; padding-bottom: 15px;">
    <tr>
        <td>Patient's Name:
<b><?php echo
strtoupper($patient['patientSurname']) . ",
" . $patient['patientFirstName'] . " " .
$patient['patientMiddleInitial'];
?></b></td>
        <td>Age/Sex: <b><?php echo
$patient['patientAge'] . "/" .
$patient['patientSex']; ?></b></td>
    </tr>
    <tr>
        <td>Address: <b><?php echo
$patient['patientAddress']; ?></b></td>
        <td>Services Rendered:
<b><?php echo $evaluation['discName'];
?></b></td>
    </tr>
    <tr>
        <td>Referring MD: <b><?php
echo $referring['refPerson']; ?></b></td>
        <td>Date of Referral:
<b><?php echo date('F d, Y',
strtotime($evaluation['refDate'])); ?></b></td>
    </tr>
    <tr>
        <td>Referring Unit <b><?php
echo $referring['refUnit']; ?></b></td>
        <td>Date of Initial
Evaluation: <b><?php if ($evaluation) echo
date('F d,
Y',strtotime($evaluation['evalDate']));
?></b></td>
    </tr>
    <tr>
        <td>Diagnosis: <b><?php
echo $patient['medDiagnosis']; ?></b></td>

```



```

        <td>Date of Present
Evaluation: <b><?php if ($latest) echo
date('F d, Y',
strtotime($latest['apptDate'])); ?></td>
    </tr>
    </table>
    <p><hr/></p>
    <div style="padding: 3px; margin:
3px; border-radius: 3px; -moz-border-
radius:3px; -webkit-border-radius:3px;">
    <?php $hidden =
array('notes_id' =>
$notes['clinicNotesId']);
        echo validation_errors("<p
style='font-family: Verdana, Helvetica,
Arial, Sans-serif; color: #3c763d;'>",
"</p>");
        echo
form_open('chart/comm_notes', array('id' =>
'save_comments', 'method' => 'POST',
'onsubmit' => 'return getEditorData();'),
$hidden); ?>
        <textarea name="comments_text"
class="transparent_box"><?php echo
set_value('comments_content',
$notes['notesText']); ?></textarea>
        <br/><br/>
        <p>Prepared by: </p>
        <br/>
        <span style="font-weight:
bold;"><?php echo $notes['internFirstName']
. " " . $notes['internMiddleInitial'] . ".
" . $notes['internLastName']; ?></span>
        <p style="font-style:
oblique"><?php echo $notes['discName']; ?>
Intern-in-Charge</p>
        <br/><br/>
        <p>Noted by: </p>
        <br/>
        <span style="font-weight:
bold;"><?php echo $notes['csFirstName'] . "
" . $notes['csMiddleInitial'] . ". " .
$notes['csLastName']; ?></span>
        <p style="font-style:
oblique">Clinical Supervisor</p>
        <br/><input type="submit"
name="save_comments" value="Save">
        <script>

CKEDITOR.replace('comments_text', {
        toolbarGroups: [
            {name: 'tools',
groups: ['tools']},
            {name: 'clipboard',
groups: ['undo']},
            {name: 'editing',
groups: ['find', 'selection',
'spellchecker', 'editing']},
            {name: 'insert',
groups: ['insert']},
            '/',
            {name:
'basicstyles', groups: ['basicstyles',
'cleanup']},
            {name: 'links',
groups: ['links']},

```

```

            {name: 'paragraph',
groups: ['list', 'indent', 'blocks',
'align', 'bidi', 'paragraph']},
            '/',
            {name: 'styles',
groups: ['styles']},
            {name: 'colors',
groups: ['colors']},
            {name: 'document',
groups: ['document', 'mode', 'doctools']}
        ],
        removeButtons:
'Save,NewPage,Print,Templates,Scayt,Form,Ch
ebox,Radio,TextField,Textarea,Select,Imag
eButton,Button,HiddenField,About,ShowBlocks
,Flash,Iframe,Anchor,Unlink,Link,BidiLtr,Bi
diRtl,Language,CreateDiv,Cut,Copy,Paste,Pas
teText,PasteFromWord,Styles'
    });
    </script>
    <?php echo form_close(); ?>
    </div>
    </div>
    <div style="text-align: right; padding-
top: 10px;"><a href="javascript:void(0);"
onclick="self.close();">Close</a></div>
    </div>
    <?php }
    else { ?>
        <b class="restricted">You are not
allowed to access this page!</b>
    <?php } ?>

```

chart_html_activity_plan.php

```

<?php
echo "<p>" . $plan['description'] . "</p>";
echo "<br/>";
echo "<p>" . $plan['apText'] . "</p>";
?>
<br/><br/>
<p>Prepared by: </p>
<br/>
<span
style="font-weight: bold;"><?php echo
$plan['internFirstName'] . " " .
$plan['internMiddleInitial'] . ". " .
$plan['internLastName']; ?></span>
<p style="font-style: oblique"><?php echo
$plan['discName']; ?> Intern-in-Charge</p>
<br/><br/>
<p>Noted by: </p>
<br/>
<span
style="font-weight: bold;"><?php echo
$plan['csFirstName'] . " " .
$plan['csMiddleInitial'] . ". " .
$plan['csLastName']; ?></span>
<p style="font-style: oblique">Clinical
Supervisor</p>

```

chart_html_comm_discharge.php

```

<div style="text-align: center; font-
family: Arial, Verdana, Helvetica, sans-
serif;">

```

```

    <span style="font-size: 1.3em; font-
weight: bold;">Clinic for Therapy
Services</span>
    <br/><span
        style="font-size: 1.2em; font-
weight: bold;"><?php if
($patient['patientSection'] == "aa") echo
"Adolescent and Adult "; else if
($patient['patientSection'] == "pedia")
echo "Pediatrics " ?>
        Section</span>
    <br/><span style="font-size: 1.1em;
font-weight: bold;">College of Allied
Medical Professions</span>
    <br/><span style="font-size: 1.0em;
font-weight: bold;">University of the
Philippines Manila</span>
    <br/>Padre Faura St. Ermita, Manila
</div>
<p><hr/></p>
<table style="width: 100%; table-layout:
fixed; padding-bottom: 15px;">
    <tr>
        <td>Patient's Name: <b><?php echo
strtoupper($patient['patientSurname']) . ",
" . $patient['patientFirstName'] . " " .
$patient['patientMiddleInitial'];
?></b></td>
        <td>Age/Sex: <b><?php echo
$patient['patientAge'] . "/" .
$patient['patientSex']; ?></b></td>
    </tr>
    <tr>
        <td>Birthdate: <b><?php if
($patient['patientBday'] != 0000-00-00)
echo date('F d, Y',
strtotime($patient['patientBday'])); else
echo "???" ; ?></b></td>
        <td>Services Rendered: <b><?php
echo $evaluation['discName']; ?></b></td>
    </tr>
    <tr>
        <td colspan="2">Referring MD/Unit:
<b><?php echo $referring['refPerson'] . '/'
. $referring['refUnit']; ?></b></td>
    </tr>
    <tr>
        <td>Diagnosis: <b><?php echo
$patient['medDiagnosis']; ?></b></td>
        <td>Date of Latest Evaluation:
<b><?php if ($latest) echo date('F d, Y',
strtotime($latest['apptDate'])); ?></b></td>
    </tr>
</table>
<p><hr/></p>
<br/>
<p style="text-align: center; font-weight:
bold; font-size: 1.1em;"><?php echo
$notes['discName'] . " Discharge
Notes"?></p>
<br/>
<?php
echo $notes['feedbackText'];
?>
<br/><br/>
<p>Prepared by: </p>
<br/>
<span

```

```

        style="font-weight: bold;"><?php echo
$notes['internFirstName'] . " " .
$notes['internMiddleInitial'] . ". " .
$notes['internLastName']; ?></span>
<p style="font-style: oblique"><?php echo
$notes['discName']; ?> Intern-in-Charge</p>
<br/><br/>
<p>Noted by: </p>
<br/>
<span
        style="font-weight: bold;"><?php echo
$notes['csFirstName'] . " " .
$notes['csMiddleInitial'] . ". " .
$notes['csLastName']; ?></span>
<p style="font-style: oblique">Clinical
Supervisor</p>

```

chart_html_comm_endorsement.php

```

<div style="text-align: center; font-
family: Arial, Verdana, Helvetica, sans-
serif;">
    <span style="font-size: 1.3em; font-
weight: bold;">Clinic for Therapy
Services</span>
    <br/><span
        style="font-size: 1.2em; font-
weight: bold;"><?php if
($patient['patientSection'] == "aa") echo
"Adolescent and Adult "; else if
($patient['patientSection'] == "pedia")
echo "Pediatrics " ?>
        Section</span>
    <br/><span style="font-size: 1.1em;
font-weight: bold;">College of Allied
Medical Professions</span>
    <br/><span style="font-size: 1.0em;
font-weight: bold;">University of the
Philippines Manila</span>
    <br/>Padre Faura St. Ermita, Manila
</div>
<p><hr/></p>
<table style="width: 100%; table-layout:
fixed; padding-bottom: 15px;">
    <tr>
        <td>Patient's Name: <b><?php echo
strtoupper($patient['patientSurname']) . ",
" . $patient['patientFirstName'] . " " .
$patient['patientMiddleInitial'];
?></b></td>
        <td>Age/Sex: <b><?php echo
$patient['patientAge'] . "/" .
$patient['patientSex']; ?></b></td>
    </tr>
    <tr>
        <td>Birthdate: <b><?php if
($patient['patientBday'] != 0000-00-00)
echo date('F d, Y',
strtotime($patient['patientBday'])); else
echo "???" ; ?></b></td>
        <td>Services Rendered: <b><?php
echo $evaluation['discName']; ?></b></td>
    </tr>
    <tr>
        <td colspan="2">Referring MD/Unit:
<b><?php echo $referring['refPerson'] . '/'
. $referring['refUnit']; ?></b></td>
    </tr>
    <tr>
        <td>Diagnosis: <b><?php echo
$patient['medDiagnosis']; ?></b></td>
        <td>Date of Latest Evaluation:
<b><?php if ($latest) echo date('F d, Y',
strtotime($latest['apptDate'])); ?></b></td>
    </tr>
</table>
<p><hr/></p>
<br/>
<p style="text-align: center; font-weight:
bold; font-size: 1.1em;"><?php echo
$notes['discName'] . " Discharge
Notes"?></p>
<br/>
<?php
echo $notes['feedbackText'];
?>
<br/><br/>
<p>Prepared by: </p>
<br/>
<span

```

```

        <tr>
            <td colspan="2">Date of Latest
Evaluation: <b><?php if ($latest) echo
date('F d, Y',
strtotime($latest['apptDate'])); ?></td>
        </tr>
</table>
<p><hr/></p>
<br/>
<p style="text-align: center; font-weight:
bold; font-size: 1.1em;"><?php echo
$notes['discName'] . " Endorsement
Notes"??></p>
<br/>
<?php
echo $notes['feedbackText'];
?>
<br/><br/>
<p>Prepared by: </p>
<br/>
<span
    style="font-weight: bold;"><?php echo
$notes['internFirstName'] . " " .
$notes['internMiddleInitial'] . ". " .
$notes['internLastName']; ?></span>
<p style="font-style: oblique"><?php echo
$notes['discName']; ?> Intern-in-Charge</p>
<br/><br/>
<p>Noted by: </p>
<br/>
<span
    style="font-weight: bold;"><?php echo
$notes['csFirstName'] . " " .
$notes['csMiddleInitial'] . ". " .
$notes['csLastName']; ?></span>
<p style="font-style: oblique">Clinical
Supervisor</p>

```

chart_html_comm_summary.php

```

<div style="text-align: center; font-
family: Arial, Verdana, Helvetica, sans-
serif;">
    <span style="font-size: 1.3em; font-
weight: bold;">Clinic for Therapy
Services</span>
    <br/><span
        style="font-size: 1.2em; font-
weight: bold;"><?php if
($patient['patientSection'] == "aa") echo
"Adolescent and Adult "; else if
($patient['patientSection'] == "pedia")
echo "Pediatrics " ?>
        Section</span>
    <br/><span style="font-size: 1.1em;
font-weight: bold;">College of Allied
Medical Professions</span>
    <br/><span style="font-size: 1.0em;
font-weight: bold;">University of the
Philippines Manila</span>
    <br/>Padre Faura St. Ermita, Manila
</div>
<p><hr/></p>
<table style="width: 100%; table-layout:
fixed; padding-bottom: 15px;">
    <tr>
        <td>Patient's Name: <b><?php echo
strtoupper($patient['patientSurname']) . ",

```

```

" . $patient['patientFirstName'] . " " .
$patient['patientMiddleInitial'];
?></b></td>
        <td>Age/Sex: <b><?php echo
$patient['patientAge'] . "/" .
$patient['patientSex']; ?></b></td>
    </tr>
    <tr>
        <td>Address: <b><?php echo
$patient['patientAddress']; ?></b></td>
        <td>Services Rendered: <b><?php
echo $evaluation['discName']; ?></b></td>
    </tr>
    <tr>
        <td>Referring MD: <b><?php echo
$referring['refPerson']; ?></b></td>
        <td>Date of Referral: <b><?php echo
date('F d, Y',
strtotime($evaluation['refDate'])); ?></td>
    </tr>
    <tr>
        <td>Referring Unit <b><?php echo
$referring['refUnit']; ?></b></td>
        <td>Date of Initial Evaluation:
<b><?php if ($evaluation) echo date('F d,
Y',strtotime($evaluation['evalDate']));
?></td>
    </tr>
    <tr>
        <td>Diagnosis: <b><?php echo
$patient['medDiagnosis']; ?></b></td>
        <td>Date of Present Evaluation:
<b><?php if ($latest) echo date('F d, Y',
strtotime($latest['apptDate'])); ?></td>
    </tr>
</table>
<p><hr/></p>
<br/>
<p style="text-align: center; font-weight:
bold; font-size: 1.1em;"><?php echo
$notes['discName'] . " Summary Notes"??></p>
<br/>
<?php
echo $notes['feedbackText'];
?>
<br/><br/>
<p>Prepared by: </p>
<br/>
<span
    style="font-weight: bold;"><?php echo
$notes['internFirstName'] . " " .
$notes['internMiddleInitial'] . ". " .
$notes['internLastName']; ?></span>
<p style="font-style: oblique"><?php echo
$notes['discName']; ?> Intern-in-Charge</p>
<br/><br/>
<p>Noted by: </p>
<br/>
<span
    style="font-weight: bold;"><?php echo
$notes['csFirstName'] . " " .
$notes['csMiddleInitial'] . ". " .
$notes['csLastName']; ?></span>
<p style="font-style: oblique">Clinical
Supervisor</p>

```

chart_html_comments_ap.php

```

<?php
echo "<p>" . $plan['description'] . "</p>";
echo "<br/>";
echo "<p>" . $plan['feedbackText'] .
"</p>";
?>
<br/><br/>
<p>
    Feedback by: <b><?php echo
$plan['csFirstName'] . " " .
$plan['csMiddleInitial'] . ". " .
$plan['csLastName']; ?></b><br/>
    <em><?php echo date("m/d/Y",
strtotime($plan['feedbackDate'])); ?></em>
</p>

```

chart_html_comments_evaluation.php

```

<div style="text-align: center; font-
family: Arial, Verdana, Helvetica, sans-
serif;">
    <span style="font-size: 1.3em; font-
weight: bold;">Clinic for Therapy
Services</span>
    <br/><span style="font-size: 1.2em;
font-weight: bold;"><?php if
($patient['patientSection'] == "aa") echo
"Adolescent and Adult "; else if
($patient['patientSection'] == "pedia")
echo "Pediatrics " ?> Section</span>
    <br/><span style="font-size: 1.1em;
font-weight: bold;">College of Allied
Medical Professions</span>
    <br/><span style="font-size: 1.0em;
font-weight: bold;">University of the
Philippines Manila</span>
    <br/>Padre Faura St. Ermita, Manila
</div><br/><br/><br/>
<div style="text-align: center; text-
decoration: underline; font-size: 1.1em;
font-weight: bold; padding-bottom:
15px;"><?php echo $evaluation['discName'] .
" " ; if ($evaluation['evalType'] == "ie")
echo "Initial Evaluation"; else if
($evaluation['evalType'] == "re") echo "Re-
Evaluation"; ?></div>

```

```

<hr/><div><table style="width: 100%; table-
layout: fixed; padding-bottom: 15px;">
    <tr>
        <td>Name of Patient: <b><?php
echo strtoupper($patient['patientSurname'])
. ", " . $patient['patientFirstName'] . " "
. $patient['patientMiddleInitial'];
?></b></td>
        <td>Patient Number: <b><?php
echo ($patient['patientNumber']);
?></b></td>
    </tr>
    <tr>
        <td>Medical Diagnosis: <b><?php
echo $patient['medDiagnosis']; ?></b></td>
        <td>Discipline: <b><?php echo
$evaluation['discName']; ?></b></td>
    </tr>
</tr>
</div>

```

```

        <td>Age/Sex: <b><?php echo
$patient['patientAge'] . "/" .
$patient['patientSex']; ?></b></td>
        <td>Birthday: <b><?php echo
date("F d, Y",
strtotime($patient['patientBday']));
?></b></td>
    </tr>
    <tr>
        <td>Referring Professional:
<b><?php echo $patient['refPerson'];
?></b></td>
        <td>Date of Evaluation:
<b><?php echo date("F d, Y",
strtotime($evaluation['evalDate']));
?></b></td>
    </tr>
    <tr>
        <td>Referring Unit: <b><?php
echo $patient['refUnit']; ?></b></td>
        <td><?php if
($evaluation['evalType'] == "ie") ;
?>Informant/Contact Person: <?php echo
"<b>" . $patient['contactPerson'] . "</b>,"
" . $patient['contactRelation']; ?></td>
    </tr>
</table></div><hr/><br/>
<?php
    echo $notes['notesWithFeedback'];
?>
<br/><br/>
<p>Prepared by: </p>
<br/>
<span style="font-weight: bold;"><?php echo
$evaluation['internFirstName'] . " " .
$evaluation['internMiddleInitial'] . ". " .
$evaluation['internLastName']; ?></span>
<p style="font-style: oblique"><?php echo
$evaluation['discName']; ?> Intern-in-
Charge</p>
<br/><br/>
<p>Noted by: </p>
<br/>
<span style="font-weight: bold;"><?php echo
$evaluation['csFirstName'] . " " .
$evaluation['csMiddleInitial'] . ". " .
$evaluation['csLastName']; ?></span>
<p style="font-style: oblique">Clinical
Supervisor</p>

```

chart_html_comments_hp.php

```

<p>Program beginning <b><?php echo date("F
d, Y", strtotime($program['hpFrom']));
?></b> until <b><?php echo date("F d, Y",
strtotime($program['hpTo']));
?></b></p><br/>
<?php
echo "<p>" . $program['feedbackText'] .
"</p>";
?>
<br/><br/>
<p>
    Feedback by: <b><?php echo
$program['csFirstName'] . " " .
$program['csMiddleInitial'] . ". " .
$program['csLastName']; ?></b><br/>

```

```

    <em><?php echo date("m/d/Y",
strtotime($program['feedbackDate']));
?></em>
</p>

```

chart html comments session.php

```

<div style="text-align: center; font-
family: Arial, Verdana, Helvetica, sans-
serif;">
    <span style="font-size: 1.3em; font-
weight: bold;">Clinic for Therapy
Services</span>
    <br/><span style="font-size: 1.2em;
font-weight: bold;"><?php if
($patient['patientSection'] == "aa") echo
"Adolescent and Adult "; else if
($patient['patientSection'] == "pedia")
echo "Pediatrics " ?> Section</span>
    <br/><span style="font-size: 1.1em;
font-weight: bold;">College of Allied
Medical Professions</span>
    <br/><span style="font-size: 1.0em;
font-weight: bold;">University of the
Philippines Manila</span>
    <br/>Padre Faura St. Ermita, Manila
</div><br/><br/>

```

```

<hr/><div>

```

```

    <table style="width: 100%; table-
layout: fixed;">
        <tr>
            <td>Name of Patient:
                <b><?php echo
strtoupper($patient['patientSurname']) . ",
" . $patient['patientFirstName'] . " " .
$patient['patientMiddleInitial']; ?></b>
            </td>
            <td>Patient Number: <b><?php
echo($patient['patientNumber']);
?></b></td>
        </tr>
        <tr>
            <td>Medical Diagnosis: <b><?php
echo $patient['medDiagnosis']; ?></b></td>
            <td>Discipline: <b><?php echo
$session['discName']; ?></b></td>
        </tr>
        <tr>
            <td>Age/Sex: <b><?php echo
$patient['patientAge'] . "/" .
$patient['patientSex']; ?></b></td>
            <td>Schedule:
                <b><?php echo date("l",
strtotime($session['treatDate'])) . ", " .
date("g:i a",
strtotime($session['treatStartTime'])) . "
- " . date("g:i a",
strtotime($session['treatEndTime']));
?></b>
            </td>
        </tr>
    </table>
</div><hr/><br/>

```

```

<div style="text-align: center; font-size:
1.2em; font-weight: bold; padding-top:
5px;">Running Notes</div>

```

```

<div style="text-align: center; font-style:
oblique; padding-bottom: 10px;"><?php echo
date("m/d/Y",
strtotime($session['treatDate'])); ?></div>
<?php

```

```

    echo $notes['notesWithFeedback'];
?>
<br/><br/>
<p>Prepared by: </p>
<br/>
<span style="font-weight: bold;"><?php echo
$session['internFirstName'] . " " .
$session['internMiddleInitial'] . ". " .
$session['internLastName']; ?></span>
<p style="font-style: oblique"><?php echo
$session['discName']; ?> Intern-in-
Charge</p>
<br/><br/>
<p>Noted by: </p>
<br/>
<span style="font-weight: bold;"><?php echo
$session['csFirstName'] . " " .
$session['csMiddleInitial'] . ". " .
$session['csLastName']; ?></span>
<p style="font-style: oblique">Clinical
Supervisor</p>

```

chart html discharge.php

```

<div style="text-align: center; font-
family: Arial, Verdana, Helvetica, sans-
serif;">
    <span style="font-size: 1.3em; font-
weight: bold;">Clinic for Therapy
Services</span>
    <br/><span
        style="font-size: 1.2em; font-
weight: bold;"><?php if
($patient['patientSection'] == "aa") echo
"Adolescent and Adult "; else if
($patient['patientSection'] == "pedia")
echo "Pediatrics " ?>
        Section</span>
    <br/><span style="font-size: 1.1em;
font-weight: bold;">College of Allied
Medical Professions</span>
    <br/><span style="font-size: 1.0em;
font-weight: bold;">University of the
Philippines Manila</span>
    <br/>Padre Faura St. Ermita, Manila
</div>
<p><hr/></p>
<table style="width: 100%; table-layout:
fixed; padding-bottom: 15px;">
    <tr>
        <td>Patient's Name: <b><?php echo
strtoupper($patient['patientSurname']) . ",
" . $patient['patientFirstName'] . " " .
$patient['patientMiddleInitial'];
?></b></td>
        <td>Age/Sex: <b><?php echo
$patient['patientAge'] . "/" .
$patient['patientSex']; ?></b></td>
    </tr>
    <tr>
        <td>Birthdate: <b><?php if
($patient['patientBday'] != 0000-00-00)
echo date('F d, Y',

```

```

strtotime($patient['patientBday'])); else
echo "???" ; ?></b></td>
    <td>Services Rendered: <b><?php
echo $evaluation['discName']; ?></b></td>
</tr>
<tr>
    <td colspan="2">Referring MD/Unit:
<b><?php echo $referring['refPerson'] . '/'
. $referring['refUnit']; ?></b></td>
</tr>
<tr>
    <td>Diagnosis: <b><?php echo
$patient['medDiagnosis']; ?></b></td>
    <td>Date of Latest Evaluation:
<b><?php if ($latest) echo date('F d, Y',
strtotime($latest['apptDate'])); ?></td>
</tr>
</table>
<p><hr/></p>
<br/>
<p style="text-align: center; font-weight:
bold; font-size: 1.1em;"><?php echo
$notes['discName'] . " Discharge
Notes" ?></p>
<br/>
<?php
echo $notes['notesText'];
?>
<br/><br/>
<p>Prepared by: </p>
<br/>
<span
    style="font-weight: bold;"><?php echo
$notes['internFirstName'] . " " .
$notes['internMiddleInitial'] . ". " .
$notes['internLastName']; ?></span>
<p style="font-style: oblique"><?php echo
$notes['discName']; ?> Intern-in-Charge</p>
<br/><br/>
<p>Noted by: </p>
<br/>
<span
    style="font-weight: bold;"><?php echo
$notes['csFirstName'] . " " .
$notes['csMiddleInitial'] . ". " .
$notes['csLastName']; ?></span>
<p style="font-style: oblique">Clinical
Supervisor</p>

```

chart_html_endorsement.php

```

<div style="text-align: center; font-
family: Arial, Verdana, Helvetica, sans-
serif;">
    <span style="font-size: 1.3em; font-
weight: bold;">Clinic for Therapy
Services</span>
    <br/><span
        style="font-size: 1.2em; font-
weight: bold;"><?php if
($patient['patientSection'] == "aa") echo
"Adolescent and Adult "; else if
($patient['patientSection'] == "pedia")
echo "Pediatrics " ?>
        Section</span>
    <br/><span style="font-size: 1.1em;
font-weight: bold;">College of Allied
Medical Professions</span>

```

```

<br/><span style="font-size: 1.0em;
font-weight: bold;">University of the
Philippines Manila</span>
    <br/>Padre Faura St. Ermita, Manila
</div>
<p><hr/></p>
<table style="width: 100%; table-layout:
fixed; padding-bottom: 15px;">
    <tr>
        <td>Patient's Name: <b><?php echo
strtoupper($patient['patientSurname']) . ",
" . $patient['patientFirstName'] . " " .
$patient['patientMiddleInitial'];
?></b></td>
        <td>Age/Sex: <b><?php echo
$patient['patientAge'] . "/" .
$patient['patientSex']; ?></b></td>
    </tr>
    <tr>
        <td>Birthdate: <b><?php if
($patient['patientBday'] != 0000-00-00)
echo date('F d, Y',
strtotime($patient['patientBday'])); else
echo "???" ; ?></b></td>
        <td>Services Rendered: <b><?php
echo $evaluation['discName']; ?></b></td>
    </tr>
    <tr>
        <td colspan="2">Referring MD/Unit:
<b><?php echo $referring['refPerson'] . '/'
. $referring['refUnit']; ?></b></td>
    </tr>
    <tr>
        <td colspan="2">Date of Latest
Evaluation: <b><?php if ($latest) echo
date('F d, Y',
strtotime($latest['apptDate'])); ?></td>
    </tr>
</table>
<p><hr/></p>
<br/>
<p style="text-align: center; font-weight:
bold; font-size: 1.1em;"><?php echo
$notes['discName'] . " Endorsement
Notes" ?></p>
<br/>
<?php
echo $notes['notesText'];
?>
<br/><br/>
<p>Prepared by: </p>
<br/>
<span
    style="font-weight: bold;"><?php echo
$notes['internFirstName'] . " " .
$notes['internMiddleInitial'] . ". " .
$notes['internLastName']; ?></span>
<p style="font-style: oblique"><?php echo
$notes['discName']; ?> Intern-in-Charge</p>
<br/><br/>
<p>Noted by: </p>
<br/>
<span
    style="font-weight: bold;"><?php echo
$notes['csFirstName'] . " " .
$notes['csMiddleInitial'] . ". " .
$notes['csLastName']; ?></span>

```

```
<p style="font-style: oblique">Clinical
Supervisor</p>
```

chart_html_evaluation.php

```
<div style="text-align: center; font-
family: Arial, Verdana, Helvetica, sans-
serif;">
  <span style="font-size: 1.3em; font-
weight: bold;">Clinic for Therapy
Services</span>
  <br/><span
    style="font-size: 1.2em; font-
weight: bold;"><?php if
($patient['patientSection'] == "aa") echo
"Adolescent and Adult "; else if
($patient['patientSection'] == "pedia")
echo "Pediatrics " ?>
    Section</span>
  <br/><span style="font-size: 1.1em;
font-weight: bold;">College of Allied
Medical Professions</span>
  <br/><span style="font-size: 1.0em;
font-weight: bold;">University of the
Philippines Manila</span>
  <br/>Padre Faura St. Ermita, Manila
</div><br/><br/><br/>
<div
  style="text-align: center; text-
decoration: underline; font-size: 1.1em;
font-weight: bold; padding-bottom:
15px;"><?php echo $evaluation['discName'] .
" ";
  if ($evaluation['evalType'] == "ie")
echo "Initial Evaluation"; else if
($evaluation['evalType'] == "re") echo "Re-
Evaluation"; ?></div>
<br/>
<div>
  <table
    style="font-family: Georgia, Times
New Roman, Serif; width: 100%; table-
layout: fixed; padding-bottom: 15px;">
    <tr>
      <td>Name of Patient:
        <b><?php echo
strtoupper($patient['patientSurname']) . ",
" . $patient['patientFirstName'] . " " .
$patient['patientMiddleInitial']; ?></b>
      </td>
      <td>Patient Number: <b><?php
echo($patient['patientNumber']);
?></b></td>
    </tr>
    <tr>
      <td>Medical Diagnosis: <b><?php
echo $patient['medDiagnosis']; ?></b></td>
      <td>Discipline: <b><?php echo
$evaluation['discName']; ?></b></td>
    </tr>
    <tr>
      <td>Age/Sex: <b><?php echo
$patient['patientAge'] . "/" .
$patient['patientSex']; ?></b></td>
      <td>Birthday: <b><?php echo
date("F d, Y",
```

```
strtotime($patient['patientBday']));
?></b></td>
    </tr>
    <tr>
      <td>Referring Professional:
<b><?php echo $patient['refPerson'];
?></b></td>
      <td>Date of Evaluation:
<b><?php echo date("F d, Y",
strtotime($evaluation['evalDate']));
?></b></td>
    </tr>
    <tr>
      <td>Referring Unit: <b><?php
echo $patient['refUnit']; ?></b></td>
      <td><?php if
($evaluation['evalType'] == "ie") ;
?>Informant/Contact
        Person: <?php echo "<b>" .
$patient['contactPerson'] . "</b>," .
$patient['contactRelation']; ?></td>
    </tr>
  </table>
</div>
<hr/><br/>
<?php
echo $notes['notesText'];
?>
<br/><br/>
<p>Prepared by: </p>
<br/>
<span
  style="font-weight: bold;"><?php echo
$evaluation['internFirstName'] . " " .
$evaluation['internMiddleInitial'] . ". " .
$evaluation['internLastName']; ?></span>
<p style="font-style: oblique"><?php echo
$evaluation['discName']; ?> Intern-in-
Charge</p>
<br/><br/>
<p>Noted by: </p>
<br/>
<span
  style="font-weight: bold;"><?php echo
$evaluation['csFirstName'] . " " .
$evaluation['csMiddleInitial'] . ". " .
$evaluation['csLastName']; ?></span>
<p style="font-style: oblique">Clinical
Supervisor</p>
```

chart_html_home_program.php

```
<p>Program beginning <b><?php echo date("F
d, Y", strtotime($program['hpFrom']));
?></b> until <b><?php echo date("F d, Y",
strtotime($program['hpTo']));
?></b></p><br/>
<?php
echo "<p>" . $program['hpText'] . "</p>";
?>
```

chart_html_session.php

```
<div style="text-align: center; font-
family: Arial, Verdana, Helvetica, sans-
serif;">
```

```

    <span style="font-size: 1.3em; font-
weight: bold;">Clinic for Therapy
Services</span>
    <br/><span
        style="font-size: 1.2em; font-
weight: bold;"><?php if
($patient['patientSection'] == "aa") echo
"Adolescent and Adult "; else if
($patient['patientSection'] == "pedia")
echo "Pediatrics " ?>
        Section</span>
    <br/><span style="font-size: 1.1em;
font-weight: bold;">College of Allied
Medical Professions</span>
    <br/><span style="font-size: 1.0em;
font-weight: bold;">University of the
Philippines Manila</span>
    <br/>Padre Faura St. Ermita, Manila
</div><br/><br/><br/>
<div>
    <table style="font-family: Georgia,
Times New Roman, Serif; width: 100%; table-
layout: fixed;">
        <tr>
            <td>Name of Patient:
                <b><?php echo
strtoupper($patient['patientSurname']) . ",
" . $patient['patientFirstName'] . " " .
$patient['patientMiddleInitial']; ?></b>
            </td>
            <td>Patient Number: <b><?php
echo($patient['patientNumber']);
?></b></td>
        </tr>
        <tr>
            <td>Medical Diagnosis: <b><?php
echo $patient['medDiagnosis']; ?></b></td>
            <td>Discipline: <b><?php echo
$session['discName']; ?></b></td>
        </tr>
        <tr>
            <td>Age/Sex: <b><?php echo
$patient['patientAge'] . "/" .
$patient['patientSex']; ?></b></td>
            <td>Schedule:
                <b><?php echo date("l",
strtotime($session['treatDate'])) . ", " .
date("g:i a",
strtotime($session['treatStartTime'])) . "
- " . date("g:i a",
strtotime($session['treatEndTime']));
?></b>
            </td>
        </tr>
    </table>
</div>
<hr/>
<br/>
<div style="text-align: center; font-size:
1.2em; font-weight: bold; padding-top:
5px;">Running Notes</div>
<div
    style="text-align: center; font-style:
oblique; padding-bottom: 10px;"><?php echo
date("m/d/Y",
strtotime($session['treatDate'])); ?></div>
<br/>
<?php

```

```

echo $notes['notesText'];
?>
<br/><br/>
<p>Prepared by: </p>
<br/>
<span
    style="font-weight: bold;"><?php echo
$session['internFirstName'] . " " .
$session['internMiddleInitial'] . ". " .
$session['internLastName']; ?></span>
<p style="font-style: oblique"><?php echo
$session['discName']; ?> Intern-in-
Charge</p>
<br/><br/>
<p>Noted by: </p>
<br/>
<span
    style="font-weight: bold;"><?php echo
$session['csFirstName'] . " " .
$session['csMiddleInitial'] . ". " .
$session['csLastName']; ?></span>
<p style="font-style: oblique">Clinical
Supervisor</p>

```

[chart_html_summary.php](#)

```

<div style="text-align: center; font-
family: Arial, Verdana, Helvetica, sans-
serif;">
    <span style="font-size: 1.3em; font-
weight: bold;">Clinic for Therapy
Services</span>
    <br/><span
        style="font-size: 1.2em; font-
weight: bold;"><?php if
($patient['patientSection'] == "aa") echo
"Adolescent and Adult "; else if
($patient['patientSection'] == "pedia")
echo "Pediatrics " ?>
        Section</span>
    <br/><span style="font-size: 1.1em;
font-weight: bold;">College of Allied
Medical Professions</span>
    <br/><span style="font-size: 1.0em;
font-weight: bold;">University of the
Philippines Manila</span>
    <br/>Padre Faura St. Ermita, Manila
</div>
<p><hr/></p>
<table style="width: 100%; table-layout:
fixed; padding-bottom: 15px;">
    <tr>
        <td>Patient's Name: <b><?php echo
strtoupper($patient['patientSurname']) . ",
" . $patient['patientFirstName'] . " " .
$patient['patientMiddleInitial'];
?></b></td>
        <td>Age/Sex: <b><?php echo
$patient['patientAge'] . "/" .
$patient['patientSex']; ?></b></td>
    </tr>
    <tr>
        <td>Address: <b><?php echo
$patient['patientAddress']; ?></b></td>
        <td>Services Rendered: <b><?php
echo $evaluation['discName']; ?></b></td>
    </tr>
</tr>

```



```

        <td>Referring MD: <b><?php echo
$referring['refPerson']; ?></b></td>
        <td>Date of Referral: <b><?php echo
date('F d, Y',
strtotime($evaluation['refDate'])); ?></td>
    </tr>
    <tr>
        <td>Referring Unit <b><?php echo
$referring['refUnit']; ?></b></td>
        <td>Date of Initial Evaluation:
<b><?php if ($evaluation) echo date('F d,
Y', strtotime($evaluation['evalDate']));
?></td>
    </tr>
    <tr>
        <td>Diagnosis: <b><?php echo
$patient['medDiagnosis']; ?></b></td>
        <td>Date of Present Evaluation:
<b><?php if ($latest) echo date('F d, Y',
strtotime($latest['apptDate'])); ?></td>
    </tr>
</table>
<p><hr/></p>
<br/>
<p style="text-align: center; font-weight:
bold; font-size: 1.1em;"><?php echo
$notes['discName'] . " Summary Notes"?></p>
<br/>
<?php
echo $notes['notesText'];
?>
<br/><br/>
<p>Prepared by: </p>
<br/>
<span
    style="font-weight: bold;"><?php echo
$notes['internFirstName'] . " " .
$notes['internMiddleInitial'] . ". " .
$notes['internLastName']; ?></span>
<p style="font-style: oblique"><?php echo
$notes['discName']; ?> Intern-in-Charge</p>
<br/><br/>
<p>Noted by: </p>
<br/>
<span
    style="font-weight: bold;"><?php echo
$notes['csFirstName'] . " " .
$notes['csMiddleInitial'] . ". " .
$notes['csLastName']; ?></span>
<p style="font-style: oblique">Clinical
Supervisor</p>

```

home register.php

```

<?php if ($this->session-
>userdata['IS_LOGGED_IN']) { ?>
<?php echo script_tag($autocomplete); ?>
<script>
$(function() {
    $( ".datepicker" ).datepicker({
        showOn: "both",
        buttonImage: location.protocol +
        "://" + location.host +
        "/ctsregistry/includes/images/calendar.gif"
    ,
        buttonImageOnly: true,
        minDate: "-5Y -12M",
        maxDate: +0,

```

```

        changeMonth: true,
        changeYear: true
    });
});
</script>

<table style="border: 0px solid
black;">
    <tr>
        <td style="width: 70%; padding-
left: 20px; padding-right: 110px; vertical-
align: top; border: 0px solid black;">
            <div id="findPatient">
                <b
class="boxHeader">Find Patient</b>
                <div class="box"
style="height: auto; border: none
!important;">
                    <?php
$search_form =
array(
                        'name' =>
'find_patient',
                        'id' =>
'search_form',
                        'method' =>
'POST',
                    );
                    echo
form_open('home/search', $search_form);
                    ?>
                    <table>
                        <tr>
                            <?php
$searchBox = array(
                                'name' => 'searchBox',
                                'id' => 'search_box',
                                'maxlength' => '15'
                            );
                            ?>
                            <td>Patient
Surname:</td>
                            <td><?php
echo form_input($searchBox); ?></td>
                            <td><?php
echo form_submit('searchPatient','Search');
?></td>
                        </tr>
                    </table>
                    <?php echo
form_close() . br(1); ?>
                <br/>
            </div>
        </tr>
    </table>
    <?php echo
$searchForm = array(
        'name' => 'patient_surname', 'id' =>
'patient_surname', 'placeholder' =>
'Surname', 'value' =>
set_value('patient_surname') );
        $patient_first_name =
array( 'name' => 'patient_first_name', 'id'
=> 'patient_first_name', 'placeholder' =>

```

```

'First Name', 'value' =>
set_value('patient_first_name' );
    $patient_sex_female =
array( 'name' => 'patient_sex', 'id' =>
'patient_sex', 'value' => 'F', 'checked' =>
'TRUE' );
    $patient_sex_male = array(
'name' => 'patient_sex', 'id' =>
'patient_sex', 'value' => 'M' );
    $patient_age = array(
'name' => 'patient_age', 'id' =>
'patient_age', 'size' => '3', 'maxlength'
=> '2', 'placeholder' => 'Age', 'value' =>
set_value('patient_age' ) );
    $contact_person = array(
'name' => 'contact_person', 'id' =>
'contact_person', 'placeholder' => 'Contact
Person', 'value' =>
set_value('contact_person' ) );
    $contact_number_mobile =
array( 'name' => 'contact_number_mobile',
'id' => 'contact_number_mobile',
'placeholder' => 'Cellphone', 'value' =>
set_value('contact_number_mobile'),
'maxlength' => '10' );
    $contact_number_landline =
array( 'name' => 'contact_number_landline',
'id' => 'contact_number_landline',
'placeholder' => 'Landline', 'value' =>
set_value('contact_number_landline' ) );
    $referring_doctor = array(
'name' => 'referring_doctor', 'id' =>
'referring_doctor', 'placeholder' =>
'Referring Doctor', 'value' =>
set_value('referring_doctor' ) );
    $referral_date = array(
'name' => 'referral_date', 'id' =>
'referral_date', 'class' => 'datepicker',
'placeholder' => 'mm/dd/yyyy', 'readonly'
=> 'TRUE', 'size' => '15', 'value' =>
set_value('referral_date' ) );
    $referred_service_ot =
array( 'name' => 'referred_service[]',
'value' => 'ot' );
    $referred_service_pt =
array( 'name' => 'referred_service[]',
'value' => 'pt' );
    $referred_service_sp =
array( 'name' => 'referred_service[]',
'value' => 'sp' );
    $medical_diagnosis = array(
'name' => 'medical_diagnosis', 'id' =>
'medical_diagnosis', 'placeholder' =>
'Diagnosis', 'value' =>
set_value('medical_diagnosis' ) );
    $cts_section_pedia = array(
'name'=> 'patient_section', 'id' =>
'patient_section', 'value' => 'pedia',
'checked' => 'TRUE' );
    $cts_section_aa = array(
'name'=> 'patient_section', 'id' =>
'patient_section', 'value' => 'aa' );
    ?>
  

<?php if ($this->session-
>userdata['USER_TYPE'] == 2) { ?>
<div id="registerPatient">

```

```

<b
class="boxHeader">Register New Patient</b>
<div class="box"
style="height: auto; border: none
!important;">
    <i>Newly registered
patients are added to the <?php echo
anchor('evaluation/waitlist', 'Evaluation
Waitlist'); ?>.</i><br/>
    <div style="color:
#090; font-size: 95%;"><?php echo br(1) .
validation_errors(); ?></div>
    <div style="color:
#990000; font-size: 90%;"><?php if
(isset($patient_exists)) echo
$patient_exists . br(2); ?></div>
    <?php
    $source_form =
array ('source_form' => 'REGISTRATION');
    echo
form_open('/patient/register', ' ',
$source_form);
    ?>
<table>
    <tr>
        <td
class="label">Surname</td>
        <td><?php
echo form_input($patient_surname); ?></td>
    <tr>
        <td
class="label">First Name</td>
        <td><?php
echo form_input($patient_first_name);
?></td>
    </tr>
    <tr>
        <td
class="label">Sex</td>
        <td><?php
echo form_radio($patient_sex_female) .
"Female ". form_radio($patient_sex_male) .
"Male "; ?></td>
    <tr>
        <td
class="label">Age</td>
        <td><?php
echo form_input($patient_age); ?></td>
    </tr>
    <tr>
        <td
class="label">Contact Person</td>
        <td><?php
echo form_input($contact_person); ?></td>
    <tr>
        <td
class="label">Contact Number</td>
        <td
colspan="4"><?php echo '<p>+63'.
form_input($contact_number_mobile) .
'</p><p>' .
form_input($contact_number_landline) .
'</p>'; ?></td>
    </tr>
    <tr>
        <td
class="label"><p>Referring
Doctor</p><p>Referral Date</p></td>
        <td><p><?php echo

```

```

form_input($referring_doctor) . '</p><p>' .
form_input($referral_date); ?></p></td>
        <td
class="label">Service/s Referred</td>
        <td
colspan="4"><?php echo
form_checkbox($referred_service_ot) .
"Occupational Therapy " . br(1) .

form_checkbox($referred_service_pt) .
"Physical Therapy " . br(1) .

form_checkbox($referred_service_sp) .
"Speech and Language Therapy "; ?></td>
        </tr>
        <tr>
        <td
class="label">Diagnosis</td>
        <td><?php
echo form_input($medical_diagnosis);
?></td>
        <td
class="label">CTS Section</td>
        <td
colspan="2"><?php echo
form_radio($cts_section_pedia) . "
Pediatric " . br(1) .
form_radio($cts_section_aa) . " Adolescent
and Adult"; ?></td>
        </tr>
        </table>
        <br/>
        <div style="color:
darkblue; font-size: 9pt; text-align:
right; width: 80%;">* Required fields</div>
        <?php echo
form_submit('register_patient', 'Register
Patient') . form_reset('clear', 'Clear') .
form_close(); ?>
        </div>
        </div>
        <?php } ?>
        </td>
        </tr>
        </table>
<?php }
else { ?>
        <b class="restricted">You are not
allowed to access this page!</b>
<?php }?>

                home result.php

<?php if ($this->session-
>userdata['IS_LOGGED_IN']): ?>
<?php if ($this->session-
>userdata['USER_TYPE'] != 1) { ?>
<?php
echo script_tag($hidden_forms);
echo script_tag($autocomplete);
?>
<script>
        $(function () {
                $(".datepicker").datepicker({
                        showOn: "both",
                        buttonImage: location.protocol
+ "/" + location.host +
"/ctsregistry/includes/images/calendar.gif"
,
                        buttonImageOnly: true,
                        minDate: "-5Y -12M",
                        maxDate: +0,
                        changeMonth: true,
                        changeYear: true
                });
        });
</script>

<table style="border: 0px solid black;
width: 100%">
        <tr>
                <td style="width: 70%; padding-
left: 20px; padding-right: 110px; vertical-
align: top; border: 0px solid black;">
                        <?php if ($this->session-
>userdata['USER_TYPE'] == 2) { ?>
                                <div id="findPatient">
                                        <b
class="boxHeader">Find Patient</b>

                                <div class="box"
style="height: auto; border: none
!important;">
                                        <?php
                                                $search_form =
array(
                                                        'name' =>
'find_patient',
                                                        'id' =>
'search_form',
                                                        'method' =>
'POST',
                                                );
                                                echo
form_open('home/search', $search_form);
                                                ?>
                                                <table>
                                                        <tr>
                                                                <?php
$searchBox
= array(
                                                        'name'
=> 'searchBox',
                                                        'id' =>
'search_box',
                                                        'maxlength' => '15'
                                                );
                                                ?>
                                                                <td>Patient
Surname:</td>
                                                                <td><?php
echo form_input($searchBox); ?></td>
                                                                <td><?php
echo form_submit('searchPatient',
'Search'); ?></td>
                                                                </tr>
                                                                </table>
                                                                <?php echo
form_close(); ?>
                                                                <div style="color:
#090; font-size: 95%;"><?php echo
validation_errors(); ?></div>
                                                                <br/>

```

```

        <div id="target">
            Displaying
            <b><?php echo $count; ?></b> results
            <table
            class="result">
                <thead>
                <tr>
                    <th>Patient No.</th>
                    <th>Registration Date</th>
                    <th>Patient Name</th>
                    <th>Age</th>
                    <th>Sex</th>
                    <th>Section</th>
                    <th>Status</th>
                    <th></th>
                </tr>
                </thead>
                <tbody><?php
                    $hidden_record = array(
                        'name'
                        => 'patient_record',
                        'method' => 'POST',
                        'id' =>
                        'openpatient'
                    );
                    $hidden_field = array(
                        'type'
                        => 'hidden',
                        'name'
                        => 'id',
                        'id' =>
                        'openpatientid',
                        'value'
                        => ''
                    );
                    echo
                    form_open("/patient/demographics",
                    $hidden_record);
                    echo
                    form_input($hidden_field);
                    echo
                    form_close();

                    $open_record = array(
                        'src'
                        => 'includes/images/open.gif',
                        'alt'
                        => 'Show Record',
                        'title'
                        => 'Show Record'
                    );
                    foreach
                    ($patients as $result) {
                        $patientId = $result['patientId'];
                    if
                    ($result['patientSection'] == "pedia")
                    $patientSection = "CTS-Pedia";
                    else if
                    ($result['patientSection'] == "aa")
                    $patientSection = "CTS-AA";

                    $dateRegistered = date("m-d-Y",
                    strtotime($result['registration_date']));

                    $source_form = $result['source_form'];
                    switch
                    ($source_form) {
                        case "REGISTRATION":
                            $sourceForm = "For Evaluation";
                            break;
                        case "WAITLIST":
                            $sourceForm = "For Evaluation";
                            break;
                        case "ENROLLMENT":
                            $sourceForm = "Enrolled";
                            break;
                        case "DISCHARGE":
                            $sourceForm = "Discharged";
                            break;
                        case "DROPPING":
                            $sourceForm = "Dropped";
                            break;
                        default:
                            $sourceForm = "No record found";
                    } ?>
                    <tr>
                        <td><?php echo $result['patientNumber'];
                        ?></td>
                        <td><?php echo $dateRegistered; ?></td>
                        <td><?php echo
                        strtoupper($result['patientSurname']) . " "
                        . $result['patientFirstName']; ?></td>
                        <td><?php echo $result['patientAge'];
                        ?></td>
                        <td><?php echo $result['patientSex'];
                        ?></td>
                        <td><?php echo $patientSection ?></td>
                </tr>
            </tbody>
            </table>
        </div>

```

```

<td><?php echo $sourceForm ?></td>

<td><?php if (!$sourceForm == 'Discharged'
|| $sourceForm == 'Dropping')) echo "<div
class=\"open_patient_record\"
onClick=\"openpatient(\" . $patientId .
\");\">\" . img($open_record) . "</div>";
?></td>

</tr>
<?php }
?></tbody>

</table>
</div>
<br/>
</div>
</div>
<br/><br/>
<?php $patient_surname =
array('name' => 'patient_surname', 'id' =>
'patient_surname', 'placeholder' =>
'Surname');

$patient_first_name =
array('name' => 'patient_first_name', 'id'
=> 'patient_first_name', 'placeholder' =>
'First Name');

$patient_sex_female =
array('name' => 'patient_sex', 'id' =>
'patient_sex', 'value' => 'F', 'checked' =>
'TRUE');

$patient_sex_male =
array('name' => 'patient_sex', 'id' =>
'patient_sex', 'value' => 'M');

$patient_age = array('name'
=> 'patient_age', 'id' => 'patient_age',
'size' => '3', 'maxlength' => '2',
'placeholder' => 'Age');

$contact_person =
array('name' => 'contact_person', 'id' =>
'contact_person', 'placeholder' => 'Contact
Person');

$contact_number_mobile =
array('name' => 'contact_number_mobile',
'id' => 'contact_number_mobile',
'placeholder' => 'Cellphone', 'maxlength'
=> '10');

$contact_number_landline =
array('name' => 'contact_number_landline',
'id' => 'contact_number_landline',
'placeholder' => 'Landline');

$referring_doctor =
array('name' => 'referring_doctor', 'id' =>
'referring_doctor', 'placeholder' =>
'Referring Doctor');

$referral_date =
array('name' => 'referral_date', 'id' =>
'referral_date', 'class' => 'datepicker',
'placeholder' => 'mm/dd/yyyy', 'readonly'
=> 'TRUE', 'size' => '15');

$referred_service_ot =
array('name' => 'referred_service[]',
'value' => 'ot');

$referred_service_pt =
array('name' => 'referred_service[]',
'value' => 'pt');

$referred_service_sp =
array('name' => 'referred_service[]',
'value' => 'sp');

$medical_diagnosis =
array('name' => 'medical_diagnosis', 'id'
=> 'medical_diagnosis', 'placeholder' =>
'Diagnosis');

$cts_section_pedia =
array('name' => 'patient_section', 'id' =>
'patient_section', 'value' => 'pedia',
'checked' => 'TRUE');

$cts_section_aa =
array('name' => 'patient_section', 'id' =>
'patient_section', 'value' => 'aa');
?>
<div id="registerPatient">
<b
class="boxHeader">Register New Patient</b>

<div class="box"
style="height: auto; border: none
!important;">
<i>Newly registered
patients are added to
the <?php echo
anchor('evaluation/waitlist', 'Evaluation
Waitlist'); ?>.</i><br/><br/>
<?php
$source_form =
array('source_form' => 'REGISTRATION');
echo
form_open('/patient/register', '',
$source_form);
?>
<table>
<tr>
<td
class="label">Surname</td>
<td><?php
echo form_input($patient_surname); ?></td>
<td
class="label">First Name</td>
<td><?php
echo form_input($patient_first_name);
?></td>
</tr>
<tr>
<td
class="label">Sex</td>
<td><?php
echo form_radio($patient_sex_female) .
"Female " . form_radio($patient_sex_male) .
"Male "; ?></td>
<td
class="label">Age</td>
<td><?php
echo form_input($patient_age); ?></td>
</tr>
<tr>
<td
class="label">Contact Person</td>
<td><?php
echo form_input($contact_person); ?></td>
<td
class="label">Contact Number</td>
<td
colspan="4"><?php echo '<p>+63' .
form_input($contact_number_mobile) .
'</p><p>' .
form_input($contact_number_landline) .
'</p>'; ?></td>

```

```

        </tr>
        <tr>
            <td
class="label"><p>Referring Doctor</p>

<p>Referral Date</p></td>
            <td>
<p><?php echo form_input($referring_doctor)
. '</p><p>' . form_input($referral_date);
?></p>
            </td>
        </tr>
        <tr>
            <td
class="label">Service/s Referred</td>
            <td
colspan="4"><?php echo
form_checkbox($referred_service_ot) .
"Occupational Therapy " . br(1) .
form_checkbox($referred_service_pt) .
"Physical Therapy " . br(1) .
form_checkbox($referred_service_sp) .
"Speech Pathology "; ?></td>
        </tr>
        <tr>
            <td
class="label">Diagnosis</td>
            <td><?php
echo form_input($medical_diagnosis);
?></td>
        </tr>
        <tr>
            <td
class="label">CTS Section</td>
            <td
colspan="2"><?php echo
form_radio($cts_section_pedia) . "
Pediatriac " . br(1) .
form_radio($cts_section_aa) . " Adolescent
and Adult"; ?></td>
        </tr>
    </table>
    <br/>
    <div style="color:
darkblue; font-size: 9pt; text-align:
right; width: 80%;">* Required
        fields
    </div>
    <?php echo
form_submit('register_patient', 'Register
Patient') . form_reset('clear', 'Clear') .
form_close(); ?>
    </div>
    </div>
    <?php } else { ?>
    <div id="homePage"
style="padding: 1px 1px;">
        <h4 style="padding:
10px 1px;">Welcome to CTS!</h4>
        <p style="text-align:
justify; font-family: Verdana, Helvetica,
Arial, Sans-serif; font-size: 10pt;
padding-bottom: 3px;">
            The Clinic for
Therapy Services (CTS) is a college-based
clinic of the University of the Philippines

```

Manila - College of Allied Medical Professions (UP-CAMP) that provides a venue for service, training, and research for the students and faculty members.</p>

```

        <p style="text-align:
justify; font-family: Verdana, Helvetica,
Arial, Sans-serif; font-size: 10pt;
padding-bottom: 3px;">
            The college
envisions the clinic to become a nationally
recognized center that is responsive to the
needs of Filipinos and that provides
clinical education of the highest standard;
offers programs and services that are
innovative, collaborative and client
centered; and generates knowledge through
research that influence policies and
practice in the allied health professions
in the Philippines.</p>
    </div>
    <div id="findPatient"
style="padding: 10px 1px;">
        <b
class="boxHeader">Find Patient</b>
        <div class="box"
style="height: auto; border: none
!important;">
            <?php
$search_form =
array(
                'name' =>
'find_patient',
                'id' =>
'search_form',
                'method' =>
'POST',
            );
            echo
form_open('home/search', $search_form);
            ?>
            <table>
                <tr>
                    <?php
$searchBox
= array(
                        'name'
=> 'searchBox',
                        'id' =>
'search_box',
                        'maxlength' => '15'
                    );
                    ?>
                <td>Patient
Surname:</td>
                <td><?php
echo form_input($searchBox); ?></td>
                <td><?php
echo form_submit('searchPatient',
'Search'); ?></td>
            </tr>
            </table>
            <?php echo
form_close(); ?>

```

```

        <div style="color: #090; font-size: 95%;"><?php echo validation_errors(); ?></div>
        <br/>
        <div id="target">
            Displaying
            <b><?php echo $count; ?></b> results
            <table
            class="result">
                <thead>
                    <tr>
                        <th>Patient No.</th>
                        <th>Registration Date</th>
                        <th>Patient Name</th>
                        <th>Age</th>
                        <th>Sex</th>
                        <th>Section</th>
                        <th>Status</th>
                        <th></th>
                    </tr>
                </thead>
                <tbody><?php
                    $hidden_record = array(
                        => 'patient_record',
                        'method' => 'POST',
                        'openpatient'
                    );
                    $hidden_field = array(
                        => 'hidden',
                        => 'id',
                        'openpatientid',
                        => ''
                    );
                    echo
                    form_open("/patient/demographics",
                    $hidden_record);
                    echo
                    form_input($hidden_field);
                    echo
                    form_close();

                    $open_record = array(
                        => 'includes/images/open.gif',
                        => 'Show Record',
                        => 'Show Record'
                    );
                </tbody>
            </table>
        </div>
    </div>
);
foreach
($patients as $result) {
    $patientId = $result['patientId'];
    if
    ($result['patientSection'] == "pedia")
    $patientSection = "CTS-Pedia";
    else if
    ($result['patientSection'] == "aa")
    $patientSection = "CTS-AA";

    $dateRegistered = date("m-d-Y",
    strtotime($result['registration_date']));

    $source_form = $result['source_form'];
    switch
    ($source_form) {
        case "REGISTRATION":
            $sourceForm = "For Evaluation";
            break;
        case "WAITLIST":
            $sourceForm = "For Evaluation";
            break;
        case "ENROLLMENT":
            $sourceForm = "Enrolled";
            break;
        case "DISCHARGE":
            $sourceForm = "Discharged";
            break;
        case "DROPPING":
            $sourceForm = "Dropped";
            break;
        default:
            $sourceForm = "No record found";
    } ?>
    <tr>
        <td><?php echo $result['patientNumber'];
        ?></td>
        <td><?php echo $dateRegistered; ?></td>
        <td><?php echo
        strtoupper($result['patientSurname']) . " "
        . $result['patientFirstName']; ?></td>
        <td><?php echo $result['patientAge'];
        ?></td>
    </tr>
}

```

```

<td><?php echo $result['patientSex'];
?></td>

<td><?php echo $patientSection ?></td>

<td><?php echo $sourceForm ?></td>

<td><?php if (!$sourceForm == 'Discharged'
|| $sourceForm == 'Dropping')) echo "<div
class=\"open_patient_record\"
onClick=\"openpatient(\" . $patientId .
\");\">\" . img($open_record) . "</div>\";
?></td>
</tr>
<?php }
?></tbody>
</table>
</div>
<br/>
</div>
</div>
<?php } ?>
<?php else: ?>
<b class="restricted">You are not
allowed to access this page!</b>
<?php endif; ?>

<u>home site.php</u>

<?php if ($this->session-
>userdata['IS_LOGGED_IN']): ?>
<?php if ($this->session-
>userdata['USER_TYPE'] != 1) { ?>
<?php echo script_tag($autocomplete); ?>
<script>
$(function () {
$( ".datepicker" ).datepicker({
showOn: "both",
buttonImage: location.protocol
+ "/" + location.host +
"/ctsregistry/includes/images/calendar.gif"
,
buttonImageOnly: true,
minDate: "-5Y -12M",
maxDate: +0,
changeMonth: true,
changeYear: true
});
});
</script>

<table style="border: 0px solid black;
width: 100%">
<tr>
<td style="width: 70%; padding-
left: 20px; padding-right: 110px; vertical-
align: top; border: 0px solid black;">
<?php if ($this->session-
>userdata['USER_TYPE'] == 2) { ?>
<div id="findPatient">
<b
class="boxHeader">Find Patient</b>
<div class="box"
style="height: auto; border: none
!important;">
<?php
$search_form =
array(
'find_patient',
'id' =>
'search_form',
'method' =>
'POST',
);
echo
form_open('home/search', $search_form);
?>
<table>
<tr>
<td><?php
$searchBox
= array(
'name'
=> 'searchBox',
'id' =>
'search_box',
'maxlength' => '15'
);
?>
<td>Patient
Surname:</td>
<td><?php
echo form_input($searchBox); ?></td>
<td><?php
echo form_submit('searchPatient',
'Search'); ?></td>
</tr>
</table>
<?php echo
form_close(); ?>
<div style="color:
#090; font-size: 95%;"><?php echo
validation_errors(); ?></div>
<br/>
</div>
<br/><br/>
<?php $patient_surname =
array('name' => 'patient_surname', 'id' =>
'patient_surname', 'placeholder' =>
'Surname');
$patient_first_name =
array('name' => 'patient_first_name', 'id'
=> 'patient_first_name', 'placeholder' =>
'First Name');
$patient_sex_female =
array('name' => 'patient_sex', 'id' =>
'patient_sex', 'value' => 'F', 'checked' =>
'TRUE');
$patient_sex_male =
array('name' => 'patient_sex', 'id' =>
'patient_sex', 'value' => 'M');
$patient_age = array('name'
=> 'patient_age', 'id' => 'patient_age',
'size' => '3', 'maxlength' => '2',
'placeholder' => 'Age');
$contact_person =
array('name' => 'contact_person', 'id' =>

```



```

'contact_person', 'placeholder' => 'Contact
Person');
    $contact_number_mobile =
array('name' => 'contact_number_mobile',
'id' => 'contact_number_mobile',
'placeholder' => 'Cellphone', 'maxlength'
=> '10');
    $contact_number_landline =
array('name' => 'contact_number_landline',
'id' => 'contact_number_landline',
'placeholder' => 'Landline');
    $referring_doctor =
array('name' => 'referring_doctor', 'id' =>
'referring_doctor', 'placeholder' =>
'Referring Doctor');
    $referral_date =
array('name' => 'referral_date', 'id' =>
'referral_date', 'class' => 'datepicker',
'placeholder' => 'mm/dd/yyyy', 'readonly'
=> 'TRUE', 'size' => '15');
    $referred_service_ot =
array('name' => 'referred_service[]',
'value' => 'ot');
    $referred_service_pt =
array('name' => 'referred_service[]',
'value' => 'pt');
    $referred_service_sp =
array('name' => 'referred_service[]',
'value' => 'sp');
    $medical_diagnosis =
array('name' => 'medical_diagnosis', 'id'
=> 'medical_diagnosis', 'placeholder' =>
'Diagnosis');
    $cts_section_pedia =
array('name' => 'patient_section', 'id' =>
'patient_section', 'value' => 'pedia',
'checked' => 'TRUE');
    $cts_section_aa =
array('name' => 'patient_section', 'id' =>
'patient_section', 'value' => 'aa');
    ?>
    <div id="registerPatient">
    <b
class="boxHeader">Register New Patient</b>

    <div class="box"
style="border: none !important;">
    <i>Newly registered
patients are added to
the <?php echo
anchor('evaluation/waitlist', 'Evaluation
Waitlist'); ?>.</i><br/><br/>
    <?php
    $source_form =
array('source_form' => 'REGISTRATION');
    echo
form_open('/patient/register', '',
$source_form);
    ?>
    <table>
    <tr>
    <td
class="label">Surname <span style="color:
darkblue; font-size: 9pt;">*</span>
    </td>
    <td><?php
echo form_input($patient_surname); ?></td>
    </tr>
    <tr>
    <td
class="label">First Name <span
style="color: darkblue; font-size:
9pt;">*</span>
    </td><?php
echo form_input($patient_first_name);
?></td>
    </tr>
    <tr>
    <td
class="label">Sex <span style="color:
darkblue; font-size: 9pt;">*</span></td>
    <td><?php
echo form_radio($patient_sex_female) .
"Female " . form_radio($patient_sex_male) .
"Male "; ?></td>
    </tr>
    <tr>
    <td
class="label">Age <span style="color:
darkblue; font-size: 9pt;">*</span></td>
    <td><?php
echo form_input($patient_age); ?></td>
    </tr>
    <tr>
    <td
class="label">Contact Person <span
style="color: darkblue; font-size:
9pt;">*</span></td>
    <td><?php
echo form_input($contact_person); ?></td>
    </tr>
    <tr>
    <td
class="label">Contact Number <span
style="color: darkblue; font-size:
9pt;">*</span></td>
    <td
colspan="4"><?php echo '<p>+63' .
form_input($contact_number_mobile) .
'</p><p>' .
form_input($contact_number_landline) .
'</p>'; ?></td>
    </tr>
    <tr>
    <td
class="label"><p>Referring Doctor <span
style="color: darkblue; font-size:
9pt;">*</span></p>
    </td>
    <td>
<p>Referral Date<span style="color:
darkblue; font-size:
9pt;">*</span></p></td>
    </tr>
    <tr>
    <td>
<p><?php echo form_input($referring_doctor)
. '</p><p>' . form_input($referral_date);
?></p>
    </td>
    <td
class="label">Service/s Referred <span
style="color: darkblue; font-size:
9pt;">*</span>
    </td>
    <td
colspan="4"><?php echo

```

```

form_checkbox($referred_service_ot) .
"Occupational Therapy " . br(1) .

form_checkbox($referred_service_pt) .
"Physical Therapy " . br(1) .

form_checkbox($referred_service_sp) .
"Speech and Language Therapy "; ?></td>
</tr>
<tr>
<td
class="label">Diagnosis <span style="color:
darkblue; font-size: 9pt;">*</span>
</td>
<td><?php
echo form_input($medical_diagnosis);
?></td>
<td
class="label">CTS Section <span
style="color: darkblue; font-size:
9pt;">*</span></td>
<td
colspan="2"><?php echo
form_radio($cts_section_pedia) . "
Pediatric " . br(1) .
form_radio($cts_section_aa) . " Adolescent
and Adult"; ?></td>
</tr>
</table>
<br/>
<div style="color:
darkblue; font-size: 9pt; text-align:
right; width: 80%;">* Required
fields
</div>
<?php echo
form_submit('register_patient', 'Register
Patient') . form_reset('clear', 'Clear') .
form_close(); ?>
</div>
</div>
<?php } else { ?>
<div id="homePage"
style="padding: 1px 1px;">
<h4 style="padding:
10px 1px;">Welcome to CTS!</h4>
<p style="text-align:
justify; font-family: Verdana, Helvetica,
Arial, Sans-serif; font-size: 10pt;
padding-bottom: 3px;">
The Clinic for
Therapy Services (CTS) is a college-based
clinic of the University of the Philippines
Manila - College of Allied Medical
Professions (UP-CAMP) that provides a venue
for service, training, and research for the
students and faculty members.</p>
<p style="text-align:
justify; font-family: Verdana, Helvetica,
Arial, Sans-serif; font-size: 10pt;
padding-bottom: 3px;">
The college
envisions the clinic to become a nationally
recognized center that is responsive to the

```

```

needs of Filipinos and that provides
clinical education of the highest standard;
offers programs and services that are
innovative, collaborative and client
centered; and generates knowledge through
research that influence policies and
practice in the allied health professions
in the Philippines.</p>
</div>
<div id="findPatient"
style="padding: 10px 1px;">
<b
class="boxHeader">Find Patient</b>
<div class="box"
style="height: auto; border: none
!important;">
<?php
$search_form =
array(
'name' =>
'find_patient',
'id' =>
'search_form',
'method' =>
'POST',
);
echo
form_open('home/search', $search_form);
?>
<table>
<tr>
<?php
$searchBox
= array(
'name'
=> 'searchBox',
'id' =>
'search_box',
'maxlength' => '15'
);
?>
<td>Patient
Surname:</td>
<td><?php
echo form_input($searchBox); ?></td>
<td><?php
echo form_submit('searchPatient',
'Search'); ?></td>
</tr>
</table>
<?php echo
form_close(); ?>
<div style="color:
#090; font-size: 95%;"><?php echo
validation_errors(); ?></div>
<br/>
</div>
</div>
<?php } ?>
</td>
</tr>
</table>
<?php } else if ($this->session-
>userdata['USER_TYPE'] == 1) { ?>
<table style="border: 0px solid black;
width: 100%">

```

```
<tr>
  <td style="width: 70%; padding-
left: 20px; padding-right: 110px; vertical-
align: top; border: 0px solid black;">
  <h4 style="padding: 10px
1px;">Welcome to CTS!</h4>
```

```
<p style="text-align: justify;
font-family: Verdana, Helvetica, Arial,
Sans-serif; font-size: 10pt; padding-
bottom: 3px;">
```

The Clinic for Therapy Services (CTS) is a college-based clinic of the University of the Philippines Manila - College of Allied Medical Professions (UP-CAMP) that provides a venue for service, training, and research for the students and faculty members.</p>

```
<p style="text-align: justify;
font-family: Verdana, Helvetica, Arial,
Sans-serif; font-size: 10pt; padding-
bottom: 3px;">
```

The college envisions the clinic to become a nationally recognized center that is responsive to the needs of Filipinos and that provides clinical education of the highest standard; offers programs and services that are innovative, collaborative and client centered; and generates knowledge through research that influence policies and practice in the allied health professions in the Philippines.</p>

```
<p style="text-align: justify;
font-family: Verdana, Helvetica, Arial,
Sans-serif; font-size: 10pt; padding-
bottom: 3px;">
```

With genuine concern for the Filipino people, CTS aims to provide the following:

```
<ul style="text-align: justify;
font-family: Verdana, Helvetica, Arial,
Sans-serif; font-size: 10pt; padding-
bottom: 3px;">
```

clinical education that is geared towards developing professional competencies that are built upon scientific and sound problem solving, and ethical and reflective thinking;

```
</li>
```

programs and services that are accessible to a greater number of Filipinos and serve the needs of people of different age groups and social roles; that target factors related to the individual, task and environment in preparation for integration into the community; and that emphasize collaboration in the care and prevention of disability and promotion of health and well-being;

```
</li>
```

new knowledge founded on scientific evidence and disseminated to a broad audience to promote and maintain best practice in the allied health professions in the country;

```
</li>
```

support for endeavors of the college that are geared toward uplifting education, service and extension, and research in the allied medical professions.

```
</li>
```

```
</ul>
```

```
</p>
```

```
<p style="text-align: justify;
font-family: Verdana, Helvetica, Arial,
Sans-serif; font-size: 10pt; padding-
bottom: 3px;">
```

Since 1992, the clinic has been providing quality physical, occupational and speech therapy services to children with developmental disabilities and other special needs. The clinic offers rehabilitation services to help children with Down syndrome, cerebral palsy, global developmental delay, autism, mental retardation, attention deficit hyperactivity disorder, cleft lip and palate, hearing impairment, and visual impairment among others. Some of the present programs of the clinic for the pediatric population include early intervention, developmental skills training, gross and fine motor skills training, activities of daily living training, sensory integration, cognitive training, behavior management, speech and language development, and feeding and dysphagia management.</p>

```
<p style="text-align: justify;
font-family: Verdana, Helvetica, Arial,
Sans-serif; font-size: 10pt; padding-
bottom: 3px;">
```

In 2002, CTS expanded its program to include rehabilitation services for adolescents with developmental disabilities and adults with a variety of musculoskeletal and neurological conditions. Some of the new programs that were developed because of this expansion include fitness training for adolescents and adults with neurologic conditions, home and workplace assessment, pre-vocational training, splinting, socialization training and voice rehabilitation.</p>

```
<p style="text-align: justify;
font-family: Verdana, Helvetica, Arial,
Sans-serif; font-size: 10pt; padding-
bottom: 3px;">
```

The Clinic for Therapy Services is a charity clinic which handles an average of a thousand patients per month. The families of most of these patients served by the clinic belong to the low-income bracket. They come from the different parts of Metro Manila, and from the nearby provinces of Cavite, Laguna and Bulacan.</p>

```
</td>
```

```
</tr>
```

```

</table>
<?php } ?>
<?php else: ?>
    <b class="restricted">You are not
allowed to access this page!</b>
<?php endif; ?>

```

patient_attendance.php

```

<?php if ($this->session-
>userdata['IS_LOGGED_IN'] && $this-
>session->userdata['USER_TYPE'] != 1) { ?>
<?php echo script_tag($hidden_forms); ?>
<script type="text/javascript">
    $(function () {
        $("#upload").dialog({
            autoOpen: false,
            modal: true,
            width: 440,
            height: 170,
            title: "Upload Indigent
Letter",
            show: {
                effect: "blind",
                duration: 300
            },
            hide: {
                effect: "fade",
                duration: 300
            },
            open: function(event, ui) {
                $("#valid_to").blur();
            }
        });

        $("#open_trigger").click(function
() {
            $("#upload").dialog("open");
        });

        $(function() {
            $( "#valid_from" ).datepicker({
                defaultDate: +0,
                changeMonth: true,
                numberOfMonths: 3,
                onClose: function( selectedDate
) {
                    $( "#valid_to"
).datepicker( "option", "minDate",
selectedDate );
                }
            });
            $( "#valid_to" ).datepicker({
                defaultDate: +0,
                changeMonth: true,
                numberOfMonths: 3,
                onClose: function( selectedDate
) {
                    $( "#valid_from"
).datepicker( "option", "maxDate",
selectedDate );
                }
            });
        });

        function attendance_popup(form) {

```

```

        window.open('', 'formpopup',
'toolbar=0,scrollbars=1,status=1,menubar=0,
resizable=0,width=350,height=380,screenx=80
0,screeny=200');
        form.target = 'formpopup';
    }
</script>

<table style="width: 100%;">
    <tr>
        <td valign="top" style="width: 65%;
padding-right: 15px;" rowspan="2">
            <div class="box" style="height:
396px;">
                <div style="float: right;
text-align: right; vertical-align: bottom;
position: relative;">
                    <table>
                        <tr>
                            <td><h6>Legend:</h6></td>
                            <td
                                valign="middle" style="font-size:
0.8em;"><?php echo img( array('src' =>
'includes/images/icon-attendance.png',
'height' => '16', 'width' => '16') ); ?> -
Attendance</td>
                        </tr>
                    </table>
                </div>
                <table
                    class="attendance_table">
                    <tr>
                        <th>Discipline</th>
                        <th>Session
Type</th>
                        <th>Date</th>
                        <th>Intern-in-
Charge</th>
                        <th>Remark</th>
                        <th>&nbsp;</th>
                    </tr>
                    <?php
                    if($APPOINTMENTS):
                        $attnd_popup =
array(
                            'toolbar' =>
'no',
                            'scrollbars' =>
'yes',
                            'status' =>
'yes',
                            'menubar' =>
'no',
                            'resizable' =>
'no',
                            'width' =>
'400',
                            'height' =>
'440',
                            'screenx' =>
'100',
                            'screeny' =>
'100'
                        );
                    foreach
($APPOINTMENTS as $appt) {

```

```

switch
($appt['apptType']) {
    case "ie":
        $event = "IE"; break;
    case "re":
        $event = "RE"; break;
    case "indiv":
        $event = "Individual"; break;
    case "dyad":
        $event = "Dyad"; break;
    case "class":
        $event = "Class"; break;
}
?>
<tr>
    <td style="text-align: center"><?php echo
strtoupper($appt['discCode']); ?></td>
    <td style="text-align: center"><?php echo $event; ?></td>
    <td style="text-align: center"><?php echo date("d M Y",
strtotime($appt['apptDate'])); ?></td>
    <td style="text-align: center"><?php echo
$appt['internFirstName']."
".$appt['internMiddleInitial']."
".$appt['internLastName']; ?></td>
    <td style="text-align: center">
        <?php
$view_attendance = array(
            'id' =>
            'view_attendance',
            'name'
=> 'view_attendance',
            'method' => 'POST',
            'onSubmit' => 'attendance_popup(this)'
        );
        echo
form_open('schedule/view_attendance',
$view_attendance);
        foreach
($ATTENDANCE as $_appt) {
            if
($appt['apptId'] ==
$_appt['appointment_id']) { ?>
                <input
type="hidden" id="patient_id"
name="patient_id" value="<?php echo
$ACTIVE['patientId']; ?>">
                <input
type="hidden" id="appointment_id"
name="appointment_id" value="<?php echo
$_appt['appointment_id']; ?>">
                <?php
                if
($_appt['attendance'] === "1") { ?>
                    <input type="submit" value="OR Number:
<?php echo
strtoupper($_appt['payment']); ?>"
style="border: none; background: none;
padding: 0; font: inherit; text-decoration:
                    underline; cursor: pointer; color:
                    #1f628d;" />
                    <?php }
                    else if
($_appt['attendance'] === "0") { ?>
                        <input
type="submit" value="Reason: <?php echo
$_appt['reason']; ?>" style="border: none;
background: none; padding: 0; font:
inherit; text-decoration: underline;
cursor: pointer; color: #1f628d;" />
                        <?php }
                    $apptId[] = $appt['apptId'];
                    break;
                }
            }
            echo
form_close(); ?>
        }
        <td><?php if
($this->session->userdata['USER_TYPE'] ==
2) {
            if
((empty($apptId) && $appt['apptDate'] <=
date('Y-m-d')) || ($appt['apptDate'] <=
date('Y-m-d') &&
(!in_array($appt['apptId'], $apptId))) {
                <div
class="attendance_button"><?php echo
anchor_popup('schedule/attendance/'. $ACTIVE
['patientId'].'/'.$appt['apptId'], img(
array('src' => 'includes/images/icon-
attendance.png', 'height' => '20', 'width'
=> '20') ), $attnd_popup); ?></div>
                <?php } ?></td>
            } else if
($this->session->userdata['USER_TYPE'] ==
4) {
                if
($appt['internId'] == $this->session-
>userdata['USER_ID']) {
                    if
((empty($apptId) && $appt['apptDate'] <=
date('Y-m-d')) || ($appt['apptDate'] <=
date('Y-m-d') &&
(!in_array($appt['apptId'], $apptId))) {
                        <div class="attendance_button"><?php echo
anchor_popup('schedule/attendance/'. $ACTIVE
['patientId'].'/'.$appt['apptId'], img(
array('src' => 'includes/images/icon-
attendance.png', 'height' => '20', 'width'
=> '20') ), $attnd_popup); ?></div>
                        <?php }
                    }
                } else ?>
            }
            <tr><td colspan="6"
style="text-align: center; color: red;">No
record of attendance found!</td></tr>

```

```

        <?php endif; ?>
    </table>
</div>
</td>
    <td valign="top" style="width: 35%;
padding-left: 15px;">
        <b class="boxHeader">Payment
Options</b>
        <div class="box"
style="overflow: auto; height: 154px;">
            <div style="width: 99%;
border-top: 1px slateblue solid; border-
bottom: 1px slateblue solid; padding-top:
3px; padding-bottom: 3px; padding-left:
5px;">
                <?php //if
($ACTIVE['source_form'] == 'DISCHARGE' ||
$ACTIVE['source_form'] == 'DROPPING') {}
                if
($ACTIVE['source_form'] != 'DISCHARGE' &&
$ACTIVE['source_form'] != 'DROPPING') {
                    if ($this->session-
>userdata['USER_TYPE'] == 2 &&
$ACTIVE['patientNumber']) { ?>
                        <span
id="open_trigger" style="text-align: left;
position: relative; float: left; vertical-
align: middle; padding-right: 10px;"><?php
echo img('includes/images/add-doc.png');
?></span>
                        <?php }
                        } ?>
                        <b style="font-family:
Consolas, Monaco, Courier New, Courier,
monospace; font-size: medium;">Indigent
Letter</b></div>
                    <div style="height: 100px;
overflow-y: scroll;">
                        <div style="color:
#090;"><?php echo $this->session-
>flashdata('error'); ?></div>
                        <table style="table-
layout: fixed;">
                            <?php
                            if ($LETTERS) {
                                ?>
                                <tr>
                                    <td
style="font-size: 0.85em; font-family:
Lucida Grande, Verdana, Sans-serif; font-
weight: bold; text-align:
center;">Code</td>
                                    <td
style="font-size: 0.85em; font-family:
Lucida Grande, Verdana, Sans-serif; font-
weight: bold; text-align:
center;">Validity</td>
                                </tr>
                                <?php
                                foreach ($LETTERS
as $letter) {
                                    ?>
                                    <tr>
                                        <td
style="font-size: 0.9em; font-family:
Lucida Grande, Verdana, Sans-serif;"><?php
echo anchor_popup('patient_files/'.
$ACTIVE['patientNumber'] . '/reg_files/'

```

```

        . $letter['file_name'],
        $letter['file_code']); ?></td>
        <td
style="font-size: 0.9em; font-family:
Lucida Grande, Verdana, Sans-serif;"><?php
echo date('j M y',
strtotime($letter['valid_from'])) . ' - ' .
date('j M y',
strtotime($letter['valid_to'])); ?></td>
    </tr>
<?php
}
?>
</table>
</div>
<?php
$valid_from = array (
    'name' => 'valid_from',
    'id' => 'valid_from',
    'class' =>
'datepicker',
    'size' => '15',
    'readonly' => false
);
$valid_to = array (
    'name' => 'valid_to',
    'id' => 'valid_to',
    'class' =>
'datepicker',
    'size' => '15',
    'readonly' => false
);
?>
<div id="upload">
    <p><span style="font-
size: 0.8em; font-style: oblique;">File
Formats: .doc | .docx | .pdf | .txt |
.jpeg/.jpg | .png | .gif</span></p>
    <?php
    $file_upload = array (
        'name' =>
'upload_file',
        'method' => 'POST',
    );
    echo
form_open_multipart('chart/upload_indigent_
letter/' . $ACTIVE['patientId'],
$file_upload);
    ?>
    <p>File: <input
type="file" name="letter"></p>
    <p>Valid from <?php
echo form_input($valid_from); ?> to <?php
echo form_input($valid_to); ?></p>
    <p><input type="hidden"
name="patient_id" value="<?php echo
$ACTIVE['patientId']; ?>"></p>
    <p style="float:
right;"><input type="submit"
name="upload_letter" value="Upload"></p>
    <?php echo
form_close(); ?>
</div>
<div style="width: 99%;
border-top: 1px slateblue solid; border-

```

```

bottom: 1px slateblue solid; padding-top:
3px; padding-bottom: 3px; padding-left:
5px; display: none;"><b style="font-family:
Consolas, Monaco, Courier New, Courier,
monospace; font-size: medium;">Generate
Invoice</b></div>
</div>
</td>
</tr>
<tr>
<td valign="top" style="width: 35%;
padding-left: 15px; padding-top: 10px;">
<b class="boxHeader"></b>
<div class="box"
style="overflow: auto; height: 154px;">
</div>
</td>
</tr>
</table>

</div>
<?php } else { ?><b class="restricted">You
are not allowed to access this
page!</b><?php } ?>

```

patient db form.php

```

<?php if ($this->session-
>userdata['USER_TYPE'] == 2 &&
$ACTIVE['patientSection'] == $this-
>session->userdata['SECTION']) { ?>
<script>
$(function() {
$( ".datepicker_bday"
).datepicker({
onSelect: function(value, ui) {
var today = new Date(),
dob = new Date(value),
age = new Date(today -
dob).getFullYear() - 1970;

$('#patient_age').val(age);
},
showOn: "both",
gotoCurrent: true,
buttonImage: location.protocol
+ "/" + location.host +
"/ctsregistry/includes/images/calendar.gif"
,
buttonImageOnly: true,
dateFormat: 'MM dd, yy',
yearRange: "-80:+0",
maxDate: "-0Y -6M",
changeMonth: true,
changeYear: true
});
});
$(function() {
$( ".datepicker_ref" ).datepicker({
showOn: "both",
buttonImage: location.protocol
+ "/" + location.host +
"/ctsregistry/includes/images/calendar.gif"
,
buttonImageOnly: true,
dateFormat: 'M d, yy',
yearRange: "-2:+0",
maxDate: "-0Y -0M",

```

```

changeMonth: true,
changeYear: true,
beforeShowDay:
$.datepicker.noWeekends
});
});
$(function() {
$("#referred_service_ot").change(function()
{
if ($(this).is(":checked")) {
$("#referral_date_ot").removeAttr("disabled
");
} else {
$("#referral_date_ot").attr("disabled",
"disabled");
$("#referral_date_ot").attr("value", "");
}
});
$("#referred_service_pt").change(function()
{
if ($(this).is(":checked")) {
$("#referral_date_pt").removeAttr("disabled
");
} else {
$("#referral_date_pt").attr("disabled",
"disabled");
$("#referral_date_pt").attr("value", "");
}
});
$("#referred_service_sp").change(function()
{
if ($(this).is(":checked")) {
$("#referral_date_sp").removeAttr("disabled
");
} else {
$("#referral_date_sp").attr("disabled",
"disabled");
$("#referral_date_sp").attr("value", "");
}
});
});
$(function() {
$("#select[name='contact_relationship']").ch
ange(function() {
var relationship =
$(this).val();
console.log(relationship);
if (relationship == "Other") {
$("#other_relationship").css("display",
"inline");
}
});
});

```

```

});
$(function() {
$("#procedure_xray").change(function() {
    if ($(this).is(":checked")) {
        $("#findings_xray").show();
    } else {
        $("#findings_xray").hide();
    }
});
$("#findings_xray").attr("value", "");
})

$("#procedure_blood").change(function() {
    if ($(this).is(":checked")) {
        $("#findings_blood").show();
    } else {
        $("#findings_blood").hide();
    }
});
$("#findings_blood").attr("value", "");
})

$("#procedure_ctsca").change(function() {
    if ($(this).is(":checked")) {
        $("#findings_ctsca").show();
    } else {
        $("#findings_ctsca").hide();
    }
});
$("#findings_ctsca").attr("value", "");
})

$("#procedure_mri").change(function() {
    if ($(this).is(":checked")) {
        $("#findings_mri").show();
    } else {
        $("#findings_mri").hide();
    }
});
$("#findings_mri").attr("value", "");
})

$("#procedure_ver").change(function() {
    if ($(this).is(":checked")) {
        $("#findings_ver").show();
    } else {
        $("#findings_ver").hide();
    }
});
$("#findings_ver").attr("value", "");
})

$("#procedure_baer").change(function() {
    if ($(this).is(":checked")) {
        $("#findings_baer").show();
    } else {
        $("#findings_baer").hide();
    }
});
$("#findings_baer").attr("value", "");
})

$("#procedure_ecg").change(function() {
    if ($(this).is(":checked")) {
        $("#findings_ecg").show();
    } else {
        $("#findings_ecg").hide();
    }
});
$("#findings_ecg").attr("value", "");
})

$("#procedure_eeg").change(function() {
    if ($(this).is(":checked")) {
        $("#findings_eeg").show();
    } else {
        $("#findings_eeg").hide();
    }
});
$("#findings_eeg").attr("value", "");
})

$("#procedure_emg").change(function() {
    if ($(this).is(":checked")) {
        $("#findings_emg").show();
    } else {
        $("#findings_emg").hide();
    }
});
$("#findings_emg").attr("value", "");
})

$("#procedure_other").change(function() {
    if ($(this).is(":checked")) {
        $("#findings_other").show();
    } else {
        $("#findings_other").hide();
    }
});
$("#findings_other").attr("value", "");
})
</script>

<?php
function relationship($contact, $dbrel)
{
    if ($contact == $dbrel) return
"selected";
}
function practice($prac, $dbcode) {
    if ($prac == $dbcode) return
"checked";
}
function unit($unit, $dbcode) {
    if ($unit == $dbcode) return
"checked";
}
?>
<div id="page_content">
    <table style="width: 100%;">
        <tr>
            <td valign="top">
                <b
class="boxHeader">Patient Information
Sheet</b>
                <div class="box"
style="overflow: auto; border-bottom-left-
radius: 15px; border-bottom-right-radius:
15px; box-shadow: 5px 5px 5px #888;">

```



```

        <div style="color:
#090;"><?php echo validation_errors();
?></div>
        <?php
            $attributes = array
(
                'name' =>
'patient_db_form',
                'method' =>
'POST',
            );
            echo
form_open('patient/database/' .
$ACTIVE['patientId'], $attributes);
        ?>
        <div style="color:
darkblue; font-size: 9pt; text-align: left;
width: 80%;">* Required fields</div>
        <h4 style="padding-top:
10px;">Personal Information</h4>
        <div style="padding-
top: 10px;">
            <table>
                <tr>
                    <td
class="label">Patient Number</td>
                    <td
colspan="2"><input name="patient_number"
value="<?php echo
set_value('patient_number',
$ACTIVE['patientNumber']); ?>" <?php if
($ACTIVE['patientNumber']) echo "readonly";
?><span style="color: darkblue; font-size:
13pt;">*</span></td>
                <td>Registration Date</td>
                    <td
colspan="2"><input name="registration_date"
size="15" value="<?php if
($ACTIVE['registration_date']== '0000-00-
00') echo ''; else echo date('d F Y',
strtotime($ACTIVE['registration_date']));
?>" readonly></td>
                </tr>
                <tr>
                    <td>Surname</td>
                    <td><input
name="patient_surname" value="<?php echo
set_value('patient_surname',
$ACTIVE['patientSurname']); ?>"><span
style="color: darkblue; font-size:
13pt;">*</span></td>
                    <td>First
Name</td>
                    <td><input
name="patient_first_name" value="<?php echo
set_value('patient_first_name',
$ACTIVE['patientFirstName']); ?>"><span
style="color: darkblue; font-size:
13pt;">*</span></td>
                    <td>MI</td>
                    <td><input
name="patient_middle_initial"
id="patient_middle_initial" value="<?php
echo set_value('patient_middle_initial',
$ACTIVE['patientMiddleInitial']); ?>"
size="2"></td>

```

```

        </tr>
        <tr>
            <td>Date of
            <td><input
name="patient_birthday"
class="datepicker_bday" size="17"
value="<?php if ($ACTIVE['patientBday'])
echo set_value('patient_birthday', date('j
F Y', strtotime($ACTIVE['patientBday']));
else echo set_value('patient_birthday')
?>"><span style="color: darkblue; font-
size: 13pt;">*</span></td>
        <td>Age</td>
            <td><input
name="patient_age" size="3" maxlength="2"
readonly id="patient_age"
value="<?php echo set_value('patient_age',
$ACTIVE['patientAge']); ?>"><span
style="color: darkblue; font-size:
13pt;">*</span></td>
            <td>Sex
            <span style="color: darkblue; font-size:
13pt;">*</span></td>
            <td
style="padding-right: 15px;">
                <?php
if ($ACTIVE['patientSex'] == "F"){ ?>
                    <input
type='radio' name='patient_sex'
id='patient_sex_female' value='F' <?php
echo set_radio('patient_sex', 'F', TRUE);
?>>Female<br/>
                    <input
type='radio' name='patient_sex'
id='patient_sex_male' value='M' <?php echo
set_radio('patient_sex', 'M'); ?>>Male
                    <?php }
else if ($ACTIVE['patientSex'] == "M") { ?>
                    <input
type='radio' name='patient_sex'
id='patient_sex_female' value='F' <?php
echo set_radio('patient_sex', 'F');
?>>Female<br/>
                    <input
type='radio' name='patient_sex'
id='patient_sex_male' value='M' <?php echo
set_radio('patient_sex', 'M', TRUE);
?>>Male
                    <?php }
?></td>
            <td>Nationality</td>
            <td><input
name="patient_nationality"
placeholder="Nationality" value="<?php echo
set_value('patient_nationality',
$ACTIVE['patientNationality']); ?>"><span
style="color: darkblue; font-size:
13pt;">*</span></td>
        </tr>
        <tr>
            <td>Address</td>
            <td
colspan="7"><input name="patient_address"

```

```

size="100" placeholder="Address"
value="<?php echo
set_value('patient_address',
$ACTIVE['patientAddress']); ?>"><span
style="color: darkblue; font-size:
13pt;">*</span></td>
</tr>
<tr>
<td
style="font-style: oblique; font-weight:
bold;">Contact Details</td>
</tr>
<?php foreach
($CONTACT as $cinfo) {?>
<tr>
<td>Primary
Caregiver</td>
<td
colspan="2"><input name="contact_person"
value="<?php echo
set_value('contact_person',
$cinfo['contactPerson']); ?>"><span
style="color: darkblue; font-size:
13pt;">*</span></td>
<td>Relationship to Patient</td>
<td
colspan="4">
<select
name="contact_relationship">
<option value="Mother" <?php echo
set_select('contact_relationship',
'Mother'); echo relationship("Mother",
$cinfo['contactRelation']);
?>>Mother</option>
<option value="Father" <?php echo
set_select('contact_relationship',
'Father'); echo relationship("Father",
$cinfo['contactRelation']);
?>>Father</option>
<option value="Spouse" <?php echo
set_select('contact_relationship',
'Spouse'); echo relationship("Spouse",
$cinfo['contactRelation']);
?>>Spouse</option>
<option value="Sibling" <?php echo
set_select('contact_relationship',
'Sibling'); echo relationship("Sibling",
$cinfo['contactRelation']);
?>>Sibling</option>
<option value="Guardian" <?php echo
set_select('contact_relationship',
'Guardian'); echo relationship("Guardian",
$cinfo['contactRelation']);
?>>Guardian</option>
<option value="Health Worker" <?php echo
set_select('contact_relationship', 'Health
Worker'); echo relationship("Health
Worker", $cinfo['contactRelation']);
?>>Health Worker</option>
<option value="Other" <?php echo
set_select('contact_relationship',
'Other'); echo relationship("Other",
$cinfo['contactRelation']);
?>>Other</option>
</select><span style="color: darkblue;
font-size: 13pt;">*</span>
<div
id="other_relationship" style="display:
none;"><input type="text"
name="contact_relationship_other" size="17"
maxlength="15" placeholder="(please specify
here)"></div>
</td>
</tr>
<tr>
<td>Landline</td>
<td><input
name="contact_landline" value="<?php echo
set_value('contact_landline',
$cinfo['contactLandline']); ?>"
placeholder="Telephone No."></td>
<td>Cellphone</td>
<td><input
name="contact_mobile" value="<?php echo
set_value('contact_mobile',
$cinfo['contactMobile']); ?>"
placeholder="Cellphone No."></td>
<td
colspan="2">E-mail Address</td>
<td
colspan="2"><input name="contact_email"
value="<?php echo
set_value('contact_email',
$cinfo['contactEmail']);?>" placeholder="E-
Mail Address"></td>
</tr>
<?php } ?>
</table>
</div>
<?php
$medical_diagnosis
= array( 'name' => 'medical_diagnosis',
'id' => 'medical_diagnosis', 'value' =>
set_value('medical_diagnosis',
$MEDICAL['medDiagnosis']), 'cols' => '50',
'rows' => '3' );
$ot_diagnosis =
array( 'name' => 'ot_diagnosis', 'id' =>
'ot_diagnosis', 'cols' => '50', 'rows' =>
'3', 'value' => set_value('ot_diagnosis',
$MEDICAL['otDiagnosis']) );
$pt_diagnosis =
array( 'name' => 'pt_diagnosis', 'id' =>
'pt_diagnosis', 'cols' => '50', 'rows' =>
'3', 'value' => set_value('pt_diagnosis',
$MEDICAL['ptDiagnosis']) );
$sp_diagnosis =
array( 'name' => 'sp_diagnosis', 'id' =>
'sp_diagnosis', 'cols' => '50', 'rows' =>
'3', 'value' => set_value('sp_diagnosis',
$MEDICAL['spDiagnosis']) );
?>
<h4 style="padding-top:
10px;">Diagnosis</h4>

```

```

top: 10px;"/>
        <table>
            <tr>
                <td>Medical
<span style="color: darkblue; font-size:
13pt;"/>*</span></td>
                <td><?php
echo
form_textarea($medical_diagnosis);?></td>
            </tr>
            <tr>
                <td>OT</td>
                <td><?php
echo form_textarea($ot_diagnosis);?></td>
            </tr>
            <tr>
                <td>PT</td>
                <td><?php
echo form_textarea($pt_diagnosis);?></td>
            </tr>
            <tr>
                <td>SP</td>
                <td><?php
echo form_textarea($sp_diagnosis);?></td>
            </tr>
        </table>
</div>

```

```

<h4 style="padding-top:
10px;"/>Medical Information</h4>

```

```

<div style="padding-
top: 10px;"/>
        <p style="font-
size: 0.9em; font-style: italic; color:
#090;"/>To remove from service, use the
discharge/dropping form.</p>
        <table>
            <tr>
                <td></td>
                <td>Date of
Referral</td>
            </tr>
            <tr>
                <td>
                    <input
type="checkbox" name="referred_service[]"
id="referred_service_ot" value="ot" <?php
if (!empty($REFERRALS_OF_PATIENT)) { $ot =
array_search("1",
array_column($REFERRALS_OF_PATIENT,
'discId')); if ($ot > -1) echo " checked";
} else $ot = -1;
set_value('referred_service[0]')?>>
                    </td>
                <td>Occupational Therapy</td>
            </tr>
            <tr>
                <td>
                    <input
type="text" name="referral_date_ot"
id="referral_date_ot"
class="datepicker_ref" size="15" <?php if
(!empty($REFERRALS_OF_PATIENT)) { if ($ot >
-1) echo "value=\"\" . date('M j, Y',
strtotime($REFERRALS_OF_PATIENT[$ot]['refDa

```

```

te'])) . "\""; else echo " disabled"; }
else echo " disabled";?> >
        </td>
    </tr>
    <tr>
        <td>
            <input
type="checkbox" name="referred_service[]"
id="referred_service_pt" value="pt" <?php
if (!empty($REFERRALS_OF_PATIENT)) { $pt =
array_search("2",
array_column($REFERRALS_OF_PATIENT,
'discId')); if ($pt > -1) echo " checked";
} else $pt = -1; ?>>
        </td>
        <td>Physical Therapy</td>
    </tr>
    <tr>
        <td>
            <input
type="text" name="referral_date_pt"
id="referral_date_pt"
class="datepicker_ref" size="15" <?php if
(!empty($REFERRALS_OF_PATIENT)) { if ($pt >
-1) echo "value=\"\" . date('M j, Y',
strtotime($REFERRALS_OF_PATIENT[$pt]['refDa
te'])) . "\""; else echo " disabled"; }
else echo " disabled";?> >
        </td>
        <td>
            <input
type="checkbox" name="referred_service[]"
id="referred_service_sp" value="sp" <?php
if (!empty($REFERRALS_OF_PATIENT)) { $sp =
array_search("3",
array_column($REFERRALS_OF_PATIENT,
'discId')); if ($sp > -1) echo " checked";
} else $st = -1; ?>>
        </td>
        <td>Speech
and Language Therapy</td>
    </tr>
    <tr>
        <td>
            <input
type="text" name="referral_date_sp"
id="referral_date_sp"
class="datepicker_ref" size="15" <?php if
(!empty($REFERRALS_OF_PATIENT)) { if ($sp >
-1) echo "value=\"\" . date('M j, Y',
strtotime($REFERRALS_OF_PATIENT[$sp]['refDa
te'])) . "\""; else echo " disabled"; }
else echo " disabled";?> >
        </td>
        <td>
            <input
type="radio" name="cts_section"
id="cts_section" value="pedia" <?php echo
set_radio('cts_section', 'pedia', TRUE);
?>>Pediatric&nbsp;<input type="radio"
name="cts_section" id="cts_section"
value="aa" <?php echo

```

```

set_radio('cts_section', 'aa');
?>>Adult/Adolescent
                                <?php }
else if ($ACTIVE['patientSection'] == "aa")
{ ?>
                                <input
type="radio" name="cts_section"
id="cts_section" value="pedia" <?php echo
set_radio('cts_section', 'pedia');
?>>Pediatric&nbsp;<input type="radio"
name="cts_section" id="cts_section"
value="aa" <?php echo
set_radio('cts_section', 'aa', TRUE);
?>>Adult/Adolescent
                                <?php }
?>
                                </td>
                                </tr>
                                </table>
                                </div>
                                <br/>
                                <?php
                                $referring_doctor =
array( 'name' => 'referring_doctor', 'id'
=> 'referring_doctor', 'value' =>
set_value('referring_doctor',
$REFERREDBY['refPerson']), 'placeholder' =>
'Referring Professional' );
                                $referring_unit =
array( 'name' => 'referring_unit', 'id' =>
'referring_unit', 'value' =>
set_value('referring_unit',
$REFERREDBY['refUnit']), 'placeholder' =>
'Referring Unit' );
                                ?>
                                <table>
                                <tr>
                                <td
colspan="5">Referring Person: <?php echo
form_input($referring_doctor); ?><span
style="color: darkblue; font-size:
13pt;">*</span></td>
                                </tr>
                                <tr>
                                <td
style="width: 20%;"><input type="radio"
name="referring_practice"
id="referring_practice" value="pedia" <?php
echo set_radio('referring_practice',
'pedia'); if ($REFERREDBY['refPracticeId']
!= 0) echo practice("pedia",
$REFERREDBY['refPracticeCode']);?>
>Pediatrician</td>
                                <td
style="width: 20%;"><input type="radio"
name="referring_practice"
id="referring_practice" value="audio" <?php
echo set_radio('referring_practice',
'audio'); if ($REFERREDBY['refPracticeId']
!= 0) echo practice("audio",
$REFERREDBY['refPracticeCode']);?>
>Audiologist</td>
                                <td
style="width: 20%;"><input type="radio"
name="referring_practice"
id="referring_practice" value="ortho" <?php
echo set_radio('referring_practice',
'ortho'); if ($REFERREDBY['refPracticeId']
!= 0) echo practice("ortho",
$REFERREDBY['refPracticeCode']);?>
>Orthopedist</td>
                                <td
style="width: 20%;"><input type="radio"
name="referring_practice"
id="referring_practice" value="neuro" <?php
echo set_radio('referring_practice',
'neuro'); if ($REFERREDBY['refPracticeId']
!= 0) echo practice("neuro",
$REFERREDBY['refPracticeCode']);?>
>Neurologist</td>
                                <td
style="width: 20%;"><input type="radio"
name="referring_practice"
id="referring_practice" value="teach" <?php
echo set_radio('referring_practice',
'teach'); if ($REFERREDBY['refPracticeId']
!= 0) echo practice("teach",
$REFERREDBY['refPracticeCode']);?>
>Teacher</td>
                                </tr>
                                <tr>
                                <td
style="width: 20%;"><input type="radio"
name="referring_practice"
id="referring_practice" value="rehab" <?php
echo set_radio('referring_practice',
'rehab'); if ($REFERREDBY['refPracticeId']
!= 0) echo practice("rehab",
$REFERREDBY['refPracticeCode']);?>>Rehab
Med</td>
                                <td
style="width: 20%;"><input type="radio"
name="referring_practice"
id="referring_practice" value="sport" <?php
echo set_radio('referring_practice',
'sport'); if ($REFERREDBY['refPracticeId']
!= 0) echo practice("sport",
$REFERREDBY['refPracticeCode']);?>>Sports
Med</td>
                                <td
style="width: 20%;"><input type="radio"
name="referring_practice"
id="referring_practice" value="occup" <?php
echo set_radio('referring_practice',
'occup'); if ($REFERREDBY['refPracticeId']
!= 0) echo practice("occup",
$REFERREDBY['refPracticeCode']);?>>Occupati
onal Med</td>
                                <td colspan="2"
style="width: 40%;"><input type="radio"
name="referring_practice"
id="referring_practice" value="other" <?php
echo set_radio('referring_practice',
'other'); if ($REFERREDBY['refPracticeId']
!= 0) echo practice("other",
$REFERREDBY['refPracticeCode']);?>>Other
<input type="text"
name="referring_practice_other"
id="referring_practice_other"
placeholder="(please specify here)"
value="<?php if
(isset($REFERREDBY['refPracticeOther']))
echo $REFERREDBY['refPracticeOther'];
?>"></td>
                                </tr>
                                <tr>

```

```

                <td
colspan="5">Referring Unit: <?php echo
form_input($referring_unit); ?><span
style="color: darkblue; font-size:
13pt;">*</span></td>
                </tr>
                <tr>
                <td
style="width: 20%;"><input type="radio"
name="referring_unit_type"
id="referring_unit_type" value="privclin"
<?php echo set_radio('referring_unit_type',
'privclin'); if
($REFERREDBY['refUnitTypeId'] != 0) echo
unit("privclin",
$REFERREDBY['refUnitTypeCode']); ?>
>Private Clinic</td>
                <td
style="width: 20%;"><input type="radio"
name="referring_unit_type"
id="referring_unit_type" value="privhosp"
<?php echo set_radio('referring_unit_type',
'privhosp'); if
($REFERREDBY['refUnitTypeId'] != 0) echo
unit("privhosp",
$REFERREDBY['refUnitTypeCode']); ?>
>Private Hospital</td>
                <td colspan="3"
style="width: 60%;"><input type="radio"
name="referring_unit_type"
id="referring_unit_type" value="privindu"
<?php echo set_radio('referring_unit_type',
'privindu'); if
($REFERREDBY['refUnitTypeId'] != 0) echo
unit("privindu",
$REFERREDBY['refUnitTypeCode']); ?>
>Private Industry</td>
                </tr>
                <tr>
                <td
style="width: 20%;"><input type="radio"
name="referring_unit_type"
id="referring_unit_type" value="govthosp"
<?php echo set_radio('referring_unit_type',
'govthosp'); if
($REFERREDBY['refUnitTypeId'] != 0) echo
unit("govthosp",
$REFERREDBY['refUnitTypeCode']); ?>
>Government Hospital</td>
                <td
style="width: 20%;"><input type="radio"
name="referring_unit_type"
id="referring_unit_type" value="govtindu"
<?php echo set_radio('referring_unit_type',
'govtindu'); if
($REFERREDBY['refUnitTypeId'] != 0) echo
unit("govtindu",
$REFERREDBY['refUnitTypeCode']); ?>
>Government Industry</td>
                <td colspan="3"
style="width: 60%;"><input type="radio"
name="referring_unit_type"
id="referring_unit_type" value="other"
<?php echo set_radio('referring_unit_type',
'other'); if ($REFERREDBY['refUnitTypeId']
!= 0) echo unit("other",
$REFERREDBY['refUnitTypeCode']); ?> >Other
<input type="text"
name="referring_unit_type_other"
id="referring_unit_type_other"
placeholder="(please specify here)"
value="<?php if
(isset($REFERREDBY['refUnitTypeOther']))
echo $REFERREDBY['refUnitTypeOther'];
?>"></td>
                </tr>
                </table>
                <br/><div>Ancillary
Procedures with Significant Findings</div>
                <?php if ($PROCEDURES)
{
                $xray = $blood =
$ctsca = $mri = $ver = $baer = $ecg = $eeg
= $semg = $other = false;
                foreach
($PROCEDURES as $proc) {
                if
($proc['ancProcedureId'] == 1) { $xray =
true; $xrayf = $proc['findings']; }
                if
($proc['ancProcedureId'] == 2) { $blood =
true; $bloodf = $proc['findings']; }
                if
($proc['ancProcedureId'] == 3) { $ctsca =
true; $ctscaf = $proc['findings']; }
                if
($proc['ancProcedureId'] == 4) { $mri =
true; $mrif = $proc['findings']; }
                if
($proc['ancProcedureId'] == 5) { $ver =
true; $verf = $proc['findings']; }
                if
($proc['ancProcedureId'] == 6) { $baer =
true; $baerf = $proc['findings']; }
                if
($proc['ancProcedureId'] == 7) { $ecg =
true; $ecgf = $proc['findings']; }
                if
($proc['ancProcedureId'] == 8) { $eeg =
true; $eegf = $proc['findings']; }
                if
($proc['ancProcedureId'] == 9) { $semg =
true; $semgf = $proc['findings']; }
                if
($proc['ancProcedureId'] == 10) { $other =
true; $otherf = $proc['findings']; }
                }
                } else $xray = $blood =
$ctsca = $mri = $ver = $baer = $ecg = $eeg
= $semg = $other = false; ?>
                <div>
                <table
style="table-layout: fixed; width: 80%;">
                <tr>
                <td><input
type="checkbox" name="ref_procedure[]"
id="procedure_xray" value="xray" <?php if
($xray) echo "checked"; ?>>X-Ray<br/><input
type="text" id="findings_xray"
name="findings_xray"
placeholder="Impression" <?php if ($xray) {
?> value='<?php echo $xrayf . "'"; } else {
?> value="" style="display: none;" <?php
?>></td>
                <td><input
type="checkbox" name="ref_procedure[]"

```



```

</div>
<?php }
else { ??
    <b class="restricted">You are not
allowed to access this page!</b>
<?php }??

```

patient_demographics.php

```

<?php if ($this->session-
>userdata['IS_LOGGED_IN'] && $this-
>session->userdata['USER_TYPE'] != 1) { ??
<script type="text/javascript">
    $(function() {
        $("#add_file_btn").click(function()
{
            $("#add_file_panel").toggle();
        });
    });
    $(function () {
        $("#discharge_panel").dialog({
            autoOpen: false,
            modal: true,
            width: 380,
            height: 220,
            title: "Discharge Patient",
            show: {
                effect: "blind",
                duration: 300
            },
            hide: {
                effect: "fade",
                duration: 300
            }
        });
    });

    $("#discharge_patient").click(function () {
        $("#discharge_panel").dialog("open");
    });
    $(function () {
        $("#drop_panel").dialog({
            autoOpen: false,
            modal: true,
            width: 380,
            height: 220,
            title: "Drop Patient",
            show: {
                effect: "blind",
                duration: 300
            },
            hide: {
                effect: "fade",
                duration: 300
            }
        });
    });

    $("#drop_patient").click(function
() {
        $("#drop_panel").dialog("open");
    });
</script>
<table style="width: 100%;">
<tr>

```

```

<td valign="top" colspan="2">
    <b class="boxHeader">Personal
Information</b>
    <div class="box"
style="overflow: auto; height: 180px;">
        <br/>
        <table style="table-layout:
fixed; width: 50%;">
            <tr>
                <td style="width:
20%;">Address</td>
                <td style="width:
80%; font-weight: bold;"><?php echo
$ACTIVE['patientAddress']; ?></td>
            </tr>
            <tr>
                <td style="width:
20%;">Nationality:</td>
                <td style="width:
80%; font-weight: bold;"><?php echo
$ACTIVE['patientNationality']; ?></td>
            </tr>
            <tr>
                <td
colspan="2">Contact Details</td>
            </tr>
        </table>
        <table class="dashboard"
style="table-layout: fixed; width: 75%;">
            <tr>
                <th>Contact
Person</th>
                <th>Relation to
Patient</th>
                <th>Landline</th>
                <th>Cellphone</th>
                <th>E-mail</th>
            </tr>
            <?php foreach ($CONTACT
as $cinfo){ ??
                <tr>
                    <td style='text-
align: center;'><?php echo
$cinfo['contactPerson']; ?></td>
                    <td style='text-
align: center;'><?php echo
$cinfo['contactRelation']; ?></td>
                    <td style='text-
align: center;'><?php echo
$cinfo['contactLandline']; ?></td>
                    <td style='text-
align: center;'><?php echo
$cinfo['contactMobile']; ?></td>
                    <td style='text-
align: center;'><?php echo
$cinfo['contactEmail']; ?></td>
                </tr>
            <?php } ??
        </table>
    </div>
</td>
</tr>
<tr>
<td style="padding-top: 10px;
padding-right: 10px; width: 60%;"
valign="top">
    <b class="boxHeader">Medical
Information</b>

```

```

        <div class="box"
style="overflow: auto; height: 225px;"
        <br/>
        <table style="table-layout:
auto;">
                <?php if ($REFERREDBY)
{ ?>
                        <tr>
                                <td>Referring
Professional:</td>
                                <td style="font-
weight: bold;"><?php echo
$REFERREDBY['refPerson'];?></td>
                                <td>Referring
Unit:</td>
                                <td style="font-
weight: bold;"><?php echo
$REFERREDBY['refUnit'];?></td>
                        </tr>
                        <tr>
                                <td>Designation:</td>
                                <td style="font-
weight: bold;"><?php if
($REFERREDBY['refPracticeId'] != 0) { if
($REFERREDBY['refPracticeOther'] != '')
echo $REFERREDBY['refPracticeOther']; else
echo $REFERREDBY['refPracticeName'];
}?></td>
                                <td>Referring Unit
Type:</td>
                                <td style="font-
weight: bold;"><?php if
($REFERREDBY['refUnitTypeId'] != 0) { if
($REFERREDBY['refUnitOther'] != '') echo
$REFERREDBY['refUnitOther']; else echo
$REFERREDBY['refUnitTypeName']; }?></td>
                        </tr>
                                <?php
                                } ?>
                        </table><br/>
                                <?php if
(!empty($REFERRALS)): ?>
                                <table style="table-
layout: auto;"><tr>
                                        <?php foreach
($REFERRALS as $ref) {?>
                                                <td style="padding-
right: 10px;"><p>Discipline: <strong><?php
echo $ref['discName'];?></strong></p>
                                                Date of Referral:
<strong><?php echo date("F d, Y",
strtotime($ref['refDate']));?></strong></td>
                                                >
                                                <?php } ?>
                                        </tr></table><br/>
                                        <?php endif; ?>
                                <table style="table-
layout: fixed;">
                                        <tr>
                                                <td style="font-
family: Arial, Verdana, Helvetica, sans-
serif; font-size: 90%;">Medical
Diagnosis</td>
                                                <td colspan="3"
style="font-family: Arial, Verdana,
Helvetica, sans-serif; font-size: 90%;

```

```

font-weight: bold;"><?php echo
$MEDICAL['medDiagnosis'];?></td>
                                </tr>
                                <?php if
($MEDICAL['otDiagnosis']) { ?>
                                        <tr>
                                                <td style="font-
family: Arial, Verdana, Helvetica, sans-
serif; font-size: 90%;">OT Diagnosis</td>
                                                <td colspan="3"
style="font-family: Arial, Verdana,
Helvetica, sans-serif; font-size: 90%;
font-weight: bold;"><?php echo
$MEDICAL['otDiagnosis'];?></td>
                                        </tr>
                                <?php }
                                if
($MEDICAL['ptDiagnosis']) { ?>
                                        <tr>
                                                <td style="font-
family: Arial, Verdana, Helvetica, sans-
serif; font-size: 90%;">PT Diagnosis</td>
                                                <td colspan="3"
style="font-family: Arial, Verdana,
Helvetica, sans-serif; font-size: 90%;
font-weight: bold;"><?php echo
$MEDICAL['ptDiagnosis'];?></td>
                                        </tr>
                                <?php }
                                if
($MEDICAL['spDiagnosis']) { ?>
                                        <tr>
                                                <td style="font-
family: Arial, Verdana, Helvetica, sans-
serif; font-size: 90%;">SP Diagnosis</td>
                                                <td colspan="3"
style="font-family: Arial, Verdana,
Helvetica, sans-serif; font-size: 90%;
font-weight: bold;"><?php echo
$MEDICAL['spDiagnosis'];?></td>
                                        </tr>
                                <?php } ?>
                                if
($MEDICAL['ancProcedure']) { ?>
                                        <tr>
                                                <td style="font-
family: Arial, Verdana, Helvetica, sans-
serif; font-size: 90%;">Ancillary
Procedure:</td>
                                                <td colspan="3"
style="font-family: Arial, Verdana,
Helvetica, sans-serif; font-size: 90%;
font-weight: bold;">
                                <?php if
($PROCEDURES) {
                                        foreach
($PROCEDURES as $proc) {
                                                echo
$proc['ancProcedureName'] . " : " .
$proc['findings'] . "<br/>";
                                                }
                                        }
                                </td>
                                </tr>
                                <?php if
($MEDICAL['medPrecautions']) { ?>
                                        <tr>
                                                <td style="font-
family: Arial, Verdana, Helvetica, sans-

```



```

serif; font-size: 90%;">Other Medical
Information:</td>
        <td colspan="3"
style="font-family: Arial, Verdana,
Helvetica, sans-serif; font-size: 90%;
font-weight: bold;"><?php echo
$MEDICAL['medPrecautions'];?></td>
        </tr>
        <?php } ?>
    </table>
</div>
<?php
    if ($ACTIVE['source_form'] !=
'DISCHARGE' && $ACTIVE['source_form'] !=
'DROPPING') {
        if ($this->session-
>userdata['USER_TYPE'] == 2 &&
$ACTIVE['patientSection'] == $this-
>session->userdata['SECTION']) {
            $link = true; ?>
            <table style="width:
100%;">
                <tr>
                    <td style="text-
align: left;">
                        <?php if
($link) { ?>
                            <div
class="hidden_button"
style="display: inline-block; margin-right:
5px;"><?php echo anchor('patient/database/'
. $ACTIVE['patientId'], 'Edit Patient
Record'); ?></div><?php }
                            if
(!empty($REFERRALS)) { ?>
                                <div
id="discharge_patient"
class="hidden_button"
style="display: inline-block; font-family:
Georgia, Times New Roman, Serif; margin-
right: 5px;">
                                    Discharge Patient
                                </div><?php
                                </div><?php
                                <div
id="drop_patient" class="hidden_button"
style="display: inline-block; font-family:
Georgia, Times New Roman, Serif;">
                                    Drop
                                    Patient
                                </div>
                                </td>
                            </tr>
                        </table>
                        <div id="discharge_panel">
                            <?php echo
form_open("patient/discharge",
array("method" => "POST")); ?>
                            <input type="hidden"
name="patient_id" value="<?php echo
$ACTIVE['patientId']; ?>">
                            <?php echo
validation_errors('<span style="color:
indigo;">', '</span>');
                            if (!empty($REFERRALS))
                                { ?>
                                    <table>
                                        <tr>
                                            <td>Discharge
from:</td>
                                            <td>
                                                <?php
foreach ($REFERRALS as $discipline) { ?>
                                                    <p><input type="checkbox"
name="referrals[]"
value="<?php echo $discipline['refInfoId'];
?>"><?php echo $discipline['discName']; ?>
                                                    </p>
                                                <?php } ?>
                                            </td>
                                        </tr>
                                    </table>
                                    <?php } ?>
                                </table>
                                <tr>
                                    <td>Reason:</td>
                                    <td><input
type="text" name="discharge_reason"
value="<?php echo
set_value('discharge_reason'); ?>"><span
style="font-style: oblique; font-size:
0.8em; color: darkblue;">(required)</span>
                                </td>
                                </tr>
                                <tr>
                                    <td
colspan="2"><input type="submit"
name="discharge" value="Submit"></td>
                                </tr>
                                </table>
                                <?php echo
form_close(); ?>
                            </div>
                            <div id="drop_panel">
                                <?php echo
form_open("patient/drop", array("method" =>
"POST")); ?>
                                <input type="hidden"
name="patient_id" value="<?php echo
$ACTIVE['patientId']; ?>">
                                <?php echo
validation_errors('<span style="color:
indigo;">', '</span>');
                                if (!empty($REFERRALS))
                                    { ?>
                                        <table>
                                            <tr>
                                                <td>Drop
from:</td>
                                                <td>
                                                    <?php
foreach ($REFERRALS as $discipline) { ?>
                                                        <p><input type="checkbox"
name="referrals[]"

```

```

value="<?php echo $discipline['refInfoId'];
?>"><?php echo $discipline['discName']; ?>
        </p>
        <?php } ?>
        </td>
    </tr>
</table>
<?php } ?>
<table>
<tr>
<td>Reason:</td>
        <td><input
type="text" name="drop_reason"
value="<?php echo set_value('drop_reason');
?>"><span
style="font-style: oblique; font-size:
0.8em; color: darkblue;">(required)</span>
        </td>
    </tr>
    <tr>
        <td
colspan="2"><input type="submit"
name="drop" value="Submit"></td>
    </tr>
</table>
<?php echo
form_close(); ?>
</div>
<?php }
}??>
</td>
    <td style="padding-top: 10px;
padding-left: 10px; width: 40%;"
valign="top">    <!-- PATIENT FILES -->
        <b class="boxHeader">Patient
Files</b>
        <div class="box"
style="overflow: auto; height: 240px;"
        <?php //if
($ACTIVE['source_form'] == 'DISCHARGE' ||
$ACTIVE['source_form'] == 'DROPPING') {}
            if ($ACTIVE['source_form']
!= 'DISCHARGE' && $ACTIVE['source_form'] !=
'DROPPING') {
                if ($this->session-
>userdata['USER_TYPE'] == 2 &&
$ACTIVE['patientNumber']) {
                    //if
($ACTIVE['source_form'] != "reg_form") { ?>
                        <div style="text-
align: left;"><input type="button"
id="add_file_btn" class="btn" value="Upload
File"></div>
                            <div
id="add_file_panel" style="display: none;
width: 340px; padding: 8px; text-align:
left; font-size: 0.9em;">
                                <i>File
Formats: .doc | .docx | .pdf | .txt |
.jpeg/.jpg | .png | .gif</i>
                                    <?php
$upload =
array (
                                <div style="display: flex; justify-content: space-between; align-items: flex-start;">
                                    <div style="width: 45%; padding-right: 10px;">
                                        <table border="1" style="width: 100%; border-collapse: collapse;">
                                            <thead>
                                                <tr>
                                                    <th style="padding: 5px;">Name
                                                    <th style="padding: 5px;">Action
                                                </tr>
                                            </thead>
                                            <tbody>
                                                <tr>
                                                    <td style="padding: 5px;"><input type="text" value="<?php echo $discipline['discName']; ?>"
                                                    <td style="padding: 5px;"><input type="button" value="Add"
                                                </tr>
                                            </tbody>
                                        </table>
                                    </div>
                                    <div style="width: 45%; padding-left: 10px;">
                                        <div style="margin-bottom: 10px;">
                                            <table border="1" style="width: 100%; border-collapse: collapse;">
                                                <tr>
                                                    <td style="padding: 5px; text-align: center;"><input type="radio" value="referral" /> Referral
                                                </tr>
                                                <tr>
                                                    <td style="padding: 5px; text-align: center;"><input type="radio" value="conforme" /> Conforme
                                                </tr>
                                                <tr>
                                                    <td style="padding: 5px; text-align: center;"><input type="radio" value="contract" /> Contract
                                                </tr>
                                            </table>
                                        </div>
                                        <div style="margin-bottom: 10px;">
                                            <table border="1" style="width: 100%; border-collapse: collapse;">
                                                <tr>
                                                    <td style="padding: 5px; text-align: center;"><input type="radio" value="referral" /> Referral
                                                </tr>
                                                <tr>
                                                    <td style="padding: 5px; text-align: center;"><input type="radio" value="conforme" /> Conforme
                                                </tr>
                                                <tr>
                                                    <td style="padding: 5px; text-align: center;"><input type="radio" value="contract" /> Contract
                                                </tr>
                                            </table>
                                        </div>
                                        <div>
                                            <table border="1" style="width: 100%; border-collapse: collapse;">
                                                <tr>
                                                    <td style="padding: 5px; text-align: center;"><input type="radio" value="referral" /> Referral
                                                </tr>
                                                <tr>
                                                    <td style="padding: 5px; text-align: center;"><input type="radio" value="conforme" /> Conforme
                                                </tr>
                                                <tr>
                                                    <td style="padding: 5px; text-align: center;"><input type="radio" value="contract" /> Contract
                                                </tr>
                                            </table>
                                        </div>
                                        <div style="margin-bottom: 10px;">
                                            <table border="1" style="width: 100%; border-collapse: collapse;">
                                                <tr>
                                                    <td style="padding: 5px; text-align: center;"><input type="radio" value="referral" /> Referral
                                                </tr>
                                                <tr>
                                                    <td style="padding: 5px; text-align: center;"><input type="radio" value="conforme" /> Conforme
                                                </tr>
                                                <tr>
                                                    <td style="padding: 5px; text-align: center;"><input type="radio" value="contract" /> Contract
                                                </tr>
                                            </table>
                                        </div>
                                        <div style="margin-bottom: 10px;">
                                            <table border="1" style="width: 100%; border-collapse: collapse;">
                                                <tr>
                                                    <td style="padding: 5px; text-align: center;"><input type="radio" value="referral" /> Referral
                                                </tr>
                                                <tr>
                                                    <td style="padding: 5px; text-align: center;"><input type="radio" value="conforme" /> Conforme
                                                </tr>
                                                <tr>
                                                    <td style="padding: 5px; text-align: center;"><input type="radio" value="contract" /> Contract
                                                </tr>
                                            </table>
                                        </div>
                                        <div>
                                            <table border="1" style="width: 100%; border-collapse: collapse;">
                                                <tr>
                                                    <td style="padding: 5px; text-align: center;"><input type="radio" value="referral" /> Referral
                                                </tr>
                                                <tr>
                                                    <td style="padding: 5px; text-align: center;"><input type="radio" value="conforme" /> Conforme
                                                </tr>
                                                <tr>
                                                    <td style="padding: 5px; text-align: center;"><input type="radio" value="contract" /> Contract
                                                </tr>
                                            </table>
                                        </div>
                                    </div>
                                </div>
                            </td>
                        </tr>
                    </tbody>
                </table>
            }
        </div>
    </td>
</tr>
</table>
<?php echo
form_close(); ?>
</div>
<?php }
}??>
</div>
<div style="color:
#090;"><?php echo $this->session-
>flashdata('error'); ?></div>

```

```

        <?php $open_file = array(
            'src' =>
'includes/images/open.gif',
            'alt' => 'Open',
            'title' => 'Open File'
        ); ?>
        <div id="boxTable">
            <table id="tbl_within">
                <thead><tr>
                    <th>File</th>
                    <th>Date
Uploaded</th>
                </tr></thead>
                <tr><td><?php
echo $file; ?></td>
                <td><?php
echo date('d F Y',
strtotime($file['date_created']));?></td>
                <td><?php
echo anchor_popup('patient_files/'.
$ACTIVE['patientNumber'] . '/reg_files/' .
$file['fileName'], img($open_file));
?></td>
                </tr>
            </table>
        </div>
        <?php } else { ?><b class="restricted">You
are not allowed to access this
page!</b><?php } ?>

```

patient_evaluation.php

```

<?php if ($this->session-
>userdata['IS_LOGGED_IN'] && $this-
>session->userdata['USER_TYPE'] != 1) { ?>
<script type="text/javascript">
    function evaluation_report(form) {
        window.open('', 'evaluation',
'toolbar=0,scrollbars=1,status=1,menubar=0,
resizable=0,width=800,height=660,screenx=10
0,screeny=0');
        form.target = 'evaluation';
        return true;
    }

```

```

    }
    function evaluation_feedback(form) {
        window.open('', 'feedback',
'toolbar=0,scrollbars=1,status=1,menubar=0,
resizable=0,width=800,height=660,screenx=10
0,screeny=0');
        form.target = 'feedback';
        return true;
    }
    function reevaluation_popup(form) {
        var referrals =
document.getElementsByName('referral_id');
        for (var i = 0; i <
referrals.length; i++) {
            if (referrals[i].checked) {
                window.open('',
'formpopup',
'toolbar=0,scrollbars=1,status=1,menubar=0,
resizable=0,width=480,height=575,screenx=20
0,screeny=25');
                form.target = 'formpopup';
                return true;
            }
        }
        return false;
    }
    /*
    $(function () {
        $("#add_eval_btn").click(function () {
            $("#add_eval_panel").slideToggle("slow");
        });
    });
    */
    $(function () {
        $(".datepicker").datepicker({
            showOn: "both",
            buttonImage: location.protocol
+ "://" + location.host +
"/ctsregistry/includes/images/calendar.gif"
,
            buttonImageOnly: true,
            minDate: "-10D",
            maxDate: +0,
            changeMonth: false,
            changeYear: false,
            beforeShowDay:
$.datepicker.noWeekends
        });
    });
    $(function () {
        $("#add_new_reevaluation").click(function () {
            $("#new_reevaluation_referral").toggle();
        });
    });
    $(document).ready(function () {
        $('#new_reevaluation_referral').hide();
        $('#comment_form').submit(function
() {
            window.open('', 'formpopup',
'width=400,height=400,resizable,scrollbars
');

```

```

        this.target = 'formpopup';
    });
});
</script>
<table style="width: 100%;">
    <tr>
        <td style="padding-right: 15px;
width: 43%;" valign="top"> <!--
EVALUATION DETAILS -->
        <b class="boxHeader">Evaluation
Schedule</b>

        <div class="box" style="height:
360px;">
            <div id="boxTable">
                <table
class="evaluation_schedule">
                    <tr>
                        <th
colspan="4">Initial Evaluation</th>
                    </tr>
                    <tr
class="schedule_header">
                        <td
style="width: 20%;">Discipline</td>
                        <td
style="width: 20%;">Date</td>
                        <td
style="width: 30%;">Time</td>
                        <td
style="width: 30%;">Intern-in-Charge</td>
                    </tr>
                    <?php if
($IE_SCHED):
                        foreach
($IE_SCHED as $ie) {
                            $popup_eval
= array(
                                'toolbar' => 'no',
                                'scrollbars' => 'yes',
                                'status' => 'yes',
                                'menubar' => 'no',
                                'resizable' => 'no',
                                => '500',
                                'height' => '500',
                                'screenx' => '100',
                                'screeny' => '100'
                            );
                            if
(date("Y-m-d", strtotime($ie['evalDate']))
>= date("Y-m-d")) {
                                echo
                                <tr class='schedule_entries'>";
                                echo
                                <td style='width: 15%;'>" .
                                anchor_popup('schedule/view_evaluation/' .
                                $ie['refInfoId'] . '/' .
                                $ie['evalSchedId'],

```

```

                                strtoupper($ie['discCode']), $popup_eval) .
                                "</td>";
                                echo
                                <td style='width: 15%;'>" . date("d M Y",
                                strtotime($ie['evalDate'])) . "</td>";
                                echo
                                <td style='width: 25%;'>" . date("g:i a",
                                strtotime($ie['evalStartTime'])) . " - " .
                                date("g:i a",
                                strtotime($ie['evalEndTime'])) . "</td>";
                                echo
                                <td style='width: 25%;'>" .
                                strtoupper($ie['internLastName']) . ", " .
                                $ie['internFirstName'] . " " .
                                $ie['internMiddleInitial'] . "</td>";
                                echo
                                </tr>";
                                }
                                else echo
                                <tr><td colspan='4' style='color: red'>No
                                upcoming IE appointments!</td></tr>";
                                }
                                else: echo <tr><td
                                colspan='4' style='color: red'>No IE
                                schedules found!</td></tr>"; endif; ?>
                                <tr>
                                    <th
                                colspan="4"><br/></th>
                                </tr>
                                <tr>
                                    <th
                                colspan="4">Re-Evaluation</th>
                                </tr>
                                <tr
                                class="schedule_header">
                                    <td
                                style="width: 20%;">Discipline</td>
                                    <td
                                style="width: 20%;">Date</td>
                                    <td
                                style="width: 30%;">Time</td>
                                    <td
                                style="width: 30%;">Intern-in-Charge</td>
                                </tr>
                                    <?php if
                                ($RE_SCHED):
                                        foreach
                                ($RE_SCHED as $re) {
                                            $popup_reval = array(
                                                'toolbar' => 'no',
                                                'scrollbars' => 'yes',
                                                'status' => 'yes',
                                                'menubar' => 'no',
                                                'resizable' => 'no',
                                                => '500',
                                                'height' => '620',
                                                'screenx' => '100',
                                                'screeny' => '0'
                                            );

```

```

);
if
(date("Y-m-d", strtotime($ie['evalDate']))
>= date("Y-m-d")) {
echo
"<tr class='schedule_entries'>";
echo
"<td style='width: 15%;>" .
anchor_popup('schedule/view_revaluation/' .
$re['refInfoId'] . '/' .
$re['evalSchedId'],
strtoupper($re['discCode']), $popup_reval)
. "</td>";
echo
"<td style='width: 15%;>" . date("d M Y",
strtotime($re['evalDate'])) . "</td>";
echo
"<td style='width: 25%;>" . date("g:i a",
strtotime($re['evalStartTime'])) . " - " .
date("g:i a",
strtotime($re['evalEndTime'])) . "</td>";
echo
"<td style='width: 25%;>" .
strtoupper($re['internLastName']) . ", " .
$re['internFirstName'] . " " .
$ie['internMiddleInitial'] . "</td>";
echo
"</tr>";
}
else echo
"<tr><td colspan='4' style='color: red'>No
upcoming RE appointments!</td></tr>";
}
else: echo "<tr><td
colspan='4' style='color: red'>No RE
schedules found!</td></tr>"; endif; ?>
</table>
<div style="float:
right;">
<span
id="new_revaluation_referral"
style="display: inline; float: left;">
<?php
if
(! (empty($REFERRALS))) :
$manage_reval_sched
= array(
'id' =>
'manage_reval_sched',
'name' =>
'manage_reval_sched',
'method' =>
'POST',
'onSubmit' =>
'return revaluation_popup(this)'
);
echo
form_open('schedule/add_revaluation',
$manage_reval_sched);
?>
<?php foreach
($REFERRALS as $referral) { ?>
<input
type="radio" name="referral_id"
value="<?php echo $referral['refInfoId'];
?>" ><?php echo $referral['discName'];
} ?>

```

```

<input
type="submit" value="New Re-Evaluation"
name="new_revaluation">
<?php echo
form_close(); ?>
</span>
<?php //if
($ACTIVE['source_form'] == 'DISCHARGE' ||
$ACTIVE['source_form'] == 'DROPPING') {}
if
($ACTIVE['source_form'] != 'DISCHARGE' &&
$ACTIVE['source_form'] != 'DROPPING') {
if ($this-
>session->userdata['USER_TYPE'] == 2) { ?>
<span
style="display: inline; float: right; text-
align: right; vertical-align: bottom;
position: relative;">
<?php echo
img(array('src' =>
'includes/images/add.png', 'id' =>
'add_new_revaluation')) ?></span>
<?php }
}
endif; ?>
</div>
</div>
</td>
<td style="padding-left: 15px;
width: 57%;" valign="top">
<b class="boxHeader">Evaluation
Records</b>
<div class="box"
style="overflow: auto; height: 360px;">
<?php if
($ACTIVE['source_form'] != 'DISCHARGE' &&
$ACTIVE['source_form'] != 'DROPPING') {
if ($this->session-
>userdata['USER_TYPE'] == 4) {
if
(! ($ACTIVE['patientNumber'])) { ?>
<div
style="width: 100%; padding: 6px; color:
crimson; font-family: Consolas, Monaco,
Courier New, Courier, monospace; font-size:
1em; padding: 3px; margin: 3px; background-
color: #F0F0F6; border-radius: 5px; -moz-
border-radius: 5px; -webkit-border-radius:
5px;">
The
client's information details must be
completed<br/>before filing evaluation
reports.
</div>
<?php } else {
if ($ATTENDED):
?>
<div
style="float: right; padding: 3px; margin:
3px; background-color: #F0F0F6; border: 0px
double #8080FF; border-radius: 5px; -moz-
border-radius: 5px; -webkit-border-radius:
5px; width: 80%;">
<?php echo
form_open('evaluation/add/', array('name'

```

```

=> 'add_evaluation_form', 'method' =>                                <th>Type</th>
'POST', 'onsubmit' =>                                              <th>Intern-in-
'evaluation_report(this)',                                         Charge</th>
array('patient_id' => $ACTIVE['patientId'],                         <th>Clinical
'referred_service' =>                                              Supervisor</th>
$REFERRAL['refInfoId'])); ?>
                                                                    <th>View</th>
                                                                    <th>Feedback</th>
<table                                                              </tr>
style="width: 100%; table-layout: auto;"                            <?php
                                                                    if ($EVAL_FILES):
                                                                    foreach
                                                                    ($EVAL_FILES as $evaluation) {
                                                                    switch
                                                                    ($evaluation['draftCount']) {
                                                                    case "1":
                                                                    $file =
                                                                    break;
                                                                    case "2":
                                                                    $file =
                                                                    break;
                                                                    case "3":
                                                                    $file =
                                                                    break;
                                                                    default:
                                                                    $file =
                                                                    ""
                                                                    } ?>
                                                                    <tr>
                                                                    <td
                                                                    style="text-align: center;"><?php echo
                                                                    date("d M Y",
                                                                    strtotime($evaluation['evalDate']));
                                                                    ?></td>
                                                                    <td
                                                                    style="text-align: center;"><?php echo
                                                                    strtoupper($evaluation['discCode'] . " " .
                                                                    $evaluation['evalType']); ?></td>
                                                                    <td
                                                                    style="text-align: center;"><?php echo
                                                                    $evaluation['internFirstName'] . " " .
                                                                    $evaluation['internLastName']; ?></td>
                                                                    <td
                                                                    style="text-align: center;"><?php echo
                                                                    $evaluation['csFirstName'] . " " .
                                                                    $evaluation['csLastName']; ?></td>
                                                                    <td
                                                                    style="text-align: center;"><?php echo
                                                                    anchor_popup('patient_files/'.
                                                                    $ACTIVE['patientNumber'] .'/evaluation/' .
                                                                    $evaluation['notesFilename'],
                                                                    img($open_file)); ?>
                                                                    (<?php
                                                                    echo $file; ?>)
                                                                    </td>
                                                                    <td
                                                                    style="text-align: center;">
                                                                    <?php
                                                                    if (($this->session->userdata['USER_TYPE']
                                                                    == 3) && ($this->session->userdata['CS_ID']
                                                                    == $evaluation['csId'])) {
                                                                    if
                                                                    ($evaluation['draftCount'] < 3 &&
                                                                    is_null($evaluation['notesWithFeedback']))
                                                                    { // draft without comments

```

```

        </div>
    </td>
</tr>
</table>
</div>
<?php } else { ?><b class="restricted">You
are not allowed to access this
page!</b><?php } ?>

<input type="image" name="submit"

src="<?php echo base_url();
?>includes/images/add-doc.png"

alt="Feedback" title="Feedback">

<?php
echo form_close();
}

else if ($evaluation['draftCount'] < 3 &&
!is_null($evaluation['notesWithFeedback']))
//

echo anchor_popup('patient_files/'.
$ACTIVE['patientNumber'] .'/evaluation/' .
$evaluation['feedbackFilename'],
img($open_file));
}
else if
(($this->session->userdata['USER_TYPE'] ==
3) && ($this->session->userdata['CS_ID'] !=
$evaluation['csId'])) {
if
($evaluation['draftCount'] < 3 &&
!is_null($evaluation['notesWithFeedback']))
//

echo anchor_popup('patient_files/'.
$ACTIVE['patientNumber'] .'/evaluation/' .
$evaluation['feedbackFilename'],
img($open_file));
}
else if
($this->session->userdata['USER_TYPE'] ==
4) {
if
(!is_null($evaluation['feedbackFilename']))
//

echo anchor_popup('patient_files/'.
$ACTIVE['patientNumber'] .'/evaluation/' .
$evaluation['feedbackFilename'],
img($open_file));
} ?>
</td>
</tr>
<?php }
else: ?>
<tr>
<td colspan="6"
style="color: #00C; text-align: center;">No
evaluation reports found.</td>
</tr>
<?php endif; ?>
</table>

```

patient_header.php

```

<?php
function date_difference ($dob) {
    $now = new DateTime();
    $today = date_format($now, 'Y-m-
d');
    $age = date_diff($now, $dob);
    //return var_dump($age);
    return $age->format('%y years, %m
months');
}
?>

<div id="page_content">
<div class="recordHeader">
<table width="100%">
<tr>
<td style="width: 80%;">
<table>
<tr>
<td colspan="2"
style="color: #FFF; font-weight: bold;
font-size: 20pt;"><?php echo
strtoupper($ACTIVE['patientSurname']) . ",
" . $ACTIVE['patientFirstName'] . " " .
$ACTIVE['patientMiddleInitial']; ?></td>
</tr>
<tr>
<td
align="left">
<?php
$female_icon = array(
'src' => 'includes/images/sex_f.gif',
'alt' => 'Female',
'title' => 'Female'
);
$male_icon = array(
'src' => 'includes/images/sex_m.gif',
'alt' => 'Male',
'title' => 'Male'
);
if
($ACTIVE['patientSex'] == "F") echo
img($female_icon);
else if
($ACTIVE['patientSex'] == "M") echo
img($male_icon);
?>
</td>

```

```

                <td
style="font-size: 11pt;">Age: <b><?php if
($ACTIVE['patientBday']) echo
date_difference(new
DateTime($ACTIVE['patientBday'])); else if
($ACTIVE['patientAge']) echo
$ACTIVE['patientAge']; else echo "???"
?></b> | Birthdate: <b><?php if
($ACTIVE['patientBday']) echo date('F j,
Y', strtotime($ACTIVE['patientBday']));
else echo "???"
?></b></td>
                </tr>
                </table>
                </td>
                <td style="vertical-align:
bottom; width: 20%;">
                <table align="right">
                <tr>
                <td
style="font-size: 12pt;">Section: <b><?php
if
($ACTIVE['patientSection'] == "pedia") echo
"CTS-Pedia";

else if ($ACTIVE['patientSection'] == "aa")
echo "CTS-AA";

?></b></td>
                </tr>
                </table>
                </td>
                </tr>
                </table>
                </div>

                <div id="patientTabs">
                <ul>
                <li <?php if
(strpos(uri_string(), 'demographics') !==
false) echo "style='text-decoration:
underline; text-transform:
uppercase;'"
?><?php echo
anchor('patient/demographics/' .
$ACTIVE['patientId'], 'Demographics',
'class=firstChild'); ?></li>
                <?php if
($ACTIVE['source_form'] != "REGISTRATION")
{??
                <li <?php if
(strpos(uri_string(), 'evaluation') !==
false) echo "style='font-color: #606; text-
decoration: underline; text-transform:
uppercase;'"
?><?php echo
anchor('patient/evaluation/' .
$ACTIVE['patientId'], 'Evaluation');
?></li>
                <li <?php if
(strpos(uri_string(), 'treatment') !==
false) echo "style='font-color: #606; text-
decoration: underline; text-transform:
uppercase;'"
?><?php echo
anchor('patient/treatment/' .
$ACTIVE['patientId'], 'Treatment'); ?></li>
                <li <?php if
(strpos(uri_string(), 'attendance') !==
false) echo "style='font-color: #606; text-
decoration: underline; text-transform:
uppercase;'"
?><?php echo

```

```

anchor('patient/attendance/' .
$ACTIVE['patientId'], 'Attendance');
?></li>
                <?php } ?>
                </ul>
                </div>

```

patient_treatment.php

```

<?php if ($this->session-
>userdata['IS_LOGGED_IN'] && $this-
>session->userdata['USER_TYPE'] != 1) { ??
<script>
        function session_report(form) {
                window.open('', 'session',
'toolbar=0,scrollbars=1,status=1,menubar=0,
resizable=0,width=800,height=660,screenx=10
0,screeny=0');
                form.target = 'session';
                return true;
        }
        function session_feedback(form) {
                window.open('', 'feedback',
'toolbar=0,scrollbars=1,status=1,menubar=0,
resizable=0,width=800,height=660,screenx=10
0,screeny=0');
                form.target = 'feedback';
                return true;
        }
        function activity_plan(form) {
                window.open('', 'plan',
'toolbar=0,scrollbars=1,status=1,menubar=0,
resizable=0,width=800,height=660,screenx=10
0,screeny=0');
                form.target = 'plan';
                return true;
        }
        function ap_feedback(form) {
                window.open('', 'feedback',
'toolbar=0,scrollbars=1,status=1,menubar=0,
resizable=0,width=800,height=660,screenx=10
0,screeny=0');
                form.target = 'feedback';
                return true;
        }
        function home_program(form) {
                window.open('', 'program',
'toolbar=0,scrollbars=1,status=1,menubar=0,
resizable=0,width=800,height=660,screenx=10
0,screeny=0');
                form.target = 'program';
                return true;
        }
        function hp_feedback(form) {
                window.open('', 'feedback',
'toolbar=0,scrollbars=1,status=1,menubar=0,
resizable=0,width=800,height=660,screenx=10
0,screeny=0');
                form.target = 'feedback';
                return true;
        }
        function clinic_notes(form) {
                window.open('', 'notes',
'toolbar=0,scrollbars=1,status=1,menubar=0,
resizable=0,width=800,height=660,screenx=10
0,screeny=0');
                form.target = 'notes';
                return true;
        }

```



```

    }
    function notes_feedback(form) {
        window.open('', 'feedback',
'toolbar=0,scrollbars=1,status=1,menubar=0,
resizable=0,width=800,height=660,screenx=10
0,screeny=0');
        form.target = 'feedback';
        return true;
    }
    function add_session(form) {
        var disciplines =
document.getElementsByName('discipline_id')
;
        for (var i = 0; i <
disciplines.length; i++) {
            if (disciplines[i].checked) {
                window.open('',
'formpopup',
'toolbar=0,scrollbars=1,status=1,menubar=0,
resizable=0,width=500,height=560,screenx=10
0,screeny=40');
                form.target = 'formpopup';
                return true;
            }
        }
        return false;
    }
}

$(function () {
$("#add_new_session").click(function () {
$("#new_session_discipline").toggle();
});
$("#add_notes_btn").on("click",
function () {
    if
($("input:radio[name='note_type']").is(":ch
ecked")) return true;
    else return false;
});
});
</script>

<table style="width: 100%;">
<tr>
<td valign="top" style="width: 50%;
padding-right: 15px;">
<b class="boxHeader">Treatment
Schedule</b>

<div class="box"
style="overflow: auto; height: 200px;">
<div style="overflow: auto;
height: 78%">
<table
class="evaluation_schedule">
<tr>
class="schedule_header">
<td>Discipline</td>
<td>Session
Type</td>
<td>Date</td>
<td>Time</td>
<td>Intern-in-
Charge</td>
</tr>

```

```

    . date("g:i a",
    strtotime($sesh['treatEndTime'])); ?></td>

<td><?php echo $sesh['internFirstName'] . "
" . $sesh['internMiddleInitial'] . ". " .
$sesh['internLastName']; ?></td>
    </tr>
    <?php }
    else echo
" <tr><td colspan='5' style='color: red;'>No
upcoming therapy appointments!</td></tr>";
    }
    else: ?>
    <tr>
        <td
colspan="5" style="color: red; text-align:
center;">No therapy session schedules
        found!
        </td>
    </tr>
    <?php endif; ?>
</table>
</div>
<br/>

    <div style="float: right;">
    <span
id="new_session_discipline" style="display:
none; float: left;">
        <?php
        if
        (! (empty($REFERRALS))) :
            $manage_sesh_sched =
array(
                'id' =>
                'manage_sesh_sched',
                'name' =>
                'manage_sesh_sched',
                'method' => 'POST',
                'onSubmit' =>
                'return add_session(this)'
            );
            echo
form_open('schedule/add_session',
            $manage_sesh_sched);
            ?>
            <input type="hidden"
id="patient_id" name="patient_id"
value="<?php echo $ACTIVE['patientId'];
?>"/>
            <?php foreach
($REFERRALS as $discipline) { ?>
                <input
type="hidden" name="referral_id"
value="<?php echo $discipline['refInfoId'];
?>">
                <input type="radio"
name="discipline_id"
value="<?php
echo $discipline['discId']; ?>" ><?php echo
$discipline['discName'];
                } ?>
                <input type="submit"
value="New Session" name="new_session">
                <?php echo
form_close(); ?>
            </span>
                <?php if
                ($ACTIVE['source_form'] != 'DISCHARGE' &&
                $ACTIVE['source_form'] != 'DROPPING') {
                if ($this->session-
                >userdata['USER_TYPE'] == 2) { ?>
                    <span
                    style="display: inline; float: right; text-
                    align: right; vertical-align: bottom;
                    position: relative;">
                        <?php echo
                        img(array('src' =>
                        'includes/images/add.png', 'id' =>
                        'add_new_session')) ?></span>
                        <?php }
                    }
                    endif; ?>
                </div>
                </div>
                <td valign="top" rowspan="2"
                style="padding-left: 15px; width: 50%;">
                <b class="boxHeader">Running
                Notes</b>
                    <div class="box"
                    style="overflow: auto; height: 497px;">
                        <?php if
                        ($ACTIVE['source_form'] != 'DISCHARGE' &&
                        $ACTIVE['source_form'] != 'DROPPING') {
                        if ($this->session-
                        >userdata['USER_TYPE'] == 4) {
                            if
                            (! ($ACTIVE['patientNumber'])) { ?>
                                <div
                                style="width: 100%; padding: 6px; color:
                                crimson; font-family: Consolas, Monaco,
                                Courier New, Courier, monospace; font-size:
                                1em; padding: 3px; margin: 3px; background-
                                color: #F0F0F6; border-radius: 5px; -moz-
                                border-radius: 5px; -webkit-border-radius:
                                5px;">
                                    The
                                    client's information details must be
                                    completed<br/>before filing session notes.
                                </div>
                                <?php } else {
                                    if ($ATTENDED):
                                    ?>
                                        <div
                                        style="padding: 3px; margin: 3px;
                                        background-color: #F0F0F6; border: 0px
                                        double #8080FF; border-radius: 5px; -moz-
                                        border-radius: 5px; -webkit-border-radius:
                                        5px; width: 98%;">
                                            <?php
                                            echo form_open('treatment/add',
                                            array('name' => 'add_session_form',
                                            'method' => 'POST', 'onsubmit' =>
                                            'session_report(this)'), array('patient_id'
                                            => $ACTIVE['patientId'], 'referred_service'
                                            => $REFERRAL['refInfoId'])); ?>
                                        <table
                                        style="width: 100%; table-layout: auto;">
                                            <tr>

```

```

        'title' => 'View
File'
    );
    $addcomment = array(
        'src' =>
'includes/images/add-doc.png',
        'alt' => 'Add',
        'title' => 'Add
Comments'
    ); ?>
<tr>
    <th>Discipline</th>
    <th>Session
Date</th>
    <th>Intern-in-
Charge</th>
    <th>Clinical
Supervisor</th>
    <th>View</th>
    <th>Feedback</th>
</tr>
<?php
if ($RUNNING_NOTES):
    foreach
($RUNNING_NOTES as $notes) {
        switch
($notes['draftCount']) {
            case "1":
                $file =
"1st Draft";
                break;
            case "2":
                $file =
"2nd Draft";
                break;
            case "3":
                $file =
"Final";
                break;
            default:
                $file =
"";
        } ?>
    <tr>
        <td
style="text-align: center;"><?php echo
strtoupper($notes['discCode']); ?></td>
        <td
style="text-align: center;"><?php echo
date("d M Y",
strtotime($notes['treatDate'])); ?></td>
        <td
style="text-align: center;"><?php echo
$notes['internFirstName'] . " " .
$notes['internLastName']; ?></td>
        <td
style="text-align: center;"><?php echo
$notes['csFirstName'] . " " .
$notes['csLastName']; ?></td>
        <td
style="text-align: center;"><?php echo
anchor_popup('patient_files/'.
$ACTIVE['patientNumber'] .'/therapy/' .
$notes['notesFilename'], img($open_file));
?>
        <?php
echo ucfirst($file); ?>
    </td>
</tr>
</table><?php echo form_close(); ?>
</div>
<?php endif;
}
} ?>
<table class="dashboard"
style="table-layout:fixed; width: 100%;
border="3">
    <?php
    $open_file = array(
        'src' =>
'includes/images/open.gif',
        'alt' => 'View',

```

```
 <?php         if (($this->session->userdata['USER_TYPE']         == 3) && ($this->session->userdata('CS_ID')         == $notes['csId'])) {             if             ($notes['draftCount'] < 3 &&             is_null($notes['notesWithFeedback'])) { //             draft without comments              echo form_open('treatment/comments/',             array('name' => 'add_comments_form',             'method' => 'POST', 'onsubmit' =>             'session_feedback(this)'), array('notes_id'             => $notes['sessionNotesId']));              ?>              <input type="image" name="submit"              src="<?php echo base_url();             ?>includes/images/add-doc.png"              alt="Feedback" title="Feedback">              <?php              echo form_close();              }              else if ($notes['draftCount'] < 3 &&             !is_null($notes['notesWithFeedback']))              echo anchor_popup('patient_files/'.             $ACTIVE['patientNumber'] .'/therapy/' .             $notes['feedbackFilename'],             img($open_file));              }              else if             (($this->session->userdata['USER_TYPE'] ==             3) && ($this->session->userdata('CS_ID') !=             $notes['csId'])) {              if              ($notes['draftCount'] < 3 &&             !is_null($notes['notesWithFeedback']))              echo anchor_popup('patient_files/'.             $ACTIVE['patientNumber'] .'/therapy/' .             $notes['feedbackFilename'],             img($open_file));              }              else if             ($this->session->userdata['USER_TYPE'] ==             4) {              if              (!is_null($notes['feedbackFilename']))              echo anchor_popup('patient_files/'.             $ACTIVE['patientNumber'] .'/therapy/' .             $notes['feedbackFilename'],             img($open_file));              } ?>              </td>         </tr>         <?php }         else: ?>         <tr>  No         therapy notes found.</td>         </tr>         <?php endif; ?>     </table> </div> </td> </tr> <tr>  <b class="boxHeader">Activity         Plan</b>          <div class="box"         style="overflow: auto; height: 240px;">             <?php if             ($ACTIVE['source_form'] != 'DISCHARGE' &&             $ACTIVE['source_form'] != 'DROPPING') {                 if ($this->session-                 >userdata['USER_TYPE'] == 4) {                     if                     ($ACTIVE['patientNumber'] && $ATTENDED) {                         ?>                         <span style="float: right;                         text-align: right;">                             <?php echo                             form_open('chart/activity_plan',                             array('name' => 'add_activity_plan',                             'method' => 'POST', 'onsubmit' =>                             'activity_plan(this)'), array('referral_id'                             => $REFERRAL['refInfoId'])); ?>                             <input type="submit"                             class="btn" value="Add Activity Plan" />                             <?php echo                             form_close(); ?>                         </span>                     }                 }             }             ?>             <table class="dashboard"             style="table-layout: fixed; width: 99%;">                 <?php                 $open_file = array(                     'src' =>                     'includes/images/open.gif',                     'alt' => 'View',                     'title' => 'View                     File'                 );                 $addcomment = array(                     'src' =>                     'includes/images/add-doc.png',                     'alt' => 'Add',                     'title' => 'Add                     Comments'                 ); ?>             <tr>                 <th>Discipline</th>                 <th>Description</th>                 <th>Intern-in-                 Charge</th>                 <th>Clinical                 Supervisor</th> | | | | | | | |
```

```

        <th>View</th>
        <th>Feedback</th>
    </tr>
    <?php
    if ($ACTIVITY_PLANS):
        foreach
    ($ACTIVITY_PLANS as $ap) {
        if
    ($ap['final']) $file = "Final"; else $file
    = "Draft"; ?>
        <tr>
            <td
    style="text-align: center;"><?php echo
    strtoupper($ap['discCode']); ?></td>
            <td
    style="text-align: center;"><?php echo
    $ap['description']; ?></td>
            <td
    style="text-align: center;"><?php echo
    $ap['internFirstName'] . " " .
    $ap['internLastName']; ?></td>
            <td
    style="text-align: center;"><?php echo
    $ap['csFirstName'] . " " .
    $ap['csLastName']; ?></td>
            <td
    style="text-align: center;"><?php echo
    anchor_popup('patient_files/' .
    $ACTIVE['patientNumber'] .
    '/activity_plans/' . $ap['apFilename'],
    img($open_file)); ?>
            (<?php
    echo ucfirst($file); ?>)
            </td>
            <td
    style="text-align: center;">
            <?php
    if (($this->session->userdata['USER_TYPE']
    == 3) && ($this->session->userdata('CS_ID')
    == $ap['csId'])) {
                if
    ((!$ap['final']) &&
    is_null($ap['feedbackText'])) { // draft
    without comments
                echo form_open('chart/ap_comments',
    array('name' => 'add_comments_form',
    'method' => 'POST', 'onsubmit' =>
    'ap_feedback(this)'), array('ap_id' =>
    $ap['apId']));
                ?>
                <input type="image" name="submit"
    src="<?php echo base_url();
    ?>includes/images/add-doc.png"
    alt="Feedback" title="Feedback">
                <?php
    echo form_close();
                }
            else if ((!$ap['final']) &&
    !is_null($ap['feedbackText']))
    echo anchor_popup('patient_files/' .
    $ACTIVE['patientNumber'] .
    '/activity_plans/' .
    $ap['feedbackFilename'], img($open_file));
            }
            </td>
        </tr>
        <?php }
    else: ?>
    <tr>
        <td colspan="6"
    style="color: #00C; text-align: center;">No
    activity plans found.</td>
        </tr>
    <?php endif; ?>
    </table>
    </div>
    </td>
    <tr>
        <td valign="top" style="padding-
    right: 15px; padding-top: 10px; width:
    50%;">
            <b class="boxHeader">Home
    Program</b>
            <div class="box"
    style="overflow: auto; height: 240px;">
                <?php if
    ($ACTIVE['source_form'] != 'DISCHARGE' &&
    $ACTIVE['source_form'] != 'DROPPING') {
                    if ($this->session-
    >userdata['USER_TYPE'] == 4) {
                        if
    ($ACTIVE['patientNumber'] && $ATTENDED) {
                            ?>
                            <span
    style="float: right; text-align: right;">
                                <?php echo
    form_open('chart/home_program',
    array('name' => 'add_home_program',
    'method' => 'POST', 'onsubmit' =>
    'home_program(this)'), array('referral_id'
    => $REFERRAL['refInfoId'])); ?>

```

```

                                <input                                (<?php
type="submit" class="btn" value="Add Home                               echo ucfirst($file); ?>)
Program" />                                                           </td>
                                <?php echo                               <td
form_close(); ?>                                                       style="text-align: center;">
                                </span>                                <?php
                                <?php }                                if (($this->session->userdata['USER_TYPE']
                                )                                         == 3) && ($this->session->userdata('CS_ID')
                                }                                         == $hp['csId'])) {
                                ?>                                         if
                                <table class="dashboard"                    ((!$hp['final']) &&
style="table-layout: fixed; width: 99%;">                                is_null($hp['feedbackText'])) { // draft
                                <?php                                        without comments
                                $open_file = array(
                                'src' =>
                                'includes/images/open.gif',
                                'alt' => 'View',
                                'title' => 'View
File'
                                );
                                $addcomment = array(
                                'src' =>
                                'includes/images/add-doc.png',
                                'alt' => 'Add',
                                'title' => 'Add
Comments'
                                ); ?>
                                <tr>
                                <th>Discipline</th>
                                <th>Duration</th>
                                <th>Intern-in-
Charge</th>
                                <th>Clinical
Supervisor</th>
                                <th>View</th>
                                <th>Feedback</th>
                                </tr>
                                <?php
                                if ($HOME_PROGRAMS):
                                foreach
                                ($HOME_PROGRAMS as $hp) {
                                if
                                ($hp['final']) $file = "Final"; else $file
                                = "Draft"; ?>
                                <tr>
                                <td
                                style="text-align: center;"><?php echo
                                strtoupper($hp['discCode']); ?></td>
                                <td
                                style="text-align: center;"><?php echo
                                date("d M Y", strtotime($hp['hpFrom'])) . '
                                - ' . date("d M Y",
                                strtotime($hp['hpTo'])); ?></td>
                                <td
                                style="text-align: center;"><?php echo
                                $hp['internFirstName'] . " " .
                                $hp['internLastName']; ?></td>
                                <td
                                style="text-align: center;"><?php echo
                                $hp['csFirstName'] . " " .
                                $hp['csLastName']; ?></td>
                                <td
                                style="text-align: center;"><?php echo
                                anchor_popup('patient_files/' .
                                $ACTIVE['patientNumber'] .
                                '/home_programs/' . $hp['hpFilename'],
                                img($open_file)); ?>
                                </td>
                                </tr>

```

```

        <?php }
    else: ?>
        <tr>
            <td colspan="6"
style="color: #00C; text-align: center;">No
home programs found.</td>
        </tr>
    <?php endif; ?>
</table>
</div>
<td style="padding-top: 10px;
padding-left: 15px; width: 50%;"
valign="top">
    <b class="boxHeader">Clinical
Notes</b>
    <div class="box"
style="overflow: auto; height: 240px;">
        <?php if
($ACTIVE['source_form'] != 'DISCHARGE' &&
$ACTIVE['source_form'] != 'DROPPING') {
            if ($this->session-
>userdata['USER_TYPE'] == 4) {
                if
($ACTIVE['patientNumber'] && $ATTENDED) {
?>
                    <?php echo
form_open('chart/notes', array('name' =>
'add_clinic_notes', 'method' => 'POST',
'onsubmit' => 'clinic_notes(this)'),
array('referral_id' =>
$REFERRAL['refInfoId'])); ?>
                    <table
style="table-layout: auto; width: 100%;
background-color: #F0F0F6;">
                        <tr>
                            <td><input
type="radio" name="note_type"
value="summary" />Summary Notes</td>
                            <td><input
type="radio" name="note_type"
value="endorsement" />Endorsement
Notes</td>
                            <td><input
type="radio" name="note_type"
value="discharge" />Discharge Notes</td>
                            <td
style="text-align: right;"><input
type="submit" id="add_notes_btn"
class="btn" value="Add Notes" /></td>
                        </tr>
                    </table>
                    <?php echo
form_close(); ?>
                }
            }
?>
            <table class="dashboard"
style="table-layout: fixed; width: 99%;">
                <?php
                $open_file = array(
                    'src' =>
'includes/images/open.gif',
                    'alt' => 'View',
                    'title' => 'View
File'
                );
                $addcomment = array(
                    'src' =>
'includes/images/add-doc.png',
                    'alt' => 'Add',
                    'title' => 'Add
Comments'
                ); ?>
                <tr>
                    <th>Date</th>
                    <th>Discipline</th>
                    <th>Note Type</th>
                    <th>Intern-in-
Charge</th>
                    <th>View</th>
                    <th>Feedback</th>
                </tr>
                <?php
                if ($CLINIC_NOTES):
                    foreach
($CLINIC_NOTES as $note) {
                        if
($note['final']) $file = "Final"; else
$file = "Draft"; ?>
                            <tr>
                                <td
style="text-align: center;"><?php echo
date("d M Y",
strtotime($note['date_created'])); ?></td>
                                <td
style="text-align: center;"><?php echo
strtoupper($note['discCode']); ?></td>
                                <td
style="text-align: center;"><?php echo
ucfirst($note['notesType']); ?></td>
                                <td
style="text-align: center;"><?php echo
$note['internFirstName'] . " " .
$note['internLastName']; ?></td>
                                <td
style="text-align: center;"><?php echo
anchor_popup('patient_files/' .
$ACTIVE['patientNumber'] .
'/clinic_notes/'. $note['notesFilename'],
img($open_file)); ?>
                                    (<?php
echo ucfirst($file); ?>)
                                </td>
                                <td
style="text-align: center;">
                                    <?php
if (($this->session->userdata['USER_TYPE']
== 3) && ($this->session->userdata['CS_ID']
== $note['csId'])) {
                                        if
((!$note['final']) &&
is_null($note['feedbackText'])) { // draft
without comments
                                            echo form_open('chart/notes_comments',
array('name' => 'add_comments_form',
'method' => 'POST', 'onsubmit' =>
'notes_feedback(this)'), array('notes_id'
=> $note['clinicNotesId']));
                                            ?>
                                        <input type="image" name="submit"

```

```

src="<?php echo base_url();
?>includes/images/add-doc.png"

alt="Feedback" title="Feedback">

<?php

echo form_close();

else if ((!$note['final']) &&
!is_null($note['feedbackText']))

echo anchor_popup('patient_files/' .
$ACTIVE['patientNumber'] .
'/clinic_notes/' .
$note['feedbackFilename'],
img($open_file));

}
else if
(($this->session->userdata['USER_TYPE'] ==
3) && ($this->session->userdata('CS_ID') !=
$note['csId'])) {

if
((!$note['final']) &&
!is_null($note['feedbackFilename']))

echo anchor_popup('patient_files/' .
$ACTIVE['patientNumber'] .
'/clinic_notes/' .
$note['feedbackFilename'],
img($open_file));

}
else if
($this->session->userdata['USER_TYPE'] ==
4) {

if
(!is_null($note['feedbackFilename']))

echo anchor_popup('patient_files/' .
$ACTIVE['patientNumber'] .
'/clinic_notes/' .
$note['feedbackFilename'],
img($open_file));

} ?>
</td>
</tr>
<?php }
else: ?>
<tr>
  | | | | | |
```

reports_census.php

```

<?php if ($this->session-
>userdata['USER_TYPE'] == 2 || $this-
>session->userdata['USER_TYPE'] == 3) { ?>
<style type="text/css">
.ui-datepicker-calendar {
display: none;
}
.duration {
width: 8em;
display: inline;
}
</style>
<script type="text/javascript">
$(function() {
$('.duration').datepicker( {
changeMonth: true,
changeYear: true,
maxDate: 0,
showButtonPanel: true,
dateFormat: 'MM yy',
closeText: 'Done',
onClose: function(dateText,
inst) {
function isDonePressed(){
return ($('#ui-
datepicker-div').html().indexOf('ui-
datepicker-close ui-state-default ui-
priority-primary ui-corner-all ui-state-
hover') > -1);
}
if (isDonePressed()){
var month = $("#ui-
datepicker-div .ui-datepicker-month
:selected").val();
var year = $("#ui-
datepicker-div .ui-datepicker-year
:selected").val();
$(this).datepicker('setDate', new
Date(year, month, 1));
console.log('Done is
pressed');
}
});
});
</script>
<table style="width: 100%; border: 0px
solid black;">
<tr>
  |
```



```
'aa', TRUE); ?>>Adolescents &
Adults</option><option value="pedia" <?php
echo set_select('section', 'pedia');
?>>Pediatrics</option></select> Section for
the Month of <input name="logDuration"
class="duration" value="<?php echo
set_value('logDuration'); ?>"
readonly><input type="submit"
value="Show"></form></div>
        <span style="color:
#009900;"><?php echo validation_errors();
?></span>
    </div>
</td>
</tr>
</table>
```

```
<?php }
else { ?>
    <b class="restricted">You are not
allowed to access this page!</b>
<?php }?>
```

reports census result.php

```
<?php if ($this->session-
>userdata['USER_TYPE'] == 2 || $this-
>session->userdata['USER_TYPE'] == 3) { ?>
<style type="text/css">
    .ui-datepicker-calendar {
        display: none;
    }
    .duration {
        width: 8em;
        display: inline;
    }
</style>
<script type="text/javascript">
    $(function() {
        $('.duration').datepicker( {
            changeMonth: true,
            changeYear: true,
            maxDate: 0,
            showButtonPanel: true,
            dateFormat: 'MM yy',
            closeText: 'Done',
            onClose: function(dateText,
inst) {
                function isDonePressed(){
                    return ($('#ui-
datepicker-div').html().indexOf('ui-
datepicker-close ui-state-default ui-
priority-primary ui-corner-all ui-state-
hover') > -1);
                }
                if (isDonePressed()){
                    var month = $("#ui-
datepicker-div .ui-datepicker-month
:selected").val();
                    var year = $("#ui-
datepicker-div .ui-datepicker-year
:selected").val();
                    $(this).datepicker('setDate', new
Date(year, month, 1));
```

```
        console.log('Done is
pressed');
    }
    });
});
$(document).ready(function() {
$("#show_attendance").click(function() {
    $("#attendance_log").show();
    $("#absence_log").hide();
});
$("#show_absences").click(function() {
    $("#attendance_log").hide();
    $("#absence_log").show();
});
});
</script>
<table style="width: 100%; border: 0px
solid black;">
    <tr>
        <td style="padding-left: 20px;
vertical-align: top; border: 0px solid
black;">
            <b class="boxHeader"
style="text-align: center;">Census
Report</b>
            <div class="box"
style="overflow: auto; height: 640px;
border: none;">
                <div style="padding-top:
3px; padding-bottom: 10px; margin: 3px;
font-size: 1.3em; font-family: Arial,
Verdana, sans-serif; font-weight:
bold;"><form name="census_report"
method="post" action="census">Attendance
Log for <select name="section"><option
value="aa" <?php echo set_select('section',
'aa', TRUE); ?>>Adolescents &
Adults</option><option value="pedia" <?php
echo set_select('section', 'pedia');
?>>Pediatrics</option> </select> Section
for the Month of <input name="logDuration"
class="duration" value="<?php echo
set_value('logDuration'); ?>"
readonly><input type="submit"
value="Show"></form></div>
                <?php if (!empty($month)): ?>
                    <div id="attendance_log">
                        <p style="padding-top:
10px;"><span class="hidden_button"
id="show_absences">View Absence
Log</span></p>
                        <div style="padding-top:
10px; padding-bottom: 10px;"><p
style="font-size: large; text-align:
center;">Attendance Log For <b><?php if
($section == 'aa') echo "Adolescents &
Adults"; else if ($section == 'pedia') echo
"Pediatrics"; ?></b> Section</p>
                            <p style="font-size: x-
large; text-align: center;">For the Month
of <b><?php echo date('F Y',
strtotime($duration)); ?></b></p></div>
                            <table style="width: 100%;
border: 1px solid black; border-collapse:
```

```

collapse; padding: 1px; table-layout:
fixed; ">
        <thead style="border:
1px solid black; border-collapse:
collapse; ">
            <tr style="border:
1px solid black; border-collapse:
collapse; ">
                <th
style="width: 10%; text-align: center;
border: 1px solid black; border-collapse:
collapse; ">Date</th>
                <th colspan="5"
style="text-align: center; border: 1px
solid black; border-collapse:
collapse; ">Occupational Therapy</th>
                <th colspan="5"
style="text-align: center; border: 1px
solid black; border-collapse:
collapse; ">Physical Therapy</th>
                <th colspan="5"
style="text-align: center; border: 1px
solid black; border-collapse:
collapse; ">Speech Pathology</th>
            </tr>
            <tr style="border:
1px solid black; border-collapse:
collapse; ">
                <td></td>
                <td
style="text-align: center; border: 1px
solid black; border-collapse:
collapse; ">IE</td>
                <td
style="text-align: center; border: 1px
solid black; border-collapse:
collapse; ">RE</td>
                <td
style="text-align: center; border: 1px
solid black; border-collapse:
collapse; ">Ind</td>
                <td
style="text-align: center; border: 1px
solid black; border-collapse:
collapse; ">Dyad</td>
                <td
style="text-align: center; border: 1px
solid black; border-collapse:
collapse; ">Class</td>
            </tr>
            <tr style="border: 1px
solid black; border-collapse:
collapse; ">
                <td style="text-align: center;
border: 1px solid black; border-collapse:
collapse; ">Total</td>
            </tr>
        </thead>
        <tbody>
        <?php foreach ($month
as $date_key=>$date) {
            if ($date_key !=
'total') {
                echo "<tr
style='border: 1px solid black; border-
collapse: collapse; '><td style='font-
family: Trebuchet MS, Helvetica, sans-
serif; font-size: 0.9em; font-weight: bold;
padding-left: 3px; '>" . date('m / d / Y',
strtotime($date_key)) . "</td>";
                foreach ($date
as $discipline_key=>$discipline) {
                    if
($discipline_key != 'total') {
                        foreach
($discipline as $session) {
                            if
($session != 0) {
                                echo "<td style='text-align: center;
border: 1px solid black; border-collapse:
collapse; '>$session</td>";
                            }
                        }
                    }
                }
                else {
                    echo "<td style='text-align: center;
border: 1px solid black; border-collapse:
collapse; '></td>";
                }
            }
        }
        if
(($discipline_key == 'total') &&
($date['total'] != 0)) echo "<td
style='text-align: center; border: 1px
solid black; border-collapse: collapse; '>"
. $date['total'] . "</td>";
    }
}

```

```

        echo "</tr>";
    }
}??
<tr>
    <td></td>
    <td colspan="5"
style="text-align: center; border: 1px
solid black; border-collapse:
collapse;">&nbsp;</td>
    <td colspan="5"
style="text-align: center; border: 1px
solid black; border-collapse:
collapse;">&nbsp;</td>
    <td colspan="5"
style="text-align: center; border: 1px
solid black; border-collapse:
collapse;">&nbsp;</td>
</tr>
<tr>
    <td
style="font-weight: bolder; padding-right:
5px; border: 1px solid black; border-
collapse: collapse; text-align:
right;">Total</td>
    <?php foreach
($month as $date_key=>$date) {
        if
($date_key == 'total') {
            foreach
($date as $discipline_key=>$discipline) {
                if
($discipline_key != 'total')
foreach ($discipline as $session) {
                    if ($session != 0) {
                        echo "<td style='text-align: center;
border: 1px solid black; border-collapse:
collapse;'>$session</td>";
                    }
                }
            }
        }
    }
    else {
        echo "<td style='text-align: center;
border: 1px solid black; border-collapse:
collapse;'></td>";
    }
}
    }
    if
(($discipline_key == 'total') &&
($date['total'] != 0)) echo "<td
style='text-align: center; border: 1px
solid black; border-collapse: collapse;
font-weight: bolder;'>" . $date['total'] .
"</td>";
    }
    echo
"</tr>";
}
}??
</tr>
</tbody>
</table>
</div>
<?php endif;

```

```

        if (!empty($absence)): ?>
            <div id="absence_log"
style="display: none;">
                <p style="padding-top:
10px;"><span class="hidden_button"
id="show_attendance">View Attendance
Log</span></p>
                <div style="padding-
top: 10px; padding-bottom: 10px;"><p
style="font-size: large; text-align:
center;">Absences For <b>?php if ($section
== 'aa') echo "Adolescents & Adults"; else
if ($section == 'pedia') echo "Pediatrics";
?></b> Section</p>
                <p style="font-
size: x-large; text-align: center;">For the
Month of <b>?php echo date('F Y',
strtotime($duration)); ?></b></p></div>
                <table style="width:
100%; border: 1px solid black; border-
collapse: collapse; padding: 1px; table-
layout: fixed;">
                    <thead
style="border: 1px solid black; border-
collapse: collapse;">
                        <tr style="border:
1px solid black; border-collapse:
collapse;">
                            <th
style="width: 10%; text-align: center;
border: 1px solid black; border-collapse:
collapse;">Date</th>
                            <th colspan="5"
style="text-align: center; border: 1px
solid black; border-collapse:
collapse;">Occupational Therapy</th>
                            <th colspan="5"
style="text-align: center; border: 1px
solid black; border-collapse:
collapse;">Physical Therapy</th>
                            <th colspan="5"
style="text-align: center; border: 1px
solid black; border-collapse:
collapse;">Speech Pathology</th>
                        </tr>
                        <tr style="border:
1px solid black; border-collapse:
collapse;">
                            <td></td>
                            <td
style="text-align: center; border: 1px
solid black; border-collapse:
collapse;">IE</td>
                            <td
style="text-align: center; border: 1px
solid black; border-collapse:
collapse;">RE</td>
                            <td
style="text-align: center; border: 1px
solid black; border-collapse:
collapse;">Ind</td>
                            <td
style="text-align: center; border: 1px
solid black; border-collapse:
collapse;">Dyad</td>
                            <td
style="text-align: center; border: 1px

```



```

border: 1px solid black; border-collapse:
collapse;'></td>";

}

}

if
(($discipline_key == 'total') &&
($date['total'] != 0)) echo "<td
style='text-align: center; border: 1px
solid black; border-collapse: collapse;
font-weight: bold;'>" . $date['total'] .
"</td>";
}
echo
"</tr>";
}
}??>
</tr>
</tbody>
</table>
</div><br/>
<?php if ($section ==
$this->session->userdata['SECTION']) { ??
right;">
<form
action="print_census_report" method="post">
<?php $this-
>session->set_userdata("section",
$section);
$this->session-
>set_userdata("duration", $duration); ??
<input
type="submit" name="print_census_results"
value="Print">
</form>
</div>
<?php } ??
<?php endif; ??
</div>
</td>
</tr>
</table>
<?php } else { ??
<b class="restricted">You are not
allowed to access this page!</b>
<?php }??

reports_html_census.php

<?php
if ($USER['userType'] == 2) {
$id_number = $USER['employeeId'];
$last_name = $USER['clerkLastName'];
$first_name = $USER['clerkFirstName'];
$middle_name =
$USER['clerkMiddleInitial'];
if ($USER['section'] == 'aa') $div =
"CTS-AA"; elseif ($USER['section'] ==
'pedia') $div = "CTS-Pedia";
$user_type = "Clerk";
}
else if ($USER['userType'] == 3) {
$id_number = $USER['facultyIdNo'];
$last_name = $USER['csLastName'];
$first_name = $USER['csFirstName'];
$middle_name =
$USER['csMiddleInitial'];
if ($USER['section'] == 'aa') $div =
"CTS-AA"; elseif ($USER['section'] ==
'pedia') $div = "CTS-Pedia";
$user_type =
strotoupper($USER['discCode']) . " Clinical
Supervisor";
}
??
<div style="text-align: center; font-
family: Georgia, Times New Roman, Serif;">
<span style="font-size: 1.2em; font-
weight: bold;">Clinic for Therapy
Services</span>
<br/><span style="font-size:
1.1em;">College of Allied Medical
Professions</span>
<br/><span style="font-size:
1.0em;">University of the Philippines
Manila</span>
</div><br/><br/>
<div style="text-align: center; text-
decoration: underline; font-size: 1.2em;
font-weight: bold;">Attendance Report</div>
<div style="text-align: center; font-style:
oblique;"><?php if ($section == 'aa') echo
"Adolescents & Adults"; else if ($section
== 'pedia') echo "Pediatrics"; ??
Section<br/>For the Month of <b><?php echo
date('F Y', strtotime($duration));
??</b></p></div>
<?php if (!empty($month)) { ??
<div style="page-break-after: always;">
<p><table id="results" style="width:
100%; border: 1px solid black; border-
collapse: collapse; padding: 1px; table-
layout: fixed;">
<thead style="border: 1px solid
black; border-collapse: collapse;">
<tr style="border: 1px solid black;
border-collapse: collapse;">
<th style="width: 10%; text-
align: center; border: 1px solid black;
border-collapse: collapse;">Date</th>
<th colspan="5" style="text-
align: center; border: 1px solid black;
border-collapse: collapse;">Occupational
Therapy</th>
<th colspan="5" style="text-
align: center; border: 1px solid black;
border-collapse: collapse;">Physical
Therapy</th>
<th colspan="5" style="text-
align: center; border: 1px solid black;
border-collapse: collapse;">Speech
Pathology</th>
<th style="border: 1px solid
black; border-collapse: collapse;"></th>
</tr>
<tr style="border: 1px solid black;
border-collapse: collapse;">
<td style="text-align: center;
border: 1px solid black; border-collapse:
collapse;"></td></td>

```

```

        <td style="text-align: center;
border: 1px solid black; border-collapse:
collapse;">IE</td>
        <td style="text-align: center;
border: 1px solid black; border-collapse:
collapse;">RE</td>
        <td style="text-align: center;
border: 1px solid black; border-collapse:
collapse;">Ind</td>
        <td style="text-align: center;
border: 1px solid black; border-collapse:
collapse;">Dyad</td>
        <td style="text-align: center;
border: 1px solid black; border-collapse:
collapse;">Class</td>
        <td style="text-align: center;
border: 1px solid black; border-collapse:
collapse;">IE</td>
        <td style="text-align: center;
border: 1px solid black; border-collapse:
collapse;">RE</td>
        <td style="text-align: center;
border: 1px solid black; border-collapse:
collapse;">Ind</td>
        <td style="text-align: center;
border: 1px solid black; border-collapse:
collapse;">Dyad</td>
        <td style="text-align: center;
border: 1px solid black; border-collapse:
collapse;">Class</td>
        <td style="text-align: center;
border: 1px solid black; border-collapse:
collapse;">IE</td>
        <td style="text-align: center;
border: 1px solid black; border-collapse:
collapse;">RE</td>
        <td style="text-align: center;
border: 1px solid black; border-collapse:
collapse;">Ind</td>
        <td style="text-align: center;
border: 1px solid black; border-collapse:
collapse;">Dyad</td>
        <td style="text-align: center;
border: 1px solid black; border-collapse:
collapse;">Class</td>
        <td style="font-weight: bolder;
text-align: center; border: 1px solid
black; border-collapse:
collapse;">Total</td>
    </tr>
</thead>
<tbody>
    <?php foreach ($month as
$date_key=>$date) {
        if ($date_key != 'total') {
            echo "<tr><td style='font-
family: Georgia, Times New Roman, Serif;
font-size: 0.9em; font-weight: bold;
padding-left: 3px; border: 1px solid black;
border-collapse: collapse;'>" . date('m / d
/ Y', strtotime($date_key)) . "</td>";
            foreach ($date as
$date_discipline_key=>$discipline) {
                if ($discipline_key !=
'total') {
                    foreach
($discipline as $session) {

```

```

solid black; border-collapse:
collapse;'></td>";
    }
    }
    if
(($discipline_key == 'total') &&
($date['total'] != 0)) echo "<td
style='text-align: center; border: 1px
solid black; border-collapse: collapse;
font-weight: bolder;'>" . $date['total'] .
"</td>";
    }
    echo "</tr>";
    }
    }?>
</tr>
</tbody>
</table></p>
</div>

<?php if (!empty($absence)) { ?>
    <div style="padding-top: 10px;
padding-bottom: 10px; font-size: 1.1em;
text-align: center; font-style:
oblique;">Absences For the Month of
<b><?php echo date('F Y',
strtotime($duration)); ?></b></div>
    <p><table style="width: 100%;
border: 1px solid black; border-collapse:
collapse; padding: 1px; table-layout:
fixed;">
        <thead style="border: 1px solid
black; border-collapse: collapse;">
            <tr style="border: 1px solid
black; border-collapse: collapse;">
                <th style="width: 10%;
text-align: center; border: 1px solid
black; border-collapse:
collapse;">Date</th>
                <th colspan="5"
style="text-align: center; border: 1px
solid black; border-collapse:
collapse;">Occupational Therapy</th>
                <th colspan="5"
style="text-align: center; border: 1px
solid black; border-collapse:
collapse;">Pphysical Therapy</th>
                <th colspan="5"
style="text-align: center; border: 1px
solid black; border-collapse:
collapse;">Speech Pathology</th>
                <th style="width: 10%;
text-align: center; border: 1px solid
black; border-collapse: collapse;"></th>
            </tr>
            <tr style="border: 1px solid
black; border-collapse: collapse;">
                <td style="text-align:
center; border: 1px solid black; border-
collapse: collapse;"></td>
                <td style="text-align:
center; border: 1px solid black; border-
collapse: collapse;">IE</td>
                <td style="text-align:
center; border: 1px solid black; border-
collapse: collapse;">RE</td>
                <td colspan="3" style="text-align:
center; border: 1px solid black; border-
collapse: collapse;">Total</td>
            </tr>
        </thead>
        <tbody>
            <?php foreach ($absence as
$date_key=>$date) {
                if ($date_key != 'total') {
                    echo "<tr><td
style='font-family: Georgia, Times New
Roman, Serif; font-size: 0.9em; font-
weight: bold; padding-left: 3px; border:
1px solid black; border-collapse:
collapse;'>" . date('m / d / Y',
strtotime($date_key)) . "</td>";
                    foreach ($date as
$discipline_key=>$discipline) {
                        if ($discipline_key
!= 'total') {
                            foreach
($discipline as $session) {
                                if
($session != 0) {
                                    echo
"<td style='text-align: center; border: 1px
solid black; border-collapse:
collapse;'>$session</td>";

```

```

        } else {
            echo
"<td style='text-align: center; border: 1px
solid black; border-collapse:
collapse;'></td>";
        }
    }
}
}
if
(($discipline_key == 'total') &&
($date['total'] != 0)) echo "<td
style='text-align: center; border: 1px
solid black; border-collapse: collapse;'>"
. $date['total'] . "</td>";
else if
(($discipline_key == 'total') &&
($date['total'] == 0)) echo "<td
style='text-align: center; border: 1px
solid black; border-collapse:
collapse;'></td>";
}
echo "</tr>";
}??
<tr>
    <td style="text-align:
center; border: 1px solid black; border-
collapse: collapse;"></td>
    <td colspan="5"
style="text-align: center; border: 1px
solid black; border-collapse:
collapse;">&nbsp;</td>
    <td colspan="5"
style="text-align: center; border: 1px
solid black; border-collapse:
collapse;">&nbsp;</td>
    <td colspan="5"
style="text-align: center; border: 1px
solid black; border-collapse:
collapse;">&nbsp;</td>
    <td colspan="5"
style="text-align: center; border: 1px
solid black; border-collapse:
collapse;">&nbsp;</td>
    <td style="text-align:
center; border: 1px solid black; border-
collapse: collapse;"></td>
</tr>
<tr>
    <td style="font-weight:
bolder; padding-right: 5px; border: 1px
solid black; border-collapse: collapse;
text-align: right;">Total</td>
    <?php foreach ($absence as
$date_key=>$date) {
        if ($date_key ==
'total') {
            foreach ($date as
$discipline_key=>$discipline) {
                if
($discipline_key != 'total')
                    foreach
($discipline as $session) {
                        if
($session != 0) {
                            echo "<td style='text-align: center;
border: 1px solid black; border-collapse:
collapse;'>$session</td>";
                        }
                    }
                else {

```

```

echo "<td style='text-align: center;
border: 1px solid black; border-collapse:
collapse;'></td>";
            }
        }
    }
    if
(($discipline_key == 'total') &&
($date['total'] != 0)) echo "<td
style='text-align: center; border: 1px
solid black; border-collapse: collapse;
font-weight: bolder;'>" . $date['total'] .
"</td>";
        }
    }
    echo "</tr>";
}
}??
</tr>
</tbody>
</table></p>
</div>
<?php } ??
<?php } ??
<br/><br/><br/>
<div>
    Prepared by:<br/><br/>
    <br/>
    <span style="font-weight: bold"> <?php
echo $first_name . " " .
strtoupper($last_name); ?? </span><br/>
    <?php echo $div . " " . $user_type;
??<br/>
</div>

reports_html_income.php

<?php
if ($USER['userType'] == 2) {
    $id_number = $USER['employeeId'];
    $last_name = $USER['clerkLastName'];
    $first_name = $USER['clerkFirstName'];
    $middle_name =
$USER['clerkMiddleInitial'];
    if ($USER['section'] == 'aa') $div =
"CTS-AA"; elseif ($USER['section'] ==
'pedia') $div = "CTS-Pedia";
    $user_type = "Clerk";
}
else if ($USER['userType'] == 3) {
    $id_number = $USER['facultyIdNo'];
    $last_name = $USER['csLastName'];
    $first_name = $USER['csFirstName'];
    $middle_name =
$USER['csMiddleInitial'];
    if ($USER['section'] == 'aa') $div =
"CTS-AA"; elseif ($USER['section'] ==
'pedia') $div = "CTS-Pedia";
    $user_type =
strotoupper($USER['discCode']) . " Clinical
Supervisor";
}
??
<div style="text-align: center; font-
family: Georgia, Times New Roman, Serif;">
    <span style="font-size: 1.2em; font-
weight: bold;">Clinic for Therapy
Services</span>

```



```

        <br/><span style="font-size:
1.1em;">College of Allied Medical
Professions</span>
        <br/><span style="font-size:
1.0em;">University of the Philippines
Manila</span>
</div><br/><br/>

```

```

<div style="text-align: center; text-
decoration: underline; font-size: 1.2em;
font-weight: bold;">Income Report</div>
<div style="text-align: center; font-style:
oblique;"><?php if ($section == 'aa') echo
"Adolescents & Adults"; else if ($section
== 'pedia') echo "Pediatrics"; ?>
Section<br/>For the Month of <b><?php echo
date('F Y', strtotime($duration));
?></b></div>
<?php if (!empty($month)): ?>
    <div style="page-break-after: always;">
        <p><table id="results" style="width:
100%; border: 1px solid black; border-
collapse: collapse; padding: 1px; table-
layout: fixed;">
            <thead style="border: 1px solid
black; border-collapse: collapse;">
                <tr style="border: 1px solid black;
border-collapse: collapse;">
                    <th style="width: 10%; text-
align: center; border: 1px solid black;
border-collapse: collapse;">Date</th>
                    <th colspan="5" style="text-
align: center; border: 1px solid black;
border-collapse: collapse;">Occupational
Therapy</th>
                    <th colspan="5" style="text-
align: center; border: 1px solid black;
border-collapse: collapse;">Physical
Therapy</th>
                    <th colspan="5" style="text-
align: center; border: 1px solid black;
border-collapse: collapse;">Speech
Pathology</th>
                <th style="border: 1px solid
black; border-collapse: collapse;"></th>
            </thead>
            <tr style="border: 1px solid black;
border-collapse: collapse;">
                <td style="border: 1px solid
black; border-collapse: collapse;"></td>
                <td style="text-align: center;
border: 1px solid black; border-collapse:
collapse;">IE</td>
                <td style="text-align: center;
border: 1px solid black; border-collapse:
collapse;">RE</td>
                <td style="text-align: center;
border: 1px solid black; border-collapse:
collapse;">Ind</td>
                <td style="text-align: center;
border: 1px solid black; border-collapse:
collapse;">Dyad</td>
                <td style="text-align: center;
border: 1px solid black; border-collapse:
collapse;">Class</td>
                <td style="text-align: center;
border: 1px solid black; border-collapse:
collapse;">IE</td>

```

```

        <td style="text-align: center;
border: 1px solid black; border-collapse:
collapse;">RE</td>
        <td style="text-align: center;
border: 1px solid black; border-collapse:
collapse;">Ind</td>
        <td style="text-align: center;
border: 1px solid black; border-collapse:
collapse;">Dyad</td>
        <td style="text-align: center;
border: 1px solid black; border-collapse:
collapse;">Class</td>
        <td style="text-align: center;
border: 1px solid black; border-collapse:
collapse;">IE</td>
        <td style="text-align: center;
border: 1px solid black; border-collapse:
collapse;">RE</td>
        <td style="text-align: center;
border: 1px solid black; border-collapse:
collapse;">Ind</td>
        <td style="text-align: center;
border: 1px solid black; border-collapse:
collapse;">Dyad</td>
        <td style="text-align: center;
border: 1px solid black; border-collapse:
collapse;">Class</td>
        <td style="font-weight: bolder;
text-align: center; border: 1px solid
black; border-collapse:
collapse;">Total</td>
    </tr>
</thead>
<tbody>
    <?php foreach ($month as
$date_key=>$date) {
        if ($date_key != 'total') {
            echo "<tr><td style='font-
family: Georgia, Times New Roman, Serif;
font-size: 0.9em; font-weight: bold;
padding-left: 3px; border: 1px solid black;
border-collapse: collapse;'>" . date('m / d
/ Y', strtotime($date_key)) . "</td>";
            foreach ($date as
            $discipline_key=>$discipline) {
                if ($discipline_key !=
'total') {
                    foreach
                    ($discipline as $session) {
                        if ($session !=
0.00) {
                            echo "<td
style='text-align: center; border: 1px
solid black; border-collapse: collapse;
font-size: 0.85em;'>$session</td>";
                        } else {
                            echo "<td
style='text-align: center; border: 1px
solid black; border-collapse:
collapse;'></td>";
                        }
                    }
                }
            if (($discipline_key ==
'total')) echo "<td style='text-align:
center; border: 1px solid black; border-
collapse: collapse; font-size: 0.85em;'>" .
$date['total'] . "</td>";

```

```

    }
    echo "</tr>";
  }
  }??
  <tr>
    <td style="border: 1px
solid black; border-collapse:
collapse;"></td>
    <td colspan="5"
style="text-align: center; border: 1px
solid black; border-collapse:
collapse;">&nbsp;</td>
    <td colspan="5"
style="text-align: center; border: 1px
solid black; border-collapse:
collapse;">&nbsp;</td>
    <td colspan="5"
style="text-align: center; border: 1px
solid black; border-collapse:
collapse;">&nbsp;</td>
    <td style="border: 1px
solid black; border-collapse:
collapse;"></td>
  </tr>
  <tr>
    <td style="font-weight:
bolder; padding-right: 5px; border: 1px
solid black; border-collapse: collapse;
text-align: right;">Total</td>
    <?php foreach ($month as
$date_key=>$date) {
      if ($date_key ==
'total') {
        foreach ($date as
$discipline_key=>$discipline) {
          if
($discipline_key != 'total')
            foreach
($discipline as $session) {
              if
($session != 0.00) {
                echo
"<td style='text-align: center; border: 1px
solid black; border-collapse: collapse;
font-size: 0.85em;'>$session</td>";
              }
              else {
                echo
"<td style='text-align: center; border: 1px
solid black; border-collapse:
collapse;'></td>";
              }
            }
          }
        }
        if
(($discipline_key == 'total')) echo "<td
style='text-align: center; border: 1px
solid black; border-collapse: collapse;
font-weight: bolder; font-size:
0.85em;'>PhP " . $date['total'] . "</td>";
      }
      echo "</tr>";
    }
  }??
</tbody>
</table></p>
</div>
<?php endif; ?>

```

```

<br/><br/>
<div>
  Prepared by:<br/><br/>
  <span style="font-weight: bold"> <?php
echo $first_name . " " .
strtoupper($last_name); ?> </span><br/>
  <?php echo $div . " " . $user_type;
?><br/>
</div>

```

reports_html_summary_clinic.php

```

<?php
if ($USER['userType'] == 2) {
  $sid_number = $USER['employeeId'];
  $last_name = $USER['clerkLastName'];
  $first_name = $USER['clerkFirstName'];
  $middle_name =
$USER['clerkMiddleInitial'];
  if ($USER['section'] == 'aa') $div =
"CTS-AA"; elseif ($USER['section'] ==
'pedia') $div = "CTS-Pedia";
  $user_type = "Clerk";
}
else if ($USER['userType'] == 3) {
  $sid_number = $USER['facultyIdNo'];
  $last_name = $USER['csLastName'];
  $first_name = $USER['csFirstName'];
  $middle_name =
$USER['csMiddleInitial'];
  if ($USER['section'] == 'aa') $div =
"CTS-AA"; elseif ($USER['section'] ==
'pedia') $div = "CTS-Pedia";
  $user_type =
strotoupper($USER['discCode']) . " Clinical
Supervisor";
}
?>
<div style="text-align: center; font-
family: Georgia, Times New Roman, Serif;">
  <span style="font-size: 1.2em; font-
weight: bold;">Clinic for Therapy
Services</span>
  <br/><span style="font-size:
1.1em;">College of Allied Medical
Professions</span>
  <br/><span style="font-size:
1.0em;">University of the Philippines
Manila</span>
</div><br/><br/>
<div style="text-align: center; text-
decoration: underline; font-size: 1.2em;
font-weight: bold;">Statistical Summary
Report</div>
<div style="text-align: center; font-style:
oblique;">for Period <?php echo
$filter['date']['text']; ?></div>
<?php if (!empty($result)) { ?>
  <table style="border: 0px solid black;
border-collapse: collapse; width: 100%;
font-family: Georgia, Times New Roman,
Serif; font-size: 0.9em;">
    <tr>
      <td style="width:
10%;">Section: </td>

```

```
 <?php if     (isset($filter['section'])): ?>       <?php if (in_array('aa',     $filter['section'])) {     ?><b>#88;</b><?php } else     {?>[&nbsp;&nbsp;&nbsp;]<?php } ?>     Adolescents & amp; Adults<br/>       <?php if (in_array('pedia',     $filter['section'])) {     ?><b>#88;</b><?php } else     {?>[&nbsp;&nbsp;&nbsp;]<?php } ?>     Pediatrics       <?php else: ?>         [<b>#88;</b>]     Adolescents & amp; Adults<br/>         [<b>#88;</b>]     Pediatrics       <?php endif; ?>     </td>     <td style="width: 28%;></td>     <td style="width:     12%;>Discipline:</td>     <td style="width: 25%;>     <?php if     (isset($filter['discipline'])): ?>       <?php if (in_array('ot',     $filter['discipline'])) {     ?><b>#88;</b><?php } else     {?>[&nbsp;&nbsp;&nbsp;]<?php } ?>     Occupational Therapy<br/>       <?php if (in_array('pt',     $filter['discipline'])) {     ?><b>#88;</b><?php } else     {?>[&nbsp;&nbsp;&nbsp;]<?php } ?> Physical     Therapy<br/>       <?php if (in_array('sp',     $filter['discipline'])) {     ?><b>#88;</b><?php } else     {?>[&nbsp;&nbsp;&nbsp;]<?php } ?> Speech     Pathology<br/>       <?php else: ?>         [<b>#88;</b>] Occupational     Therapy<br/>         [<b>#88;</b>] Physical     Therapy<br/>         [<b>#88;</b>] Speech     Pathology       <?php endif; ?>     </td>   </tr> </table> <br/><br/> <?php if (isset($result['enrollment'])) { ?>   <div style="width: 100%; padding:   4px 0px 4px 4px; color: floralwhite; font-   weight: bold; background-color:   black;">Enrollments</div>   <?php if   (count($result['enrollment']) < 1) { ?>     <div style="text-align: center;   font-weight: bold; font-size: 0.9em;   padding-top: 5px; padding-bottom: 5px;">No   enrollments found for given time   period.</div>     <?php } else { ?> |
```

```

<table id="enrollment_results"
style="border: 2px solid black; border-
collapse: collapse; width: 100%;">
  <tr>
    <th>Patient No.</th>
    <th>Name</th>
    <th>Age</th>
    <th>Sex</th>
    <th>CTS Section</th>
    <th>Discipline</th>
    <th>Diagnosis</th>
    <th>Referring Unit</th>
  </tr>
  <?php foreach
  ($result['enrollment'] as $enrolled) {
    if
    ($enrolled['patientSection'] == "aa")
    $section = "AA";
      else if
    ($enrolled['patientSection'] == "pedia")
    $section = "Pedia"; ?>
    <tr>
      <td style="border: 1px
    solid black;"><?php echo
    $enrolled['patientNumber'];?></td>
      <td style="border: 1px
    solid black;"><?php echo
    strtoupper($enrolled['patientSurname']) .
    " " .
    $enrolled['patientFirstName'];?></td>
      <td style="border: 1px
    solid black;"><?php echo
    $enrolled['patientAge'];?></td>
      <td style="border: 1px
    solid black;"><?php echo
    $enrolled['patientSex'];?></td>
      <td style="border: 1px
    solid black;"><?php echo
    $section;?></td>
      <td style="border: 1px
    solid black;"><?php echo
    $enrolled['discName'];?></td>
      <td style="border: 1px
    solid black;"><?php echo
    $enrolled['medDiagnosis'];?></td>
      <td style="border: 1px
    solid black;"><?php echo
    $enrolled['refUnit'];?></td>
    </tr><?php } ?>
  </table>
  <div style="font-weight: bold;
  font-size: 0.9em; padding-top: 2px;
  padding-bottom: 5px;">Total: <?php echo
  count($result['enrollment']);
  ?></div><br/><br/>
  <?php }
  }
  if (isset($result['discharge'])) { ?>
    <div style="width: 100%; padding:
  4px 0px 4px 4px; color: floralwhite; font-
  weight: bold; background-color:
  black;">Discharged Patients</div>
    <?php if
    (count($result['discharge']) < 1) { ?>
      <div style="text-align: center;
    font-weight: bold; font-size: 0.9em;
    padding-top: 5px; padding-bottom: 5px;">No

```



```

        <p>[&nbsp;&nbsp;&nbsp;&nbsp;&nbsp;]</p>
Occupational Therapy</p>
        <p>[&nbsp;&nbsp;&nbsp;&nbsp;&nbsp;]</p>
Physical Therapy</p>
        <p>[&nbsp;&nbsp;&nbsp;&nbsp;&nbsp;]</p>
Speech Pathology</p>
    </td>
</tr>
</table>

<?php } ?>
<br/><br/>

<div style="padding-top: 20px;">
    Prepared by:<br/><br/>
        <br/>
    <span style="font-weight: bold"> <?php
echo $first_name . " " .
strtoupper($last_name); ?> </span><br/>
    <?php echo $div . " " . $user_type;
?><br/>
</div>

<?php
if ($USER['userType'] == 2) {
    $id_number = $USER['employeeId'];
    $last_name = $USER['clerkLastName'];
    $first_name = $USER['clerkFirstName'];
    $middle_name =
$USER['clerkMiddleInitial'];
    if ($USER['section'] == 'aa') $div =
"CTS-AA"; elseif ($USER['section'] ==
'pedia') $div = "CTS-Pedia";
    $user_type = "Clerk";
}
else if ($USER['userType'] == 3) {
    $id_number = $USER['facultyIdNo'];
    $last_name = $USER['csLastName'];
    $first_name = $USER['csFirstName'];
    $middle_name =
$USER['csMiddleInitial'];
    if ($USER['section'] == 'aa') $div =
"CTS-AA"; elseif ($USER['section'] ==
'pedia') $div = "CTS-Pedia";
    $user_type =
strtoupper($USER['discCode']) . " Clinical
Supervisor";
}
?>
<div style="text-align: center; font-
family: Georgia, Times New Roman, Serif;">
    <span style="font-size: 1.2em; font-
weight: bold;">Clinic for Therapy
Services</span>
    <br/><span style="font-size:
1.1em;">College of Allied Medical
Professions</span>
    <br/><span style="font-size:
1.0em;">University of the Philippines
Manila</span>
</div><br/><br/>

<div style="text-align: center; text-
decoration: underline; font-size: 1.2em;
font-weight: bold;">Summary Report</div>
<div style="text-align: center; font-style:
oblique;">as of <?php echo date("F d, Y");
?></div>

```

```

<?php if (!empty($result)) { ?>
    <table style="border: 0px solid black;
border-collapse: collapse; width: 100%;
font-family: Georgia, Times New Roman,
Serif; font-size: 0.9em;">
        <tr>
            <td style="width:
10%;">Section: </td>
            <td style="width: 25%;">
                <?php if
(isset($filter['section'])): ?>
                    <?php if (in_array('aa',
$filter['section'])) {
?><b>&#88;</b><?php } else
{?>[&nbsp;&nbsp;&nbsp;&nbsp;&nbsp;]<?php } ?>
                    Adolescents & amp; Adults<br/>
                    <?php if (in_array('pedia',
$filter['section'])) {
?><b>&#88;</b><?php } else
{?>[&nbsp;&nbsp;&nbsp;&nbsp;&nbsp;]<?php } ?>
                    Pediatrics
                <?php else: ?>
                    [<b>&#88;</b>]
                    Adolescents & amp; Adults<br/>
                    [<b>&#88;</b>]
                    Pediatrics
                <?php endif; ?>
            </td>
            <td style="width: 28%;"></td>
            <td style="width:
12%;">Discipline:</td>
            <td style="width: 25%;">
                <?php if
(isset($filter['discipline'])): ?>
                    <?php if (in_array('ot',
$filter['discipline'])) {
?><b>&#88;</b><?php } else
{?>[&nbsp;&nbsp;&nbsp;&nbsp;&nbsp;]<?php } ?>
                    Occupational Therapy<br/>
                    <?php if (in_array('pt',
$filter['discipline'])) {
?><b>&#88;</b><?php } else
{?>[&nbsp;&nbsp;&nbsp;&nbsp;&nbsp;]<?php } ?> Physical
Therapy<br/>
                    <?php if (in_array('sp',
$filter['discipline'])) {
?><b>&#88;</b><?php } else
{?>[&nbsp;&nbsp;&nbsp;&nbsp;&nbsp;]<?php } ?> Speech
Pathology<br/>
                <?php else: ?>
                    [<b>&#88;</b>] Occupational
Therapy<br/>
                    [<b>&#88;</b>] Physical
Therapy<br/>
                    [<b>&#88;</b>] Speech
Pathology
                <?php endif; ?>
            </td>
        </tr>
        <tr>
            <td style="width: 10%;">Age
Range: </td>
            <td style="width: 25%;">
                <?php if
(isset($filter['age'])): ?><p style="font-
weight: bold; text-decoration:
underline;"><?php echo

```

```

$filter['age']['text']; ?></p><?php else:
?>_____<?php endif;?>
        </td>
        <td style="width: 28%;"></td>
        <td style="width:
12%;">Diagnosis:<br/><span style="font-
style: oblique;">(keyword)</span></td>
        <td style="width: 25%;">
        <?php if
(isset($filter['diagnosis'])): ?><p
style="font-weight: bold; text-decoration:
underline;"><?php echo
$filter['diagnosis'][0]; ?></p><?php else:
?>_____<?php endif;?>
        </td>
</tr>
<tr>
        <td style="width: 10%;">Sex:
</td>
        <td style="width: 25%;">
        <?php if
(isset($filter['sex'])): ?>
                <?php if (in_array('F',
$filter['sex'])) { ?><b>#88;</b><?php }
else { ?>[&nbsp;&nbsp;&nbsp;]<?php } ?>
Female<br/>
                <?php if (in_array('M',
$filter['sex'])) { ?><b>#88;</b><?php }
else { ?>[&nbsp;&nbsp;&nbsp;]<?php } ?> Male
                <?php else: ?>
                [<b>#88;</b>] Female<br/>
                [<b>#88;</b>] Male
                <?php endif; ?>
        </td>
        <td style="width: 28%;"></td>
        <td style="width:
1%;">Referring Unit:<br/><span style="font-
style: oblique;">(keyword)</span></td>
        <td style="width: 25%;">
        <?php if
(isset($filter['unit'])): ?><p style="font-
weight: bold; text-decoration:
underline;"><?php echo $filter['unit'][0];
?></p><?php else:
?>_____<?php endif;?>
        </td>
</tr>
</table>
<br/><br/>
        <table style="border: 1px solid black;
border-collapse: collapse; width: 100%;
font-family: Georgia, Times New Roman,
Serif; font-size: 0.9em;">
        <thead><tr>
                <th style="border: 1px solid
black;">Patient Number</th>
                <th style="border: 1px solid
black;">Name</th>
                <th style="border: 1px solid
black;">Age</th>
                <th style="border: 1px solid
black;">Sex</th>
                <th style="border: 1px solid
black;">CTS Section</th>
                <th style="border: 1px solid
black;">Discipline</th>
                <th style="border: 1px solid
black;">Diagnosis</th>
                <th style="border: 1px solid
black;">Referring Unit</th>
        </tr></thead>
        <tbody><?php foreach ($result as
$patient) {
                if ($patient['patientSection']
== "aa") $section = "Adolescents & Adults";
                else if
($patient['patientSection'] == "pedia")
                $section = "Pediatrics"; ?>
                <tr>
                        <td style="border: 1px
solid black; padding: 3px 3px;"><?php echo
$patient['patientNumber'];?></td>
                        <td style="border: 1px
solid black; padding: 3px 3px;"><?php echo
strtoupper($patient['patientSurname']) . ",
" . $patient['patientFirstName'];?></td>
                        <td style="border: 1px
solid black; padding: 3px 3px;"><?php echo
$patient['patientAge'];?></td>
                        <td style="border: 1px
solid black; padding: 3px 3px;"><?php echo
$patient['patientSex'];?></td>
                        <td style="border: 1px
solid black; padding: 3px 3px;"><?php echo
$section;?></td>
                        <td style="border: 1px
solid black; padding: 3px 3px;"><?php echo
$patient['discName'];?></td>
                        <td style="border: 1px
solid black; padding: 3px 3px;"><?php echo
$patient['medDiagnosis'];?></td>
                        <td style="border: 1px
solid black; padding: 3px 3px;"><?php echo
$patient['refUnit'];?></td>
                </tr>
        <?php } ?></tbody>
</table>
<?php } else { ?>
        <table style="border: 0px solid black;
border-collapse: collapse; width: 100%;
font-family: Georgia, Times New Roman,
Serif; font-size: 0.9em;">
                <tr>
                        <td style="width:
10%;">Section: </td>
                        <td style="width: 25%;">
                                <?php if
(isset($filter['section'])): ?>
                                        <?php if
(in_array('aa', $filter['section'])) {
                                                ?><b>#88;</b><?php } else
                                                { ?>[&nbsp;&nbsp;&nbsp;]<?php } ?>
                                                Adolescents & Adults<br/>
                                        <?php if
(in_array('pedia', $filter['section'])) {
                                                ?><b>#88;</b><?php } else
                                                { ?>[&nbsp;&nbsp;&nbsp;]<?php } ?>
                                                Pediatrics
                                        <?php else: ?>
                                                [<b>#88;</b>]
                                                Adolescents & Adults<br/>
                                                [<b>#88;</b>]
                                                Pediatrics
                                        <?php endif; ?>
                                </td>
                        <td style="width: 28%;"></td>
                </tr>
        </table>

```

```
 Discipline:</td>  Age Range: </td>  Sex: </td>  ```  [<b>&#88;</b>] Female<br/> [<b>&#88;</b>] Male <?php endif; ?> </td>   | ``` | | | |
```

reports_html_summary_patient.php

```

<?php
if ($USER['userType'] == 2) {
    $id_number = $USER['employeeId'];
    $last_name = $USER['clerkLastName'];
    $first_name = $USER['clerkFirstName'];
    $middle_name =
$USER['clerkMiddleInitial'];
    if ($USER['section'] == 'aa') $div =
"CTS-AA"; elseif ($USER['section'] ==
'pedia') $div = "CTS-Pedia";
    $user_type = "Clerk";
}
else if ($USER['userType'] == 3) {
    $id_number = $USER['facultyIdNo'];
    $last_name = $USER['csLastName'];
    $first_name = $USER['csFirstName'];
    $middle_name =
$USER['csMiddleInitial'];
    if ($USER['section'] == 'aa') $div =
"CTS-AA"; elseif ($USER['section'] ==
'pedia') $div = "CTS-Pedia";
    $user_type =
strotoupper($USER['discCode']) . " Clinical
Supervisor";

```

```

}
?>
<div style="text-align: center; font-
family: Georgia, Times New Roman, Serif;">
  <span style="font-size: 1.2em; font-
weight: bold;">Clinic for Therapy
Services</span>
  <br/><span style="font-size:
1.1em;">College of Allied Medical
Professions</span>
  <br/><span style="font-size:
1.0em;">University of the Philippines
Manila</span>
</div><br/><br/>

```

```

<div style="text-align: center; text-
decoration: underline; font-size: 1.2em;
font-weight: bold;">Summary Report</div>
<div style="text-align: center; font-style:
oblique;">as of <?php echo date("F d, Y");
?></div>

```

```

<?php if (!empty($result)) { ?>
  <table style="border: 0px solid black;
border-collapse: collapse; width: 100%;
font-family: Georgia, Times New Roman,
Serif; font-size: 0.9em;">
    <tr>
      <td style="width:
10%;">Section: </td>
      <td style="width: 25%;">
        <?php if
(isset($filter['section'])): ?>
          <?php if (in_array('aa',
$filter['section'])) {
?><b>&#88;</b><?php } else
{?>&nbsp;&nbsp;&nbsp;<?php } ?>
          Adolescents &amp; Adults<br/>
          <?php if (in_array('pedia',
$filter['section'])) {
?><b>&#88;</b><?php } else
{?>&nbsp;&nbsp;&nbsp;<?php } ?>
          Pediatrics
          <?php else: ?>
            <b>&#88;</b>]
          Adolescents &amp; Adults<br/>
            <b>&#88;</b>]
          Pediatrics
          <?php endif; ?>
        </td>
      <td style="width: 28%;"></td>
      <td style="width:
12%;">Discipline:</td>
      <td style="width: 25%;">
        <?php if
(isset($filter['discipline'])): ?>
          <?php if (in_array('ot',
$filter['discipline'])) {
?><b>&#88;</b><?php } else
{?>&nbsp;&nbsp;&nbsp;<?php } ?>
          Occupational Therapy<br/>
          <?php if (in_array('pt',
$filter['discipline'])) {
?><b>&#88;</b><?php } else
{?>&nbsp;&nbsp;&nbsp;<?php } ?> Physical
Therapy<br/>
          <?php if (in_array('sp',
$filter['discipline'])) {

```

```

?><b>&#88;</b><?php } else
{?>&nbsp;&nbsp;&nbsp;<?php } ?> Speech
Pathology<br/>
        <?php else: ?>
          <b>&#88;</b>] Occupational
Therapy<br/>
          <b>&#88;</b>] Physical
Therapy<br/>
          <b>&#88;</b>] Speech
Pathology
        <?php endif; ?>
      </td>
    </tr>
    <tr>
      <td style="width: 10%;">Age
Range: </td>
      <td style="width: 25%;">
        <?php if
(isset($filter['age'])): ?><p style="font-
weight: bold; text-decoration:
underline;"><?php echo
$filter['age']['text']; ?></p><?php else:
?>_____<?php endif;?>
        </td>
      <td style="width: 28%;"></td>
      <td style="width:
12%;">Diagnosis:<br/><span style="font-
style: oblique;">(keyword)</span></td>
      <td style="width: 25%;">
        <?php if
(isset($filter['diagnosis'])): ?><p
style="font-weight: bold; text-decoration:
underline;"><?php echo
$filter['diagnosis'][0]; ?></p><?php else:
?>_____<?php endif;?>
        </td>
    </tr>
    <tr>
      <td style="width: 10%;">Sex:
</td>
      <td style="width: 25%;">
        <?php if
(isset($filter['sex'])): ?>
          <?php if (in_array('F',
$filter['sex'])) { ?><b>&#88;</b><?php }
else {?>&nbsp;&nbsp;&nbsp;<?php } ?>
          Female<br/>
          <?php if (in_array('M',
$filter['sex'])) { ?><b>&#88;</b><?php }
else {?>&nbsp;&nbsp;&nbsp;<?php } ?> Male
          <?php else: ?>
            <b>&#88;</b>] Female<br/>
            <b>&#88;</b>] Male
          <?php endif; ?>
        </td>
      <td style="width: 28%;"></td>
      <td style="width:
1%;">Referring Unit:<br/><span style="font-
style: oblique;">(keyword)</span></td>
      <td style="width: 25%;">
        <?php if
(isset($filter['unit'])): ?><p style="font-
weight: bold; text-decoration:
underline;"><?php echo $filter['unit'][0];
?></p><?php else:
?>_____<?php endif;?>
        </td>
    </tr>

```



```

</table>
<br/><br/>
<table style="border: 1px solid black;
border-collapse: collapse; width: 100%;
font-family: Georgia, Times New Roman,
Serif; font-size: 0.9em;">
  <thead><tr>
    <th style="border: 1px solid
black;">Patient Number</th>
    <th style="border: 1px solid
black;">Name</th>
    <th style="border: 1px solid
black;">Age</th>
    <th style="border: 1px solid
black;">Sex</th>
    <th style="border: 1px solid
black;">CTS Section</th>
    <th style="border: 1px solid
black;">Discipline</th>
    <th style="border: 1px solid
black;">Diagnosis</th>
    <th style="border: 1px solid
black;">Referring Unit</th>
  </tr></thead>
  <tbody><?php foreach ($result as
$patient) {
    if ($patient['patientSection']
== "aa") $section = "Adolescents & Adults";
    else if
($patient['patientSection'] == "pedia")
$section = "Pediatrics"; ?>
    <tr>
      <td style="border: 1px
solid black; padding: 3px 3px;"><?php echo
$patient['patientNumber'];?></td>
      <td style="border: 1px
solid black; padding: 3px 3px;"><?php echo
strtoupper($patient['patientSurname']) . " ,
" . $patient['patientFirstName'];?></td>
      <td style="border: 1px
solid black; padding: 3px 3px;"><?php echo
$patient['patientAge'];?></td>
      <td style="border: 1px
solid black; padding: 3px 3px;"><?php echo
$patient['patientSex'];?></td>
      <td style="border: 1px
solid black; padding: 3px 3px;"><?php echo
$section;?></td>
      <td style="border: 1px
solid black; padding: 3px 3px;"><?php echo
$patient['discName'];?></td>
      <td style="border: 1px
solid black; padding: 3px 3px;"><?php echo
$patient['medDiagnosis'];?></td>
      <td style="border: 1px
solid black; padding: 3px 3px;"><?php echo
$patient['refUnit'];?></td>
    </tr>
  <?php } ?></tbody>
</table>
<?php } else { ?>
  <table style="border: 0px solid black;
border-collapse: collapse; width: 100%;
font-family: Georgia, Times New Roman,
Serif; font-size: 0.9em;">
    <tr>
      <td style="width:
10%;">Section: </td>

```

```

      <td style="width: 25%;">
        <?php if
(isset($filter['section'])): ?>
          <?php if
(in_array('aa', $filter['section'])) {
            ?><b>&#88;</b><?php } else
            {?>[&nbsp;&nbsp;&nbsp;&nbsp;]<?php } ?>
            Adolescents & Adults<br/>
          <?php if
(in_array('pedia', $filter['section'])) {
            ?><b>&#88;</b><?php } else
            {?>[&nbsp;&nbsp;&nbsp;&nbsp;]<?php } ?>
            Pediatrics
          <?php else: ?>
            [<b>&#88;</b>]
            Adolescents & Adults<br/>
            Pediatrics
            [<b>&#88;</b>]
          <?php endif; ?>
        </td>
      <td style="width: 28%;"></td>
      <td style="width:
12%;">Discipline:</td>
      <td style="width: 25%;">
        <?php if
(isset($filter['discipline'])): ?>
          <?php if
(in_array('ot', $filter['discipline'])) {
            ?><b>&#88;</b><?php } else
            {?>[&nbsp;&nbsp;&nbsp;&nbsp;]<?php } ?>
            Occupational Therapy<br/>
          <?php if
(in_array('pt', $filter['discipline'])) {
            ?><b>&#88;</b><?php } else
            {?>[&nbsp;&nbsp;&nbsp;&nbsp;]<?php } ?> Physical
            Therapy<br/>
          <?php if
(in_array('sp', $filter['discipline'])) {
            ?><b>&#88;</b><?php } else
            {?>[&nbsp;&nbsp;&nbsp;&nbsp;]<?php } ?> Speech
            Pathology<br/>
          <?php else: ?>
            [<b>&#88;</b>]
            Occupational Therapy<br/>
            [<b>&#88;</b>] Physical
            Therapy<br/>
            [<b>&#88;</b>] Speech
            Pathology
          <?php endif; ?>
        </td>
      </tr>
    <tr>
      <td style="width: 10%;">Age
Range: </td>
      <td style="width: 25%;">
        <?php if
(isset($filter['age'])): ?><p style="font-
weight: bold; text-decoration:
underline;"><?php echo
$filter['age']['text']; ?></p><?php else:
?>_____<?php endif;?>
      </td>
      <td style="width: 28%;"></td>
      <td style="width:
12%;">Diagnosis:<br/><span style="font-
style: oblique;">(keyword)</span></td>
      <td style="width: 25%;">

```

```

                <?php if
(isset($filter['diagnosis'])): ?><p
style="font-weight: bold; text-decoration:
underline;"><?php echo
$filter['diagnosis'][0]; ?></p><?php else:
?>_____<?php endif;?>
            </td>
        </tr>
        <tr>
            <td style="width: 10%;">Sex:
</td>
            <td style="width: 25%;">
                <?php if
(isset($filter['sex'])): ?>
                    <?php if (in_array('F',
$filter['sex'])) { ?><b>#88;</b><?php }
                    else { ?>[&nbsp;&nbsp;&nbsp;]<?php } ?>
                    Female<br/>
                    <?php if (in_array('M',
$filter['sex'])) { ?><b>#88;</b><?php }
                    else { ?>[&nbsp;&nbsp;&nbsp;]<?php } ?> Male
                    <?php else: ?>
                        [b>#88;</b>]
                    Female<br/>
                        [b>#88;</b>] Male
                    <?php endif; ?>
                </td>
            <td style="width: 28%;"></td>
            <td style="width:
1%;">Referring Unit:<br/><span style="font-
style: oblique;">(keyword)</span></td>
            <td style="width: 25%;">
                <?php if
(isset($filter['unit'])): ?><p style="font-
weight: bold; text-decoration:
underline;"><?php echo $filter['unit'][0];
?></p><?php else:
?>_____<?php endif;?>
            </td>
        </tr>
    </table>
<br/><br/>
    <table style="width: 100%;">
        <tr>
            <td style="width: 99%;
background-color: black; color: white;
padding: 3px 5px; text-align: center; font-
weight: bold; font-size: 1.1em; ">No
results found for given criteria.</td>
        </tr>
    </table>
<?php } ?>
<br/><br/>
<div style="padding-top: 20px;">
    Prepared by:<br/><br/>
    _____<br/>
    <span style="font-weight: bold"> <?php
echo $first_name . " " .
strtoupper($last_name); ?> </span><br/>
    <?php echo $div . " " . $user_type;
?><br/>
</div>

```

reports income.php

```

<?php if ($this->session-
>userdata['USER_TYPE'] == 2 || $this-
>session->userdata['USER_TYPE'] == 3) { ?>
    <style type="text/css">
        .ui-datepicker-calendar {
            display: none;
        }
        .duration {
            width: 8em;
            display: inline;
        }
    </style>
    <script type="text/javascript">
        $(function() {
            $('<div>.duration').datepicker( {
                changeMonth: true,
                changeYear: true,
                maxDate: 0,
                showButtonPanel: true,
                dateFormat: 'MM yy',
                closeText: 'Close',
                onClose: function(dateText,
inst) {
                    function
isClosePressed(){
                        return ($('#ui-
datepicker-div').html().indexOf('ui-
datepicker-close ui-state-default ui-
priority-primary ui-corner-all ui-state-
hover') > -1);
                    }
                    if (isClosePressed()){
                        var month = $('#ui-
datepicker-div .ui-datepicker-month
:selected').val();
                        var year = $('#ui-
datepicker-div .ui-datepicker-year
:selected').val();
                        $(this).datepicker('setDate', new
Date(year, month, 1));
                        console.log('Done
is pressed')
                    }
                }
            });
        });
    </script>
    <table style="width: 100%; border: 0px
solid black;">
        <tr>
            <td style="padding-left: 20px;
vertical-align: top; border: 0px solid
black;">
                <b class="boxHeader"
style="text-align: center;">Income
Report</b>
                <div class="box"
style="overflow: auto; height: 540px;
border: none;">
                    <div style="padding-
top: 3px; padding-bottom: 10px; margin:
3px; font-size: 1.3em; font-family: Arial,
Verdana, sans-serif; font-weight:
bold;"><form name="income_report"

```

```

method="post" action="income">Clinic Income
Log for <select name="section"><option
value="aa" <?php echo set_select('section',
'aa', TRUE); ?>>Adolescents &
Adults</option><option value="pedia" <?php
echo set_select('section', 'pedia');
?>>Pediatrics</option></select> Section for
the Month of <input name="logDuration"
class="duration" value="<?php echo
set_value('logDuration'); ?>"
readonly><input type="submit"
value="Show"></form></div>
        <span style="color:
#009900;"><?php echo validation_errors();
?></span>
    </div>
</td>
</tr>
</table>

```

```

<?php } else { ?>
    <b class="restricted">You are not
allowed to access this page!</b>
<?php }?>

```

reports income result.php

```

<?php if ($this->session-
>userdata['USER_TYPE'] == 2 || $this-
>session->userdata['USER_TYPE'] == 3) { ?>
<style type="text/css">
    .ui-datepicker-calendar {
        display: none;
    }
    .duration {
        width: 8em;
        display: inline;
    }
</style>
<script type="text/javascript">
    $(function() {
        $('.duration').datepicker( {
            changeMonth: true,
            changeYear: true,
            maxDate: 0,
            showButtonPanel: true,
            dateFormat: 'MM yy',
            closeText: 'Done',
            onClose: function(dateText,
inst) {
                function isDonePressed(){
                    return ($('#ui-
datepicker-div').html().indexOf('ui-
datepicker-close ui-state-default ui-
priority-primary ui-corner-all ui-state-
hover') > -1);
                }
                if (isDonePressed()){
                    var month = $('#ui-
datepicker-div .ui-datepicker-month
:selected').val();
                    var year = $('#ui-
datepicker-div .ui-datepicker-year
:selected').val();
                    $(this).datepicker('setDate', new
Date(year, month, 1));

```

```

        console.log('Done is
pressed');
    }
    });
</script>
<table style="width: 100%; border: 0px
solid black;">
    <tr>
        <td style="padding-left: 20px;
vertical-align: top; border: 0px solid
black;">
            <b class="boxHeader"
style="text-align: center;">Income
Report</b>
            <div class="box"
style="overflow: auto; height: 640px;
border: none;">
                <div style="padding-top:
3px; padding-bottom: 10px; margin: 3px;
font-size: 1.3em; font-family: Arial,
Verdana, sans-serif; font-weight:
bold;"><form name="income_report"
method="post" action="income">Clinic Income
Log for <select name="section"><option
value="aa" <?php echo set_select('section',
'aa', TRUE); ?>>Adolescents &
Adults</option><option value="pedia" <?php
echo set_select('section', 'pedia');
?>>Pediatrics</option></select> Section for
the Month of <input name="logDuration"
class="duration" value="<?php echo
set_value('logDuration'); ?>"
readonly><input type="submit"
value="Show"></form></div>
                <span style="color:
#009900;"><?php echo validation_errors();
?></span>
                <?php if (!empty($month)): ?>
                    <div style="padding-top:
10px; padding-bottom: 10px;"><p
style="font-size: large; text-align:
center;">Clinic Income Log For <b><?php if
($section == 'aa') echo "Adolescents &
Adults"; else if ($section == 'pedia') echo
"Pediatrics"; ?></b> Section</p>
                    <p style="font-size: x-
large; text-align: center;">For the Month
of <b><?php echo date('F Y',
strtotime($duration)); ?></b></p></div>
                    <table id="results"
style="width: 100%; border: 1px solid
black; border-collapse: collapse; padding:
1px; table-layout: fixed;">
                        <thead style="border:
1px solid black; border-collapse:
collapse;">
                            <tr style="border:
1px solid black; border-collapse:
collapse;">
                                <th
style="width: 10%; text-align: center;
border: 1px solid black; border-collapse:
collapse;">Date</th>
                                <th colspan="5"
style="text-align: center; border: 1px

```

```

solid black; border-collapse:
collapse;"/>Occupational Therapy</th>
        <th colspan="5"
style="text-align: center; border: 1px
solid black; border-collapse:
collapse;"/>Pphysical Therapy</th>
        <th colspan="5"
style="text-align: center; border: 1px
solid black; border-collapse:
collapse;"/>Speech Pathology</th>
    </tr>
    <tr style="border:
1px solid black; border-collapse:
collapse;"/>
        <td></td>
        <td
style="text-align: center; border: 1px
solid black; border-collapse:
collapse;"/>IE</td>
        <td
style="text-align: center; border: 1px
solid black; border-collapse:
collapse;"/>RE</td>
        <td
style="text-align: center; border: 1px
solid black; border-collapse:
collapse;"/>Ind</td>
        <td
style="text-align: center; border: 1px
solid black; border-collapse:
collapse;"/>Dyad</td>
        <td
style="text-align: center; border: 1px
solid black; border-collapse:
collapse;"/>Class</td>
        <td
style="text-align: center; border: 1px
solid black; border-collapse:
collapse;"/>IE</td>
        <td
style="text-align: center; border: 1px
solid black; border-collapse:
collapse;"/>RE</td>
        <td
style="text-align: center; border: 1px
solid black; border-collapse:
collapse;"/>Ind</td>
        <td
style="text-align: center; border: 1px
solid black; border-collapse:
collapse;"/>Dyad</td>
        <td
style="text-align: center; border: 1px
solid black; border-collapse:
collapse;"/>Class</td>
        <td
style="text-align: center; border: 1px
solid black; border-collapse:
collapse;"/>IE</td>
        <td
style="text-align: center; border: 1px
solid black; border-collapse:
collapse;"/>RE</td>
        <td
style="text-align: center; border: 1px
solid black; border-collapse:
collapse;"/>Ind</td>

```

```

        <td
style="text-align: center; border: 1px
solid black; border-collapse:
collapse;"/>Dyad</td>
        <td
style="text-align: center; border: 1px
solid black; border-collapse:
collapse;"/>Class</td>
        <td
style="font-weight: bolder; text-align:
center; border: 1px solid black; border-
collapse: collapse;"/>Total</td>
    </tr>
</thead>
<tbody>
<?php foreach ($month
as $date_key=>$date) {
    if ($date_key !=
'total') {
        echo "<tr
style='border: 1px solid black; border-
collapse: collapse;'"><td style='font-
family: Trebuchet MS, Helvetica, sans-
serif; font-size: 0.9em; font-weight: bold;
padding-left: 3px;'" . date('m / d / Y',
strtotime($date_key)) . "</td>";
        foreach ($date
as $discipline_key=>$discipline) {
            if
($discipline_key != 'total') {
                foreach
($discipline as $session) {
                    if
($session != 0.00) {
                        echo "<td style='text-align: center;
border: 1px solid black; border-collapse:
collapse; font-size:
0.85em;'" . $session . "</td>";
                    }
                }
            }
        }
        if
(($discipline_key == 'total')) echo "<td
style='text-align: center; border: 1px
solid black; border-collapse: collapse;
font-size: 0.9em; font-size: 0.85em;'" .
$date['total'] . "</td>";
    }
    echo "</tr>";
}
}??>
<tr>
    <td></td>
    <td colspan="5"
style="text-align: center; border: 1px
solid black; border-collapse:
collapse;"/>&nbsp;  </td>
    <td colspan="5"
style="text-align: center; border: 1px
solid black; border-collapse:
collapse;"/>&nbsp;  </td>

```



```

        <b class="boxHeader"
style="text-align: center;">Patient
Statistics</b>
        <div class="box"
style="overflow: auto; height: 480px;
border: 2px solid #3399CC;">
            <table style="height: 100%;
width: 100%;">
                <tr>
                    <td style="width:
25%; border: 0px solid #3399CC; border-
collapse: collapse; vertical-align: top;">
                        <div
id="patient_stats" style="margin: -2px 0px
0px -2px; padding: 3px 0px 3px 0px; width:
100%; border: 1px solid #3399CC; border-
radius: 10px; text-align: center; font-
size: 0.9em; font-weight: bold; background-
color: #e6e6e6; cursor: pointer; box-
shadow: 2px 2px #3D3D3D;">Patient
Demographics</div>
                            <div
id="patient_stats_filter" style="margin-
top: 5px; height: 413px; font-size:
0.9em; background-color: #e7f1ff; display:
none;">
                                <form
name="patient_statistics" method="post"
action="">
                                    <p
style="background-color: #BFDFFF; padding:
2px; font-weight: bold; font-family:
Verdana, Arial, Helvetica, sans-
serif;">Section</p>
                                        <p><input type="checkbox"
name="cts_section[]" value="aa" <?php echo
set_checkbox('cts_section',
'aa');?>>Adolescents & Adults</p>
                                        <p><input type="checkbox"
name="cts_section[]" value="pedia" <?php
echo set_checkbox('cts_section',
'pedia');?>>Pediatrics</p>
                                            <p
style="background-color: #BFDFFF; padding:
2px; font-weight: bold; font-family:
Verdana, Arial, Helvetica, sans-
serif">Discipline</p>
                                                <p><input type="checkbox"
name="discipline[]" value="ot" <?php echo
set_checkbox('discipline', 'ot');
?>>Occupational Therapy</p>
                                                    <p><input type="checkbox"
name="discipline[]" value="pt" <?php echo
set_checkbox('discipline', 'pt');
?>>Physical Therapy</p>
                                                        <p><input type="checkbox"
name="discipline[]" value="sp" <?php echo
set_checkbox('discipline', 'st'); ?>>Speech
Pathology</p>
                                                            <p
style="background-color: #BFDFFF; padding:
2px; font-weight: bold; font-family:

```

```

Verdana, Arial, Helvetica, sans-serif">Age
Range</p>
                <p><span style="padding-left: 10px;">from
<input type="text" name="from_age" size="2"
maxlength="2" value="<?php echo
set_value('from_age'); ?>"> to <input
type="text" name="to_age" size="2"
maxlength="2" value="<?php echo
set_value('to_age'); ?>"> years
old</span></p>
                    <p
style="background-color: #BFDFFF; padding:
2px; font-weight: bold; font-family:
Verdana, Arial, Helvetica, sans-
serif">Sex</p>
                        <p><input type="checkbox" name="sex[]"
value="F" <?php echo set_checkbox('sex',
'F'); ?>>Female</p>
                            <p><input type="checkbox" name="sex[]"
value="M" <?php echo set_checkbox('sex',
'F'); ?>>Male</p>
                                <p
style="background-color: #BFDFFF; padding:
2px; font-weight: bold; font-family:
Verdana, Arial, Helvetica, sans-
serif">Medical Condition</p>
                                    <p><span style="padding-left: 10px;"><input
type="text" name="diagnosis" size="20"
maxlength="20" placeholder="Diagnosis"
value="<?php echo set_value('diagnosis');
?>"></span></p>
                                        <p
style="background-color: #BFDFFF; padding:
2px; font-weight: bold; font-family:
Verdana, Arial, Helvetica, sans-
serif">Referring Unit</p>
                                            <p><span style="padding-left: 10px;"><input
type="text" name="referring_unit" size="20"
maxlength="20" value="<?php echo
set_value('referring_unit');
?>"></span></p>
                                                <p
style="text-align: right;"><input
type="submit" name="patient_stats"
value="Show"></p>
                                                    </form>
                                                        </div>
                                                            <div
id="clinic_stats" style="margin: 3px 0px
0px -2px; padding: 3px 0px 3px 0px; width:
100%; border: 1px solid #3399CC; border-
radius: 10px; text-align: center; font-
size: 0.9em; font-weight: bold; background-
color: #e6e6e6; cursor: pointer; box-
shadow: 2px 2px #3D3D3D;">Clinic
Statistics</div>
                                                                <div
id="clinic_stats_filter" style="margin-top:
5px; height: 337px; font-size:
0.9em; background-color: #e7f1ff; display:
none;">

```

```

                                <form
name="clinic_statistics" method="post"
action="">
                                <p
style="background-color: #BFDFFF; padding:
2px; font-weight: bold; font-family:
Verdana, Arial, Helvetica, sans-
serif;">Section</p>
<p><input type="checkbox"
name="cts_section[]" value="aa" <?php echo
set_checkbox('cts_section',
'aa');?>>Adolescents & Adults</p>
<p><input type="checkbox"
name="cts_section[]" value="pedia" <?php
echo set_checkbox('cts_section',
'pedia');?>>Pediatrics</p>
                                <p
style="background-color: #BFDFFF; padding:
2px; font-weight: bold; font-family:
Verdana, Arial, Helvetica, sans-
serif;">Discipline</p>
<p><input type="checkbox"
name="discipline[]" value="ot" <?php echo
set_checkbox('discipline', 'ot');
?>>Occupational Therapy</p>
<p><input type="checkbox"
name="discipline[]" value="pt" <?php echo
set_checkbox('discipline', 'pt');
?>>Physical Therapy</p>
<p><input type="checkbox"
name="discipline[]" value="sp" <?php echo
set_checkbox('discipline', 'st'); ?>>Speech
Pathology</p>
                                <p
style="background-color: #BFDFFF; padding:
2px; font-weight: bold; font-family:
Verdana, Arial, Helvetica, sans-
serif;">Activity</p>
<p><input type="checkbox"
name="admissions[]" value="admit" <?php
echo set_radio('admissions', 'admit');
?>>Enrollments</p>
<p><input type="checkbox"
name="admissions[]" value="discharge" <?php
echo set_radio('admissions', 'discharge');
?>>Discharges</p>
<p><input type="checkbox"
name="admissions[]" value="drop" <?php echo
set_radio('admissions', 'drop');
?>>Dropouts</p>
                                <p
style="background-color: #BFDFFF; padding:
2px; font-weight: bold; font-family:
Verdana, Arial, Helvetica, sans-serif"
>Date
Range <span style="font-size: 0.9em; font-
style: italic; color:
#333385;">(required)</span> </p>
                                <p>from
<input type="text" id="from_date"
class="datepicker" name="from_date"

```

```

size="8" maxlength="10" value="<?php echo
set_value('from_date'); ?>" readonly> to
<input type="text" id="to_date"
class="datepicker" name="to_date" size="10"
maxlength="8" value="<?php echo
set_value('to_date'); ?>" readonly></p>
                                <p
style="text-align: right;"><input
type="submit" name="clinic_stats"
value="Show"></p>
                                </form>
                                </div>
                                </td>
                                <td style="width:
75%; border: 1px solid #3399CC; border-
collapse: collapse; padding: 0px 3px 0px
10px; vertical-align: top;">
                                <?php if
(!empty($error)) { ?>
                                <div
style="padding-top: 10px; color:
red;"><?php print_r($error); ?></div>
                                <?php }
                                if
(validation_errors()) {
                                echo
validation_errors('<div style="padding-top:
10px; color: red;">', '</div>');
                                }
                                if
(!empty($result)) { ?>
                                <p style="font-
style: oblique; font-size: 1.15em; padding-
top: 5px; font-weight: bold; font-family:
Consolas, Monaco, Courier New, Courier,
monospace; text-align: center;"><span
style="font-size: 1.3em;">Statistical
Summary Report</span> <br/>for Period <?php
echo $filter['date']['text']; ?></p><br/>
                                <table
style="border: 0px solid black; border-
collapse: collapse; width: 100%;">
                                <tr>
                                <td
style="width: 15%; font-size:
0.85em;">Section: </td>
                                <td
style="width: 25%; font-size: 0.85em;">
<?php if (isset($filter['section'])): ?>
<p><?php if (in_array('aa',
$filter['section'])) { ?>[&#10004;]<?php }
else {?>[&nbsp;&nbsp;&nbsp;]<?php } ?>
Adolescents & Adults</p>
<p><?php if (in_array('pedia',
$filter['section'])) { ?>[&#10004;]<?php }
else {?>[&nbsp;&nbsp;&nbsp;]<?php } ?>
Pediatrics</p>
<?php else: ?>
<p>[&#10004;] Adolescents & Adults</p>
<p>[&#10004;] Pediatrics</p>
<?php endif; ?>

```

```

</td>
<td style="width: 20%;"></td>
<td style="width: 15%; font-size: 0.85em;">Discipline:</td>
<td style="width: 25%; font-size: 0.85em;">
<?php if (isset($filter['discipline'])): ?>
<p><?php if (in_array('ot', $filter['discipline'])) { ?>[&#10004;]<?php } else { ?>[&nbsp;&nbsp;&nbsp;]<?php } ?> Occupational Therapy</p>
<p><?php if (in_array('pt', $filter['discipline'])) { ?>[&#10004;]<?php } else { ?>[&nbsp;&nbsp;&nbsp;]<?php } ?> Physical Therapy</p>
<p><?php if (in_array('sp', $filter['discipline'])) { ?>[&#10004;]<?php } else { ?>[&nbsp;&nbsp;&nbsp;]<?php } ?> Speech Pathology</p>
<?php else: ?>
<p>[&#10004;] Occupational Therapy</p>
<p>[&#10004;] Physical Therapy</p>
<p>[&#10004;] Speech Pathology</p>
<?php endif; ?>
</td>
</tr>
</table>
<?php if (isset($result['enrollment'])) { ?>
<div style="width: 99%; background-color: #8dbdd8; padding: 4px 0px 4px 4px; color: whitesmoke; font-weight: bold;">Enrollments</div>
<?php if (count($result['enrollment']) < 1) { ?>
<div style="text-align: center; font-weight: bold; font-size: 0.9em; padding-top: 5px; padding-bottom: 5px;">No enrollments found for given time period.</div>
<?php } else {
<table id="enrollment_results" class="tablesorter waitlist" style="border: 2px solid darkcyan; border-collapse: collapse;">
<thead><tr>
<th>Patient No.</th>
<th>Name</th>
<th>Age</th>
<th>Sex</th>

```



```

padding-bottom: 5px;">No discharges made
for given time period.</div>
        <?php } else {
?>
                <table
id="discharge_results" class="tablesorter
waitlist" style="border: 2px solid
darkcyan; border-collapse: collapse;">
                <thead><tr>
<th>Patient No.</th>
<th>Name</th>
                <th>CTS
Section</th>
<th>Discipline</th>
<th>Date Discharged</th>
<th>Reason for Termination</th>
</tr></thead>
                <tbody>
                <?php
foreach ($result['discharge'] as
$discharged) {
                        if
($discharged['patientSection'] == "aa")
$section = "AA";
                        else if
($discharged['patientSection'] == "pedia")
$section = "Pedia"; ?>
                <tr>
<td><?php echo
$discharged['patientNumber'];?></td>
<td><?php echo
strtoupper($discharged['patientSurname']) .
", " .
$discharged['patientFirstName'];?></td>
<td><?php echo $section;?></td>
<td><?php echo
$discharged['discName'];?></td>
<td><?php echo date('m/d/Y',
strtotime($discharged['date']));?></td>
<td><?php echo
$discharged['reason'];?></td>
</tr><?php } ?>
                </tbody>
                </table>
                <div
style="font-weight: bold; font-size: 0.9em;
padding-top: 2px; padding-bottom:
5px;">Total: <?php echo
count($result['discharge']); ?></div>
                <?php }
                if
(isset($result['drop'])) { ?>
                <div
style="width: 99%; background-color:
#8dbdd8; padding: 4px 0px 4px 4px; color:
whitesmoke;font-weight: bold;">Dropped
Patients</div>
                <?php if
(count($result['drop']) < 1) { ?>
                <div
style="text-align: center; font-weight:
bold; font-size: 0.9em; padding-top: 2px;
padding-bottom: 5px;">No patients were
dropped from services for given time
period.</div>
                <?php } else {
?>
                <table
id="drop_results" class="tablesorter
waitlist" style="border: 2px solid
darkcyan; border-collapse: collapse;">
                <thead><tr>
<th>Patient No.</th>
<th>Name</th>
                <th>CTS
Section</th>
<th>Discipline</th>
<th>Date Discharged</th>
<th>Reason for Termination</th>
</tr></thead>
                <tbody>
                <?php
foreach ($result['drop'] as $dropped) {
                        if
($dropped['patientSection'] == "aa")
$section = "AA";
                        else if
($dropped['patientSection'] == "pedia")
$section = "Pedia"; ?>
                <tr>
<td><?php echo
$dropped['patientNumber'];?></td>
<td><?php echo
strtoupper($dropped['patientSurname']) .
", " .
$dropped['patientFirstName'];?></td>
<td><?php echo $section;?></td>
<td><?php echo $dropped['discName'];?></td>
<td><?php echo date('m/d/Y',
strtotime($dropped['date']));?></td>
<td><?php echo $dropped['reason'];?></td>
</tr><?php } ?>
                </tbody>
                </table>
                <div
style="font-weight: bold; font-size: 0.9em;
padding-top: 2px; padding-bottom:
5px;">Total: <?php echo
count($result['drop']); ?></div>
                <?php }

```

```

        } ?>
        <br/>
        <div
style="text-align: right;">
            <form
action="print_clinic_summary_report"
method="post">
                <?php
$this->session->set_userdata("filter",
$filter); ?>
                    <input
type="submit" name="print_clinic_stats"
value="Print">
                        </form>
                    </div>
                <?php } else { ?>
                    <div
style="text-align: center; padding-top:
"></div>
                        <?php } ?>
                    </td>
                </tr>
            </table>
        </div>
    </tr>
</table>
<?php } else { ?>
    <b class="restricted">You are not
allowed to access this page!</b>
<?php }?>

```

reports_stats_patient_result.php

```

<?php if ($this->session-
>userdata['USER_TYPE'] == 2 || $this-
>session->userdata['USER_TYPE'] == 3) { ?>
<script type="application/javascript">
    $(function () {
        $("#patient_stats").click(function
() {

$("#clinic_stats_filter").hide("slide",
{direction: "up"});

$("#patient_stats_filter").slideToggle();
});
        $("#clinic_stats").click(function
() {

$("#patient_stats_filter").hide("slide",
{direction: "up"});

$("#clinic_stats_filter").slideToggle();
});
    });
    $(function () {
        $("#from_date").datepicker({
            showOn: "focus",
            maxDate: 0,
            dateFormat: 'mm/dd/yy',
            changeMonth: true,
            changeYear: true,
            onSelect: function
(selectedDate) {

$("#to_date").datepicker('option',
'minDate', selectedDate);

```

```

        }
    });
    $("#to_date").datepicker({
        showOn: "focus",
        maxDate: 0,
        dateFormat: 'mm/dd/yy',
        changeMonth: true,
        changeYear: true
    });
});
</script>
<table style="width: 100%; border: 0px
solid black;">
    <tr>
        <td style="padding-left: 20px;
vertical-align: top; border: 0px solid
black;">
            <b class="boxHeader"
style="text-align: center;">Patient
Statistics</b>
            <div class="box"
style="overflow: auto; height: 480px;
border: 2px solid #3399CC;">
                <table style="height: 100%;
width: 100%;">
                    <tr>
                        <td style="width:
25%; border: 0px solid #3399CC; border-
collapse: collapse; vertical-align: top;">
                            <div
id="patient_stats" style="margin: -2px 0px
0px -2px; padding: 3px 0px 3px 0px; width:
100%; border: 1px solid #3399CC; border-
radius: 10px; text-align: center; font-
size: 0.9em; font-weight: bold; background-
color: #e6e6e6; cursor: pointer; box-
shadow: 2px 2px #3D3D3D;">Patient
Demographics</div>
                                <div
id="patient_stats_filter" style="margin-
top: 5px; height: 413px; font-size:
0.9em; background-color: #e7f1ff; display:
none;">
                                    <form
name="patient_statistics" method="post"
action="">
                                        <p
style="background-color: #BFDFFF; padding:
2px; font-weight: bold; font-family:
Verdana, Arial, Helvetica, sans-
serif;">Section</p>
                                            <p><input type="checkbox"
name="cts_section[]" value="aa" <?php echo
set_checkbox('cts_section',
'aa');?>>Adolescents & Adults</p>
                                                <p><input type="checkbox"
name="cts_section[]" value="pedia" <?php
echo set_checkbox('cts_section',
'pedia');?>>Pediatrics</p>
                                                    <p
style="background-color: #BFDFFF; padding:
2px; font-weight: bold; font-family:
Verdana, Arial, Helvetica, sans-
serif;">Discipline</p>

```

```

</form>
</div>
<div
id="clinic_stats" style="margin: 3px 0px
0px -2px; padding: 3px 0px 3px 0px; width:
100%; border: 1px solid #3399CC; border-
radius: 10px; text-align: center; font-
size: 0.9em; font-weight: bold; background-
color: #e6e6e6; cursor: pointer; box-
shadow: 2px 2px #3D3D3D;">Clinic
Statistics</div>
<div
id="clinic_stats_filter" style="margin-top:
5px; height: 337px; font-size:
0.9em; background-color: #e7f1ff; display:
none;">
<form
name="clinic_statistics" method="post"
action="">
<p
style="background-color: #BFDFFF; padding:
2px; font-weight: bold; font-family:
Verdana, Arial, Helvetica, sans-serif">Age
Range</p>
<p><span style="padding-left: 10px;">from
<input type="text" name="from_age" size="2"
maxlength="2" value=""<?php echo
set_value('from_age'); ?>"> to <input
type="text" name="to_age" size="2"
maxlength="2" value=""<?php echo
set_value('to_age'); ?>"> years
old</span></p>
<p
style="background-color: #BFDFFF; padding:
2px; font-weight: bold; font-family:
Verdana, Arial, Helvetica, sans-
serif">Sex</p>
<p><input type="checkbox" name="sex[]"
value="F" <?php echo set_checkbox('sex',
'F'); ?>>Female</p>
<p><input type="checkbox" name="sex[]"
value="M" <?php echo set_checkbox('sex',
'F'); ?>>Male</p>
<p
style="background-color: #BFDFFF; padding:
2px; font-weight: bold; font-family:
Verdana, Arial, Helvetica, sans-
serif">Medical Condition</p>
<p><span style="padding-left: 10px;"><input
type="text" name="diagnosis" size="20"
maxlength="20" placeholder="Diagnosis"
value=""<?php echo set_value('diagnosis');
?>"></span></p>
<p
style="background-color: #BFDFFF; padding:
2px; font-weight: bold; font-family:
Verdana, Arial, Helvetica, sans-
serif">Referring Unit</p>
<p><span style="padding-left: 10px;"><input
type="text" name="referring_unit" size="20"
maxlength="20" value=""<?php echo
set_value('referring_unit');
?>"></span></p>
<p
style="text-align: right;"><input
type="submit" name="patient_stats"
value="Show"></p>
</form>
</div>
<div
id="clinic_stats" style="margin: 3px 0px
0px -2px; padding: 3px 0px 3px 0px; width:
100%; border: 1px solid #3399CC; border-
radius: 10px; text-align: center; font-
size: 0.9em; font-weight: bold; background-
color: #e6e6e6; cursor: pointer; box-
shadow: 2px 2px #3D3D3D;">Clinic
Statistics</div>
<div
id="clinic_stats_filter" style="margin-top:
5px; height: 337px; font-size:
0.9em; background-color: #e7f1ff; display:
none;">
<form
name="clinic_statistics" method="post"
action="">
<p
style="background-color: #BFDFFF; padding:
2px; font-weight: bold; font-family:
Verdana, Arial, Helvetica, sans-serif;">Section</p>
<p><input type="checkbox"
name="cts_section[]" value="aa" <?php echo
set_checkbox('cts_section',
'aa'); ?>>Adolescents & Adults</p>
<p><input type="checkbox"
name="cts_section[]" value="pedia" <?php
echo set_checkbox('cts_section',
'pedia'); ?>>Pediatrics</p>
<p
style="background-color: #BFDFFF; padding:
2px; font-weight: bold; font-family:
Verdana, Arial, Helvetica, sans-
serif">Discipline</p>
<p><input type="checkbox"
name="discipline[]" value="ot" <?php echo
set_checkbox('discipline', 'ot');
?>>Occupational Therapy</p>
<p><input type="checkbox"
name="discipline[]" value="pt" <?php echo
set_checkbox('discipline', 'pt');
?>>Physical Therapy</p>
<p><input type="checkbox"
name="discipline[]" value="sp" <?php echo
set_checkbox('discipline', 'st'); ?>>Speech
Pathology</p>
<p
style="background-color: #BFDFFF; padding:
2px; font-weight: bold; font-family:
Verdana, Arial, Helvetica, sans-
serif">Activity</p>
<p><input type="checkbox"
name="admissions[]" value="admit" <?php
echo set_radio('admissions', 'admit');
?>>Enrollments</p>
<p><input type="checkbox"
name="admissions[]" value="discharge" <?php

```

```

echo set_radio('admissions', 'discharge');
?>>Discharges</p>

<p><input type="checkbox"
name="admissions[]" value="drop" <?php echo
set_radio('admissions', 'drop');
?>>Dropouts</p>

<p
style="background-color: #BFDFFF; padding:
2px; font-weight: bold; font-family:
Verdana, Arial, Helvetica, sans-serif">Date
Range <span style="font-size: 0.9em; font-
style: italic; color:
#333385;">(required)</span> </p>

<p>from
<input type="text" id="from_date"
class="datepicker" name="from_date"
size="8" maxlength="10" value="<?php echo
set_value('from_date'); ?>" readonly> to
<input type="text" id="to_date"
class="datepicker" name="to_date" size="8"
maxlength="10" value="<?php echo
set_value('to_date'); ?>" readonly></p>

<p
style="text-align: right;"><input
type="submit" name="clinic_stats"
value="Show"></p>

</form>
</div>
</td>
<td style="width:
75%; border: 1px solid #3399CC; border-
collapse: collapse; padding: 0px 3px 0px
10px; vertical-align: top;">
<?php if
(!empty($error)) { ?>
<div
style="padding-top: 10px; color:
red;"><?php print_r($error); ?></div>
<?php }
if
(validation_errors()) {
echo
validation_errors('<div style="padding-top:
10px; color: red;">', '</div>');
}
if
(!empty($result)) { ?>
<div
style="text-align: center; text-decoration:
underline; font-size: 1.2em; font-weight:
bold;">Summary Report</div>
<div
style="text-align: center; font-style:
oblique;">as of <?php echo date("F d, Y");
?></div><br/>
<p
style="font-style: oblique; font-size:
0.85em; padding-top: 5px;">Showing <b><?php
echo count($result); ?></b> record/s found
with the following criteria: </p>
<table
style="border: 0px solid black; border-
collapse: collapse; width: 100%;">
<tr>
<td
style="width: 15%; font-size:
0.85em;">Section: </td>

```

```

<?php if (isset($filter['age'])): ?><p
style="font-weight: bold; text-decoration:
underline;"><?php echo
$filter['age']['text']; ?></p><?php else:
?>_____<?php endif;?>
</td>
style="width: 20%;"></td>
<td
style="width: 15%; font-size:
0.85em;">Diagnosis:<br/><span style="font-
style: oblique;">(keyword)</span></td>
<td
style="width: 25%; font-size: 0.85em;">
<?php if (isset($filter['diagnosis'])):
?><p style="font-weight: bold; text-
decoration: underline;"><?php echo
$filter['diagnosis'][0]; ?></p><?php else:
?>_____<?php endif;?>
</td>
</tr>
<tr>
<td
style="width: 15%; font-size: 0.85em;">Sex:
</td>
<td
style="width: 25%; font-size: 0.85em;">
<?php if (isset($filter['sex'])): ?>
<p><?php if (in_array('F', $filter['sex']))
{ ?>[&#10004;]<?php } else
{ ?>[&nbsp;&nbsp;&nbsp;]<?php } ?>
Female</p>
<p><?php if (in_array('M', $filter['sex']))
{ ?>[&#10004;]<?php } else
{ ?>[&nbsp;&nbsp;&nbsp;]<?php } ?> Male</p>
<?php else: ?>
<p>[&#10004;] Female</p>
<p>[&#10004;] Male</p>
<?php endif; ?>
</td>
<td
style="width: 20%;"></td>
<td
style="width: 15%; font-size:
0.85em;">Referring Unit:<br/><span
style="font-style:
oblique;">(keyword)</span></td>
<td
style="width: 25%; font-size: 0.85em;">
<?php if (isset($filter['unit'])): ?><p
style="font-weight: bold; text-decoration:
underline;"><?php echo $filter['unit'][0];
?></p><?php else:
?>_____<?php endif;?>
</td>
</tr>
</table>
</tr>
</table>
<table
id="summary_results" class="tablesorter
waitlist" style="border: 2px solid
darkcyan; border-collapse: collapse;">
<thead><tr style="text-align: center;">
<th>Patient No.</th>
<th>Name</th>
<th>Age</th>
<th>Sex</th>
<th>CTS Section</th>
<th>Discipline</th>
<th>Diagnosis</th>
<th>Referring Unit</th>
</tr></thead>
<tbody><?php foreach ($result as $patient)
{
if
($patient['patientSection'] == "aa")
$section = "AA";
else if ($patient['patientSection'] ==
"pedia") $section = "Pedia"; ?>
<tr>
<td><?php echo
$patient['patientNumber'];?></td>
<td><?php echo
strtoupper($patient['patientSurname']) . ",
" . $patient['patientFirstName'];?></td>
<td><?php echo
$patient['patientAge'];?></td>
<td><?php echo
$patient['patientSex'];?></td>
<td><?php echo $section;?></td>
<td><?php echo $patient['discName'];?></td>
<td><?php echo
$patient['medDiagnosis'];?></td>
<td><?php echo $patient['refUnit'];?></td>
</tr>
<?php }
?></tbody>
</table>
<br/>

```

```

        <div
style="text-align: right;">
        <form
action="print_patients_summary_report"
method="post">
<?php $this->session-
>set_userdata("filter", $filter);?>
<input type="submit"
name="print_patient_stats" value="Print">
        </form>
        </div>
        <?php } else {
?>
        <div
style="text-align: center; text-decoration:
underline; font-size: 1.2em; font-weight:
bold;">Summary Report</div>
        <div
style="text-align: center; font-style:
oblique;">as of <?php echo date("F d, Y");
?></div><br/>
        <table
style="border: 0px solid black; border-
collapse: collapse; width: 100%;">
        <tr>
        <td
style="width: 15%; font-size:
0.85em;">Section: </td>
        <td
style="width: 25%; font-size: 0.85em;">
<?php if (isset($filter['section'])): ?>
<p><?php if (in_array('aa',
$filter['section'])) { ?>[&#10004;]<?php }
else {?>[&nbsp;&nbsp;&nbsp;]<?php } ?>
Adolescents & Adult</p>
<p><?php if (in_array('pedia',
$filter['section'])) { ?>[&#10004;]<?php }
else {?>[&nbsp;&nbsp;&nbsp;]<?php } ?>
Pediatrics</p>
<?php else: ?>
<p>[&#10004;] Adolescents & Adult</p>
<p>[&#10004;] Pediatrics</p>
<?php endif; ?>
        </td>
        <td
style="width: 20%;"></td>
        <td
style="width: 15%; font-size:
0.85em;">Discipline:</td>
        <td
style="width: 25%; font-size: 0.85em;">
<?php if (isset($filter['discipline'])): ?>
<p><?php if (in_array('ot',
$filter['discipline'])) { ?>[&#10004;]<?php
} else {?>[&nbsp;&nbsp;&nbsp;]<?php } ?>
Occupational Therapy</p>
<p><?php if (in_array('pt',
$filter['discipline'])) { ?>[&#10004;]<?php
} else {?>[&nbsp;&nbsp;&nbsp;]<?php } ?>
Physical Therapy</p>
<p><?php if (in_array('sp',
$filter['discipline'])) { ?>[&#10004;]<?php
} else {?>[&nbsp;&nbsp;&nbsp;]<?php } ?>
Speech Pathology</p>
<?php else: ?>
<p>[&#10004;] Occupational Therapy</p>
<p>[&#10004;] Physical Therapy</p>
<p>[&#10004;] Speech Pathology</p>
<?php endif; ?>
        </td>
        </tr>
        <tr>
        <td
style="width: 15%; font-size: 0.85em;">Age
Range: </td>
        <td
style="width: 25%; font-size: 0.85em;">
<?php if (isset($filter['age'])): ?><p
style="font-weight: bold; text-decoration:
underline;"><?php echo
$filter['age']['text']; ?></p><?php else:
?>_____<?php endif;?>
        </td>
        <td
style="width: 20%;"></td>
        <td
style="width: 15%; font-size:
0.85em;">Diagnosis:<br/><span style="font-
style: oblique;">(keyword)</span></td>
        <td
style="width: 25%; font-size: 0.85em;">
<?php if (isset($filter['diagnosis'])):
?><p style="font-weight: bold; text-
decoration: underline;"><?php echo
$filter['diagnosis'][0]; ?></p><?php else:
?>_____<?php endif;?>
        </td>
        </tr>
        <tr>
        <td
style="width: 15%; font-size: 0.85em;">Sex:
</td>
        <td
style="width: 25%; font-size: 0.85em;">
<?php if (isset($filter['sex'])): ?>
<p><?php if (in_array('F', $filter['sex']))
{ ?>[&#10004;]<?php } else

```

```

{?}[&nbsp;&nbsp;&nbsp;]<?php } ?>
Female</p>

<p><?php if (in_array('M', $filter['sex']))
{ ?}[&#10004;]<?php } else
{?}[&nbsp;&nbsp;&nbsp;]<?php } ?> Male</p>

<?php else: ?>

<p>[&#10004;] Female</p>

<p>[&#10004;] Male</p>

<?php endif; ?>

</td>

style="width: 20%;"></td>

<td

style="width: 15%; font-size:
0.85em;">Referring Unit:<br/><span
style="font-style:
oblique;">(keyword)</span></td>

<td

style="width: 25%; font-size: 0.85em;">

<?php if (isset($filter['unit'])): ?><p
style="font-weight: bold; text-decoration:
underline;"><?php echo $filter['unit'][0];
?></p><?php else:
?>_____<?php endif;?>

</td>

</tr>

<tr><td

colspan="5" style="padding: 5px
5px;"></td></tr>

<tr>

<td

colspan="5" style="width: 99%; background-
color: #8dbdd8; color: whitesmoke; padding:
15px 5px; text-align: center; font-weight:
bold; font-size: 1.1em; ">No results found
for given criteria.</td>

</tr>
</table>
<br/>
<div

style="text-align: right;">

<form

action="print_patients_summary_report"
method="post">

<?php $this->session-
>set_userdata("filter", $filter);?>

<input type="submit"
name="print_patient_stats" value="Print">
</form>

</div>
<?php } ?>
</td>
</tr>
</table>
</div>
</td>
</tr>
</table>

```

```

<?php } else { ?>
    <b class="restricted">You are not
    allowed to access this page!</b>
<?php }?>

reports_summary.php

<?php if ($this->session-
>userdata['USER_TYPE'] == 2 || $this-
>session->userdata['USER_TYPE'] == 3) { ?>
<script type="application/javascript">
    $(function () {
        $("#patient_stats").click(function
        () {
            $("#clinic_stats_filter").hide("slide",
            {direction: "up"});
            $("#patient_stats_filter").slideToggle();
        });
        $("#clinic_stats").click(function
        () {
            $("#patient_stats_filter").hide("slide",
            {direction: "up"});
            $("#clinic_stats_filter").slideToggle();
        });
    });
    $(function () {
        $("#from_date").datepicker({
            showOn: "focus",
            maxDate: 0,
            dateFormat: 'mm/dd/yy',
            changeMonth: true,
            changeYear: true,
            onSelect: function
            (selectedDate) {
                $("#to_date").datepicker('option',
                'minDate', selectedDate);
            }
        });
        $("#to_date").datepicker({
            showOn: "focus",
            maxDate: 0,
            dateFormat: 'mm/dd/yy',
            changeMonth: true,
            changeYear: true
        });
    });
</script>

<table style="width: 100%; border: 0px
solid black;">
    <tr>
        <td style="padding-left: 20px;
vertical-align: top; border: 0px solid
black;">
            <b class="boxHeader"
style="text-align: center;">Patient
Statistics</b>
            <div class="box"
style="overflow: auto; height: 480px;
border: 2px solid #3399CC;">
                <table style="height: 100%;
width: 100%;">
                    <tr>

```

```

        <td style="width:
25%; border: 0px solid #3399CC; border-
collapse: collapse; vertical-align: top;">
        <div
id="patient_stats" style="margin: -2px 0px
0px -2px; padding: 3px 0px 3px 0px; width:
100%; border: 1px solid #3399CC; border-
radius: 10px; text-align: center; font-
size: 0.9em; font-weight: bold; background-
color: #e6e6e6; cursor: pointer; box-
shadow: 2px 2px #3D3D3D;">Patient
Demographics</div>
        <div
id="patient_stats_filter" style="margin-
top: 5px; height: 413px; font-size:
0.9em;background-color: #e7f1ff; display:
none;">
        <form
name="patient_statistics" method="post"
action="">
        <p
style="background-color: #BFDFFF; padding:
2px; font-weight: bold; font-family:
Verdana, Arial, Helvetica, sans-
serif;">Section</p>
        <p><input type="checkbox"
name="cts_section[]" value="aa" <?php echo
set_checkbox('cts_section[]',
'aa');?>>Adolescents & Adults</p>
        <p><input type="checkbox"
name="cts_section[]" value="pedia" <?php
echo set_checkbox('cts_section[]',
'pedia');?>>Pediatrics</p>
        <p
style="background-color: #BFDFFF; padding:
2px; font-weight: bold; font-family:
Verdana, Arial, Helvetica, sans-
serif">Discipline</p>
        <p><input type="checkbox"
name="discipline[]" value="ot" <?php echo
set_checkbox('discipline[]', 'ot');
?>>Occupational Therapy</p>
        <p><input type="checkbox"
name="discipline[]" value="pt" <?php echo
set_checkbox('discipline[]', 'pt');
?>>Physical Therapy</p>
        <p><input type="checkbox"
name="discipline[]" value="sp" <?php echo
set_checkbox('discipline[]', 'st');
?>>Speech Pathology</p>
        <p
style="background-color: #BFDFFF; padding:
2px; font-weight: bold; font-family:
Verdana, Arial, Helvetica, sans-serif">Age
Range</p>
        <p><span style="padding-left: 10px;">from
<input type="text" name="from_age" size="2"
maxlength="2" value=""<?php echo
set_value('from_age'); ?>"> to <input
type="text" name="to_age" size="2"
maxlength="2" value=""<?php echo

```

```

set_value('to_age'); ?>"> years
old</span></p>
        <p
style="background-color: #BFDFFF; padding:
2px; font-weight: bold; font-family:
Verdana, Arial, Helvetica, sans-
serif">Sex</p>
        <p><input type="checkbox" name="sex[]"
value="F" <?php echo set_checkbox('sex[]',
'F'); ?>>Female</p>
        <p><input type="checkbox" name="sex[]"
value="M" <?php echo set_checkbox('sex[]',
'F'); ?>>Male</p>
        <p
style="background-color: #BFDFFF; padding:
2px; font-weight: bold; font-family:
Verdana, Arial, Helvetica, sans-
serif">Medical Condition</p>
        <p><span style="padding-left: 10px;"><input
type="text" name="diagnosis" size="20"
maxlength="20" placeholder="Diagnosis"
value=""<?php echo set_value('diagnosis');
?>"></span></p>
        <p
style="background-color: #BFDFFF; padding:
2px; font-weight: bold; font-family:
Verdana, Arial, Helvetica, sans-
serif">Referring Unit</p>
        <p><span style="padding-left: 10px;"><input
type="text" name="referring_unit" size="20"
maxlength="20" value=""<?php echo
set_value('referring_unit');
?>"></span></p>
        <p
style="text-align: right;"><input
type="submit" name="patient_stats"
value="Show"></p>
        </form>
        </div>
        <div
id="clinic_stats" style="margin: 3px 0px
0px -2px; padding: 3px 0px 3px 0px; width:
100%; border: 1px solid #3399CC; border-
radius: 10px; text-align: center; font-
size: 0.9em; font-weight: bold; background-
color: #e6e6e6; cursor: pointer; box-
shadow: 2px 2px #3D3D3D;">Clinic
Statistics</div>
        <div
id="clinic_stats_filter" style="margin-top:
5px; height: 337px; font-size:
0.9em;background-color: #e7f1ff; display:
none;">
        <form
name="clinic_statistics" method="post"
action="">
        <p
style="background-color: #BFDFFF; padding:
2px; font-weight: bold; font-family:
Verdana, Arial, Helvetica, sans-
serif;">Section</p>

```



```

<p><input type="checkbox"
name="cts_section[]" value="aa" <?php echo
set_checkbox('cts_section',
'aa');?>>Adolescents & Adults</p>

<p><input type="checkbox"
name="cts_section[]" value="pedia" <?php
echo set_checkbox('cts_section',
'pedia');?>>Pediatrics</p>

<p
style="background-color: #BFDFDF; padding:
2px; font-weight: bold; font-family:
Verdana, Arial, Helvetica, sans-
serif">Discipline</p>

<p><input type="checkbox"
name="discipline[]" value="ot" <?php echo
set_checkbox('discipline', 'ot');
?>>Occupational Therapy</p>

<p><input type="checkbox"
name="discipline[]" value="pt" <?php echo
set_checkbox('discipline', 'pt');
?>>Physical Therapy</p>

<p><input type="checkbox"
name="discipline[]" value="sp" <?php echo
set_checkbox('discipline', 'st'); ?>>Speech
Pathology</p>

<p
style="background-color: #BFDFDF; padding:
2px; font-weight: bold; font-family:
Verdana, Arial, Helvetica, sans-
serif">Activity</p>

<p><input type="checkbox"
name="admissions[]" value="admit" <?php
echo set_radio('admissions', 'admit');
?>>Enrollments</p>

<p><input type="checkbox"
name="admissions[]" value="discharge" <?php
echo set_radio('admissions', 'discharge');
?>>Discharges</p>

<p><input type="checkbox"
name="admissions[]" value="drop" <?php echo
set_radio('admissions', 'drop');
?>>Dropouts</p>

<p
style="background-color: #BFDFDF; padding:
2px; font-weight: bold; font-family:
Verdana, Arial, Helvetica, sans-serif">Date
Range <span style="font-size: 0.9em; font-
style: italic; color:
#333385;">(required)</span> </p>

<p>from
<input type="text" id="from_date"
class="datepicker" name="from_date"
size="8" maxlength="10" value="<?php echo
set_value('from_date'); ?>" readonly> to
<input type="text" id="to_date"
class="datepicker" name="to_date" size="8"
maxlength="10" value="<?php echo
set_value('to_date'); ?>" readonly></p>

<p
style="text-align: right;"><input

```

```

type="submit" name="clinic_stats"
value="Show"></p>
</form>
</div>
</td>
<td style="width:
75%; border: 1px solid #3399CC; border-
collapse: collapse; padding: 0px 3px 0px
10px; vertical-align: top;">
<?php if
(!empty($error)) { ?>
<div
style="padding-top: 10px; color:
red;"><?php print_r($error); ?></div>
<?php } echo
validation_errors('<div style="padding-top:
10px; color: red;">', '</div>'); ?>
</td>
</tr>
</table>
</div>
</td>
</tr>
</table>

<?php } else { ?>
<b class="restricted">You are not
allowed to access this page!</b>
<?php ?>

```

sched_eval_add.php

```

<?php if ($this->session-
>userdata['USER_TYPE'] == 2) { ?>
<?php echo script_tag($autocomplete);
?>
<script>
window.onunload = refreshParent;
function refreshParent() {
window.opener.location.reload();
}
function
getHourFromString(timestring) {
var hr =
parseInt(timestring.split(":")[0]);
var tm = timestring.split("
")[1];
if (tm == "am") var dy = 0;
else if (tm == "pm") {
if (hr == 12) var dy = 0;
else var dy = 12;
}
return hour = parseInt(hr +
dy);
}
</script>
<script>
$(function () {
$(".datepicker").datepicker({
showOn: "both",
buttonImage:
location.protocol + "//" + location.host +
"/ctsregistry/includes/images/calendar.gif"
,

```

```

        buttonImageOnly: true,
        minDate: -0,
        maxDate: "+2Y",
        changeMonth: true,
        changeYear: true,
        beforeShowDay:
$.datepicker.noWeekends
    });
    });
    $(function () {
        $("#start_time").timepicker({
            closeText: 'Close',
            timeFormat: 'hh:mm tt',
            minTime: '08:00:00',
            maxTime: '16:45:00',
            hourMin: 8,
            hourMax: 17,
            stepHour: 1,
            stepMinute: 15,
            hourGrid: 2,
            minuteGrid: 15,
            onSelect: function
(selectedTime) {

//alert(getHourFromString(selectedTime));

$("#end_time").timepicker('option',
'minTime', selectedTime);

$("#end_time").timepicker('option',
'hourMin',
getHourFromString(selectedTime));
    }
    });
    $("#end_time").timepicker({
        closeText: 'Close',
        timeFormat: 'hh:mm tt',
        maxTime: '17:00:00',
        hourMin: 8,
        hourMax: 17,
        stepHour: 1,
        stepMinute: 15,
        hourGrid: 2,
        minuteGrid: 15
    });
    });
    $(document).ready(function() {

$('.datepicker').bind("paste",function(e) {
    e.preventDefault();
});

$("#start_time").bind("paste",function(e) {
    e.preventDefault();
});

$("#end_time").bind("paste",function(e) {
    e.preventDefault();
});
});
</script>

<div style="width: 97%; padding-right:
1px;">
    <b class="boxHeader">Add Evaluation
Schedule</b>

```

```

        <div class="box" style="overflow:
auto;">
            <table>
                <tr>
                    <td>Name: <b><?php echo
$FOR_IE['patientSurname'] . ", " .
$FOR_IE['patientFirstName']; ?> </b></td>
                    <td>Age: <b><?php echo
$FOR_IE['patientAge']; ?></b></td>
                </tr>
                <tr>
                    <td></td>
                    <td>Sex:
                        <b><?php if
($FOR_IE['patientSex'] == "F") echo
"Female"; else if ($FOR_IE['patientSex'] ==
"M") echo "Male"; ?></b>
                    </td>
                </tr>
                <tr>
                    <td colspan="4"
style="height: 1.2em;"></td>
                </tr>
                <tr>
                    <td colspan="4"
style="text-align: justify;">Patient with
                        <b><?php echo
$FOR_IE['medDiagnosis']; ?></b> was
referred to
                            <b>CTS-<?php if
($FOR_IE['patientSection'] == "pedia") echo
"Pedia"; else if ($FOR_IE['patientSection']
== "aa") echo "AA"; ?></b>
                            by <b><?php echo
$FOR_IE['refPerson']; ?></b> last
                            <b><?php echo
date("F j, Y",
strtotime($FOR_IE['refDate'])); ?></b>
                            for <b><?php echo
$FOR_IE['discName']; ?></b>.
                        </td>
                </tr>
            </table>
            <br/>
            <table align="center"
style="padding: 10px; border: 1px ridge
#aaaaaa; background-color: #FEFEFE">
                <tr><td colspan="2"
style="color: #090; text-align:
center;"><?php echo validation_errors();
?></td></tr>
                <tr>
                    <td
colspan="2"><div style="color: #090; text-
align: center;"><?php echo $ERROR_MSG;
//echo
"<script>console.log($error)</script>";
?></div></td>
                </tr>
            </table>
            <?php endif;
            $eval_sched_form =
array(
                'name' =>
'eval_sched_form',
                'method' => 'POST'
            );

```

```

                $eval_date = array(
                    'name' =>
'eval_date',
                    'class' =>
'datepicker',
                    'placeholder' =>
'Date',
                    'size' => '15',
                    'readonly' => true,
                    'value' =>
set_value("eval_date")
                );
                $start_time = array(
                    'name' =>
'start_time',
                    'id' =>
'start_time',
                    'placeholder' =>
'Start',
                    'size' => '15',
                    'value' =>
set_value('start_time')
                );
                $end_time = array(
                    'name' =>
'end_time',
                    'id' => 'end_time',
                    'placeholder' =>
'End',
                    'size' => '15',
                    'value' =>
set_value('end_time')
                );
                echo
form_open('schedule/add_evaluation',
$eval_sched_form);
                ?>
                <tr>
                    <td>Date of
IE:</td>
                    <td><?php echo
form_input($eval_date); ?></td>
                </tr>
                <tr>
                    <td>IE Start
Time:</td>
                    <td><?php echo
form_input($start_time); ?></td>
                </tr>
                <tr>
                    <td>IE End
Time:</td>
                    <td><?php echo
form_input($end_time); ?></td>
                </tr>
                <tr>
                    <td>Intern-in-
Charge:</td>
                    <td>
                <?php if
($IE_INTERN) { ?>
                        <select
name="intern_in_charge"><?php foreach
($IE_INTERN as $intern) { ?>
                                <option value="<?php echo
$intern['internId']; ?>" <?php echo
set_select('intern_in_charge',
$intern['internId']); ?><?php echo
$intern['internLastName'] . ", " .
$intern['internFirstName']; ?></option>
                                <?php }
                                <?php } else {
                                <span
style="color: red;">No intern
available!</span><?php } ?>
                                </td>
                                </tr>
                                <tr>
                                    <td>Clinical
Supervisor:</td>
                                    <td>
                                <?php if
($IE_CS) { ?>
                                        <select
name="cs_in_charge"><?php foreach ($IE_CS
as $cs) { ?>
                                                <option
value="<?php echo $cs['csId']; ?>" <?php
echo set_select('cs_in_charge',
$cs['csId']); ?><?php echo
$cs['csLastName'] . ", " .
$cs['csFirstName']; ?></option>
                                                <?php }
                                        <?php } else {
                                        <span
style="color: red;">No CS
available!</span><?php } ?>
                                        </td>
                                </tr>
                                <tr>
                                    <td colspan="2"
style="text-align: center;"><div
style="display: none;">
                                        <input
type="hidden" name="patient_id"
value="<?php echo $FOR_IE['patientId'];
?>">
                                        <input
type="hidden" name="discipline_id"
value="<?php echo $FOR_IE['discId']; ?>">
                                        <input
type="hidden" name="referral_id"
value="<?php echo $FOR_IE['refInfoId'];
?>">
                                    </div><?php echo
form_submit('saveSched', 'Save IE
Schedule') ?></td>
                                </tr>
                                <tr>
                                    <td colspan="2"
form_close(); ?>
                                    </table>
                                    <br/><br/>
                                </div>
                                </div>
                                <div style="text-align: right;"><a
href="javascript:void(0);"
onclick="history.back();">Back</a> | <a
href="javascript:void(0);"
onclick="self.close();">Close</a></div>
                                <?php } else { ?>

```

```

<b class="restricted">You are not
allowed to access this page!</b>
<?php } ?>

```

sched_eval_manage.php

```

<?php if ($this->session-
>userdata['USER_TYPE'] == 2) { ?>
  <?php echo script_tag($autocomplete);
?>
  <script>
    window.onunload = refreshParent;
    function refreshParent() {

window.opener.location.reload();
    }

    function
getHourFromString(timestring) {
    var hr =
parseInt(timestring.split(":")[0]);
    var tm = timestring.split("
") [1];

    if (tm == "am") var dy = 0;
    else if (tm == "pm") {
        if (hr == 12) var dy = 0;
        else var dy = 12;
    }

    return hour = parseInt(hr +
dy);
  }
</script>
<script>
  $(function () {
    $(".datepicker").datepicker({
      showOn: "both",
      buttonImage:
location.protocol + "//" + location.host +
"/ctsregistry/includes/images/calendar.gif"
,
      buttonImageOnly: true,
      minDate: -0,
      maxDate: "+2Y",
      changeMonth: true,
      changeYear: true,
      beforeShowDay:
$.datepicker.noWeekends
    });
    $(function () {
      $("#start_time").timepicker({
        closeText: 'Close',
        timeFormat: 'hh:mm tt',
        minTime: '08:00:00',
        maxTime: '17:00:00',
        hourMin: 8,
        hourMax: 17,
        stepHour: 1,
        stepMinute: 15,
        hourGrid: 2,
        minuteGrid: 15,
        onSelect: function
(selectedTime) {
//alert(getHourFromString(selectedTime));

```

```

$('#end_time').timepicker('option',
'minTime', selectedTime);

$('#end_time').timepicker('option',
'hourMin',
getHourFromString(selectedTime));
  }
});
$('#end_time').timepicker({
  closeText: 'Close',
  timeFormat: 'hh:mm tt',
  maxTime: '17:00:00',
  hourMin: 8,
  hourMax: 17,
  stepHour: 1,
  stepMinute: 15,
  hourGrid: 2,
  minuteGrid: 15
});
});
$(document).ready(function(){

$('.datepicker').bind("paste",function(e) {
  e.preventDefault();
});

$('#start_time').bind("paste",function(e) {
  e.preventDefault();
});

$('#end_time').bind("paste",function(e) {
  e.preventDefault();
});
});
</script>

<div style="width: 97%; padding-right:
1px;">
  <b class="boxHeader">Add Evaluation
Schedule</b>

  <div class="box" style="overflow:
auto;">
    <table>
      <tr>
        <td>Name: <b><?php echo
$FOR_IE['patientSurname'] . ", " .
$FOR_IE['patientFirstName']; ?> </b></td>
        <td>Age: <b><?php echo
$FOR_IE['patientAge']; ?></b></td>
      </tr>
      <tr>
        <td></td>
        <td>Sex:
          <b><?php if
($FOR_IE['patientSex'] == "F") echo
"Female"; else if ($FOR_IE['patientSex'] ==
"M") echo "Male"; ?></b>
        </td>
      </tr>
      <tr>
        <td colspan="4"
style="height: 1.2em;"></td>
      </tr>
      <tr>
        <td colspan="4"
style="text-align: justify;">Patient with

```

```

        <b><?php echo
$FOR_IE['medDiagnosis']; ?></b> was
referred to
        <b>CTS-<?php if
($FOR_IE['patientSection'] == "pedia") echo
"Pedia"; else if ($FOR_IE['patientSection']
== "aa") echo "AA"; ?></b>
        by <b><?php echo
$FOR_IE['refPerson']; ?></b> last
        <b><?php echo
date("F j, Y",
strtotime($FOR_IE['refDate'])); ?></b>
        for <b><?php echo
$FOR_IE['discName']; ?></b>.
        </td>
    </tr>
</table>
<br/>
<table align="center"
style="padding: 10px; border: 1px ridge
#aaaaaa; background-color: #FEFEFE">
    <?php echo
validation_errors('<tr><td colspan="2"
style="color: #090; text-align: center;">',
'</td></tr>'); ?>
    <?php if
(!empty($ERROR_MSG)): ?>
    <tr>
        <td colspan="2"
style="color: #090; text-align:
center;"><?php echo $ERROR_MSG; ?></td>
    </tr>
    <?php endif;
    $eval_sched_form = array(
        'name' => 'sched_form',
        'method' => 'POST'
    );
    $eval_date = array(
        'name' => 'eval_date',
        'class' =>
'datepicker',
        'placeholder' =>
'Date',
        'size' => '15',
        'value' =>
set_value("eval_date", date("F d, Y",
strtotime($IE_SCHED['evalDate'])),
        'readonly' => true
    );
    $start_time = array(
        'name' => 'start_time',
        'id' => 'start_time',
        'placeholder' =>
'Start',
        'size' => '15',
        'value' =>
set_value('start_time', date("h:i a",
strtotime($IE_SCHED['evalStartTime'])))
    );
    $end_time = array(
        'name' => 'end_time',
        'id' => 'end_time',
        'placeholder' => 'End',
        'size' => '15',
        'value' =>
set_value('end_time', date("h:i a",
strtotime($IE_SCHED['evalEndTime'])))
    );

```

```

        echo
form_open('schedule/manage_evaluation',
$eval_sched_form);
    ?>
    <tr>
        <td>Date of IE:</td>
        <td><?php echo
form_input($eval_date); ?></td>
    </tr>
    <tr>
        <td>IE Start Time:</td>
        <td><?php echo
form_input($start_time); ?></td>
    </tr>
    <tr>
        <td>IE End Time:</td>
        <td><?php echo
form_input($end_time); ?></td>
    </tr>
    <tr>
        <td>Intern-in-
Charge:</td>
        <td>
            <?php if
($IE_INTERN) { ?>
                <select
name="intern_in_charge"><?php foreach
($IE_INTERN as $intern) { ?>
                    <option
value="<?php echo $intern['internId']; ?>"
                    <?php if ($IE_SCHED['internId'] ==
                    $intern['internId']) echo
                    set_select('intern_in_charge',
                    $intern['internId'], TRUE); else echo
                    set_select('intern_in_charge',
                    $intern['internId']);?>><?php echo
                    $intern['internLastName'] . ", " .
                    $intern['internFirstName']; ?></option>
                    <?php }
                ?></select>
                <?php } else { ?>
                    <div
style="color: red;">No intern
available!</div><?php } ?>
                </td>
            </tr>
            <tr>
                <td>Clinical
Supervisor:</td>
                <td>
                    <?php if ($IE_CS) {
                    ?>
                        <select
name="cs_in_charge"><?php foreach ($IE_CS
as $cs) { ?>
                            <option
value="<?php echo $cs['csId']; ?>" <?php if
($IE_SCHED['csId'] == $cs['csId']) echo
                            set_select('cs_in_charge',
                            $cs['csId'],
                            TRUE); else echo set_select('cs_in_charge',
                            $cs['csId']);?>><?php echo
                            $cs['csLastName'] . ", " .
                            $cs['csFirstName']; ?></option>
                            <?php }
                        ?></select>
                        <?php } else { ?>

```

```

        <div
style="color: red;">No CS
available!</div><?php } ?>
        </td>
</tr>
<tr>
    <td colspan="2"
style="text-align: center;"><div
style="display: none;">
        <input
type="hidden" name="patient_id"
value="<?php echo $FOR_IE['patientId'];
?>">
        <input
type="hidden" name="discipline_id"
value="<?php echo $FOR_IE['discId']; ?>">
        <input
type="hidden" name="referral_id"
value="<?php echo $IE_SCHED['refInfoId'];
?>">
        <input
type="hidden" name="sched_id" value="<?php
echo $IE_SCHED['evalSchedId']; ?>">
        </div><?php echo
form_submit('saveSched', 'Save IE
Schedule') ?></td>
</tr>
<?php echo form_close(); ?>
</table>
<br/><br/>
</div>
</div>
<div style="text-align: right;"><a
href="javascript:void(0);"
onclick="history.back();">Back</a> | <a
href="javascript:void(0);"
onclick="self.close();">Close</a></div>
<?php } else { ?>
    <b class="restricted">You are not
allowed to access this page!</b>
<?php } ?>

```

sched eval view.php

```

<?php if ($this->session-
>userdata['IS_LOGGED_IN']) { ?>
<?php echo script_tag($autocomplete); ?>
<?php echo script_tag($hidden_forms); ?>
<script>
    window.onUnload = refreshParent;
    function refreshParent() {
        window.opener.location.reload();
    }
</script>
<script>
    $(function () {
        $("#sms_dialog").dialog({
            autoOpen: false,
            modal: true,
            width: 400,
            height: 260,
            title: "Send Reminder",
            show: {
                effect: "blind",
                duration: 300
            },
            hide: {
                effect: "fade",

```

```

        duration: 300
    }
});
    $("#sms_trigger").click(function ()
{
    $("#sms_dialog").dialog("open");
});
</script>
<div style="width: 97%; padding-right:
1px;">
    <b class="boxHeader">Evaluation
Schedule</b>
    <div class="box" style="overflow:
auto;">
        <table>
            <tr>
                <td>Name: <b><?php echo
$FOR_IE['patientSurname'] . ", " .
$FOR_IE['patientFirstName']; ?> </b></td>
                <td>Age: <b><?php echo
$FOR_IE['patientAge']; ?></b></td>
            </tr>
            <tr>
                <td></td>
                <td>Sex:
                    <b><?php if
($FOR_IE['patientSex'] == "F") echo
"Female"; else if ($FOR_IE['patientSex'] ==
"M") echo "Male"; ?></b>
                </td>
            </tr>
            <tr>
                <td colspan="4" style="height:
1.2em;"></td>
            </tr>
            <tr>
                <td colspan="4" style="text-
align: justify;">Patient with <b><?php echo
$FOR_IE['medDiagnosis']; ?></b> was
referred to
                <b>CTS-<?php if
($FOR_IE['patientSection'] == "pedia") echo
"Pedia"; else if ($FOR_IE['patientSection']
== "aa") echo "AA"; ?></b>
                by <b><?php echo
$FOR_IE['refPerson']; ?></b> last
                <b><?php echo date("F j,
Y", strtotime($FOR_IE['refDate'])); ?></b>
                for <b><?php echo
$FOR_IE['discName']; ?></b>.
            </td>
        </tr>
    </table>
    <br/>
    <table align="center" style="padding:
10px; border: 1px ridge #aaaaaa;
background-color: #FEFEFE">
        <?php if ($this->session-
>flashdata('appointment')) { ?>
            <tr>

```

```

        <td colspan="2"><div
style="color: #090; text-align:
center;"><?php echo $this->session-
>flashdata('appointment'); ?></div></td>
</tr>
<?php } ?>
<?php if (empty($IE_SCHED)) { /** Sched
Window View when IE Schedule is not yet set
**/ ?>
<tr>
<td>
<div style="color: red;
border: 5px solid transparent; text-align:
center;"><b>No record of IE schedule
found!</b></div>
</td>
</tr>
<?php if ($this->session-
>userdata['USER_TYPE'] == 2 &&
$FOR_IE['patientSection'] == $this-
>session->userdata['SECTION']) { /** Clerk
is able to modify schedule **/?>
<tr>
<td colspan="2" align="center">
<?php
$manage_ie_sched = array(
'id' =>
'manage_ie_sched',
'name' =>
'manage_ie_sched',
'method' => 'POST',
);
$patient_id = array(
'type' => 'hidden',
'id' =>
'ie_patient_id',
'name' => 'patient_id',
'value' => ''
);
$discipline_id = array(
'type' => 'hidden',
'id' =>
'ie_discipline_id',
'name' =>
'discipline_id',
'value' => ''
);
$add_eval = array(
'name' => 'add_eval',
'class' =>
'hidden_button',
'value' => 'Set IE
Schedule',
'style' => 'height:
26px; width: 150px;'
);
$referral_id = array(
'type' => 'hidden',
'id' =>
'ie_referral_id',
'name' =>
'referral_id',
'value' => ''
);
echo
form_open('schedule/manage_evaluation',
$manage_ie_sched);

```

```

        echo
form_input($patient_id);
        echo
form_input($discipline_id);
        echo
form_input($referral_id);
        echo
form_submit($add_eval);
        echo form_close();
        ?>
</td>
</tr>
<?php }
} else { /** Sched Window View when IE
Schedule has been set **/ ?>
<tr>
<td>Date of IE:</td>
<td><b><?php echo date("F d,
Y", strtotime($IE_SCHED['evalDate']));
?></b></td>
</tr>
<tr>
<td>IE Start Time:</td>
<td><b><?php echo date("h:i a",
strtotime($IE_SCHED['evalStartTime']));
?></b></td>
</tr>
<tr>
<td>IE End Time:</td>
<td><b><?php echo date("h:i a",
strtotime($IE_SCHED['evalEndTime']));
?></b></td>
</tr>
<tr>
<td>Intern-in-Charge:</td>
<td>
<b><?php if
(isset($IE_INTERN['internLastName']) ||
isset($IE_INTERN['internFirstName'])) echo
$IE_INTERN['internLastName'] . ", " .
$IE_INTERN['internFirstName'];
else { ?><span
style="color: red">No intern
assigned!</span><?php } ?>
</b>
</td>
</tr>
<tr>
<td>Clinical Supervisor:</td>
<td>
<b><?php if
(isset($IE_CS['csLastName']) &&
isset($IE_CS['csFirstName'])) echo
$IE_CS['csLastName'] . ", " .
$IE_CS['csFirstName'];
else { ?><span
style="color: red">No CS assigned!</span>
<?php } ?></b>
</td>
</tr>
<?php if
(!($IE_SCHED['referral_status'] == 'DCHG'
|| $IE_SCHED['referral_status'] == 'DRP')):
if (!(($FOR_IE['source_form'] == 'DISCHARGE'
|| $FOR_IE['source_form'] == 'DROPPING')) {
if ($this->session-
>userdata['USER_TYPE'] == 2 &&
$FOR_IE['patientSection'] == $this-

```

```

>session->userdata['SECTION']) { /** Clerk
is able to modify schedule */
    if (date("Y-m-d H:i:s",
strtotime($IE_SCHED['evalDate'] . "
08:00:00")) >= (date("Y-m-d H:i:s"))) { ?>
    <tr>
        <td colspan="2" align="center">
            <?php
                $evaluation_id = array(
                    'type' => 'hidden',
                    'id' => 'ie_sched_id',
                    'name' => 'sched_id',
                    'value' =>
$IE_SCHED['evalSchedId']
                );
                $referral_id = array(
                    'type' => 'hidden',
                    'id' =>
'ie_referral_id',
                    'name' =>
'referral_id',
                    'value' =>
$IE_SCHED['refInfoId']
                );
                $modify_eval = array(
                    'name' =>
'modify_eval',
                    'class' =>
'hidden_button',
                    'value' => 'Edit IE
Schedule',
                    'style' => 'height:
26px; width: 150px;'
                );
                $manage_ie_sched = array(
                    'id' =>
'manage_ie_sched',
                    'name' =>
'manage_ie_sched',
                    'method' => 'POST',
                );

                echo
form_open('schedule/manage_evaluation',
$manage_ie_sched);
                echo
form_input($evaluation_id);
                echo
form_input($referral_id);
                echo
form_submit($modify_eval);
                echo form_close(); ?>
            </td>
        </tr>
    <?php }
    if ((date("Y-m-d H:i:s",
strtotime("-1 hour" ,
strtotime($IE_SCHED['evalDate'] . " " .
$IE_SCHED['evalStartTime']))) >= (date("Y-
m-d H:i:s"))) && ($IE_SCHED['sms_counter']
< 3)) { ?>
        <tr>
            <td colspan="2" align="center">
                <div class="hidden_button"
id="sms_trigger">Send SMS Reminder</div>
                <div id="sms_dialog">

```

```

        <form action="<?php
echo site_url('reminder/send_sms'); ?>"
method="POST">
            <table>
                <tr>
                    <td>Send
to:</td>
                    <?php if
($FOR_IE['contactMobile']) { ?>
                        <td><?php
echo $FOR_IE['contactPerson']; ?><?php
echo $FOR_IE['contactMobile']; ?>)
                            <input
type="hidden" name="mobile_number"
value="<?php echo $FOR_IE['contactMobile'];
?>">
                        </td>
                    <?php } else {
?>
                        <td>+63<input type="text"
name="mobile_number" maxlength="10"
size="22" placeholder="(10-digit mobile
number)"></td>
                            <?php } ?>
                        </tr>
                    <tr>
                        <td>Message:</td>
                        <td>
                            <textarea name="message" cols="30" rows="6"
readonly>PAALALA: Si <?php echo
$FOR_IE['patientFirstName'] . " " .
$FOR_IE['patientSurname']; ?> ay
nakatak dang pumunta sa CTS-<?php if
($FOR_IE['patientSection'] == "pedia") echo
"Pedia"; else if ($FOR_IE['patientSection']
== "aa") echo "AA"; ?> para sa <?php echo
$FOR_IE['discName']; ?> Evaluation sa <?php
echo date("M. j, Y",
strtotime($IE_SCHED['evalDate'])); ?> mula
<?php echo date("g:i a",
strtotime($IE_SCHED['evalStartTime'])); ?>
hanggang <?php echo date("g:i a",
strtotime($IE_SCHED['evalEndTime']));
?>.</textarea>
                        </td>
                    </tr>
                <tr>
                    <td
colspan="2">
                        <input
type="hidden" name="sched_id" value="<?php
echo $IE_SCHED['evalSchedId']; ?>">
                        <input
type="hidden" name="appt_type" value="<?php
echo $IE_SCHED['evalType']; ?>">
                        <input
type="hidden" name="appt_date" value="<?php
echo $IE_SCHED['evalDate']; ?>">
                        <input
type="hidden" name="start_time"
value="<?php echo
$IE_SCHED['evalStartTime']; ?>">
                        <input
type="submit" name="send_sms" value="Send">
                    </td>
                </tr>
            </table>
        </form>
    }
}

```



```

        </tr>
    </table>
</form>
</div>
</td>
</tr>
<?php }
    if (date("Y-m-d H:i:s",
strtotime($IE_SCHED['evalDate'] . " " .
$IE_SCHED['evalStartTime'])) >= (date("Y-m-
d H:i:s"))) { ?>
    <tr>
        <td colspan="2" align="center">
<?php
    $cancel_ie_sched = array(
        'id' => 'cancel_ie_sched',
        'name' =>
'cancel_ie_sched',
        'method' => 'POST',
        'onsubmit' => 'return
confirm(\'You are about to delete an
evaluation schedule. Do you want to
proceed?\');'
    );
    $patient_id = array(
        'type' => 'hidden',
        'id' => 'ie_patient_id',
        'name' => 'patient_id',
        'value' =>
$FOR_IE['patientId']
    );
    $discipline_id = array(
        'type' => 'hidden',
        'id' => 'ie_discipline_id',
        'name' => 'discipline_id',
        'value' =>
$FOR_IE['discId']
    );
    $referral_id = array(
        'type' => 'hidden',
        'id' => 'ie_referral_id',
        'name' => 'referral_id',
        'value' =>
$FOR_IE['refInfoId']
    );
    $eval_sched_id = array(
        'type' => 'hidden',
        'id' => 'ie_sched_id',
        'name' => 'sched_id',
        'value' =>
$IE_SCHED['evalSchedId']
    );
    $cancel_eval = array(
        'name' => 'cancel_eval',
        'class' => 'hidden_button',
        'value' => 'Delete IE
Schedule',
        'style' => 'height: 26px;
width: 150px;'
    );
    echo
form_open('schedule/cancel_evaluation',
$cancel_ie_sched);
    echo form_input($patient_id);
    echo form_input($referral_id);
    echo
form_input($discipline_id);

```

```

        echo
form_input($eval_sched_id);
    echo form_submit($cancel_eval);
    echo form_close(); ?>
</td>
</tr>
<?php
    }
    } endif; // end of modifiable
} // end of set schedule
?>
</table>
<br/><br/>
</div>
<div style="text-align: right;"><a
href="javascript:void(0);"
onclick="self.close();">Close</a></div>
<?php }
else { ?>
    <b class="restricted">You are not
allowed to access this page!</b>
<?php }?>

```

sched_reval_add.php

```

<?php if ($this->session-
>userdata['USER_TYPE'] == 2) { ?>
<script type="application/javascript">
    window.onunload = refreshParent;
    function refreshParent() {
        window.opener.location.reload();
    }
    function resetForm() {
        document.getElementById('frequency_dd').sty
le.display = 'none';
        document.getElementById('add').reset();
    }
    $(function () {
        $(".datepicker").datepicker({
            showOn: "both",
            buttonImage: location.protocol
+ "/" + location.host +
"/ctsregistry/includes/images/calendar.gif"
,
            buttonImageOnly: true,
            minDate: 1,
            maxDate: "+10M",
            dateFormat: 'MM d, yy',
            changeMonth: true,
            changeYear: true,
            beforeShowDay:
$.datepicker.noWeekends
        });
    });
    function getHourFromString(timestring)
{
        var hr =
parseInt(timestring.split(":")[0]);
        var tm = timestring.split(" ")[1];

        if (tm == "am") var dy = 0;
        else if (tm == "pm") var dy = 12;

        return hour = parseInt(hr + dy);

```

```

}
$(function () {
    $("#start_time").timepicker({
        closeText: 'Close',
        timeFormat: 'hh:mm tt',
        minTime: '08:00:00',
        maxTime: '17:00:00',
        hourMin: 8,
        hourMax: 17,
        stepHour: 1,
        stepMinute: 15,
        hourGrid: 2,
        minuteGrid: 15,
        onSelect: function
(selectedTime) {
        $('#end_time').timepicker('option',
'minTime', selectedTime);

        $('#end_time').timepicker('option',
'hourMin',
getHourFromString(selectedTime));
    }
});
    $("#end_time").timepicker({
        closeText: 'Close',
        timeFormat: 'hh:mm tt',
        maxTime: '17:00:00',
        hourMin: 8,
        hourMax: 17,
        stepHour: 1,
        stepMinute: 15,
        hourGrid: 2,
        minuteGrid: 15
    });
});
</script>

<div style="width: 97%; padding-right:
1px;">
    <b class="boxHeader">Add Re-Evaluation
Schedule</b>
    <div class="box" style="overflow:
auto;">
        <h4><?php echo
$ACTIVE['patientNumber']; ?></h4>
        <h3 style="color: #143270;"><?php
echo $ACTIVE['patientFirstName'] . " " .
$ACTIVE['patientSurname']; ?></h3>
        <h4>CTS-<?php if
($ACTIVE['patientSection'] == 'aa') echo
"AA"; else if ($ACTIVE['patientSection'] ==
'pedia') echo "Pedia"; ?></h4>
        <br/>
        <?php if ($LATEST_EVAL): ?>
            <div style="padding: 1px; margin:
1px; background-color: #F0F0F6; border-
radius: 3px; -moz-border-radius:3px; -
webkit-border-radius:3px;">
                <div style="background-color:
#999999; color: floralwhite; padding: 1px;
margin: 1px;">
                    <p style="font-size: 1.2em;
font-weight: bold;"><?php echo
$LATEST_EVAL['discName']; ?></p>
                </div>
            </div>
        </div>
    </div>
    <table>
        <tr>
            <td style="font-family:
Consolas, Monaco, Courier New, Courier,
monospace; font-size: 1.15em; text-
decoration: underline">Latest
Evaluation</td>
        </tr>
        <tr>
            <td>Date: <b><?php echo
date('d F Y',
strtotime($LATEST_EVAL['evalDate']));
?></b></td>
        </tr>
        <tr>
            <td>Intern-in-Charge:
<b><?php echo
$LATEST_EVAL['internFirstName'] . " " .
$LATEST_EVAL['internLastName']; ?></b></td>
        </tr>
    </table>
</div>
<?php endif; ?>
<?php if ($LATEST_SESH):
//print_r($LATEST_EVAL); ?>
<div style="padding: 1px; margin:
1px; background-color: #F0F0F6; border-
radius: 3px; -moz-border-radius:3px; -
webkit-border-radius:3px;">
    <table>
        <tr>
            <td style="font-family:
Consolas, Monaco, Courier New, Courier,
monospace; font-size: 1.15em; text-
decoration: underline">Latest <?php echo
strtoupper($LATEST_SESH['discCode']); ?>
Session</td>
        </tr>
    </table>
</div>
<?php
switch($LATEST_SESH['treatType']) {
    case "indiv": $type
= "Individual Session"; break;
    case "dyad": $type
= "Dyad Session"; break;
    case "class": $type
= strtoupper($LATEST_SESH['discCode']) . "
Class"; break;
    default: $type =
"";
}
?>
<tr>
    <td>Session Type:
<b><?php echo $type; ?></b></td>
</tr>
<tr>
    <td>Date: <b><?php echo
date('d F Y',
strtotime($LATEST_SESH['treatDate']));
?></b></td>
</tr>
<tr>
    <td>Intern-in-Charge:
<b><?php echo
$LATEST_SESH['internFirstName'] . " " .
$LATEST_SESH['internLastName']; ?></b></td>
</tr>
</table>

```

```

```

```

```

sched_reval_manage.php

```

```

```

        timeFormat: 'hh:mm tt',
        minTime: '08:00:00',
        maxTime: '17:00:00',
        hourMin: 8,
        hourMax: 17,
        stepHour: 1,
        stepMinute: 15,
        hourGrid: 2,
        minuteGrid: 15,
        onSelect: function
(selectedTime) {
$('#end_time').timepicker('option',
'minTime', selectedTime);

$('#end_time').timepicker('option',
'hourMin',
getHourFromString(selectedTime));
}
});
$("#end_time").timepicker({
closeText: 'Close',
timeFormat: 'hh:mm tt',
maxTime: '17:00:00',
hourMin: 8,
hourMax: 17,
stepHour: 1,
stepMinute: 15,
hourGrid: 2,
minuteGrid: 15
});
});
</script>

<div style="width: 97%; padding-right:
1px;">
<b class="boxHeader">Add Re-Evaluation
Schedule</b>
<div class="box" style="overflow:
auto;">
<h4><?php echo
$ACTIVE['patientNumber']; ?></h4>

<h3 style="color: #143270;"><?php
echo $ACTIVE['patientFirstName'] . " " .
$ACTIVE['patientSurname']; ?></h3>
<h4>CTS-<?php if
($ACTIVE['patientSection'] == 'aa') echo
"AA"; else if ($ACTIVE['patientSection'] ==
'pedia') echo "Pedia"; ?></h4>
<br/>
<?php if ($LATEST_EVAL): ?>
<div style="padding: 1px; margin:
1px; background-color: #F0F0F6; border-
radius: 3px; -moz-border-radius:3px; -
webkit-border-radius:3px;">
<div style="background-color:
#999999; color: floralwhite; padding: 1px;
margin: 1px;">
<p style="font-size: 1.2em;
font-weight: bold;"><?php echo
$LATEST_EVAL['discName']; ?></p>
</div>
<table>
<tr>
<td style="font-family:
Consolas, Monaco, Courier New, Courier,
monospace; font-size: 1.15em; text-
decoration: underline">Latest
Evaluation</td>
</tr>
<tr>
<td>Date: <b><?php echo
date('d F Y',
strtotime($LATEST_EVAL['evalDate']));
?></b></td>
</tr>
<tr>
<td>Intern-in-Charge:
<b><?php echo
$LATEST_EVAL['internFirstName'] . " " .
$LATEST_EVAL['internLastName']; ?></b></td>
</tr>
</table>
</div>
<?php endif; ?>
<?php if ($LATEST_SESH):
//print_r($LATEST_EVAL); ?>
<div style="padding: 1px; margin:
1px; background-color: #F0F0F6; border-
radius: 3px; -moz-border-radius:3px; -
webkit-border-radius:3px;">
<table>
<tr>
<td style="font-family:
Consolas, Monaco, Courier New, Courier,
monospace; font-size: 1.15em; text-
decoration: underline">Latest <?php echo
strtoupper($LATEST_SESH['discCode']); ?>
Session</td>
</tr>
<?php
switch($LATEST_SESH['treatType']) {
case "indiv": $type
= "Individual Session"; break;
case "dyad": $type
= "Dyad Session"; break;
case "class": $type
= strtoupper($LATEST_SESH['discCode']) . "
Class"; break;
default: $type =
"";
}
?>
<tr>
<td>Session Type:
<b><?php echo $type; ?></b></td>
</tr>
<tr>
<td>Date: <b><?php echo
date('d F Y',
strtotime($LATEST_SESH['treatDate']));
?></b></td>
</tr>
<tr>
<td>Intern-in-Charge:
<b><?php echo
$LATEST_SESH['internFirstName'] . " " .
$LATEST_SESH['internLastName']; ?></b></td>
</tr>
</table>
</div>
<?php endif; ?>
<br/></div>
<table>

```



```

        $("#sms_trigger").click(function ()
    {
        $("#sms_dialog").dialog("open");
    });
});
</script>

<div style="width: 97%; padding-right:
1px;">
    <b class="boxHeader">Re-Evaluation
Schedule</b>
    <div class="box" style="overflow:
auto;">
        <h4><?php echo
$ACTIVE['patientNumber']; ?></h4>

        <h3 style="color: #143270;"><?php
echo $ACTIVE['patientFirstName'] . " " .
$ACTIVE['patientSurname']; ?></h3>
        <h4>CTS-<?php if
($ACTIVE['patientSection'] == 'aa') echo
"AA"; else if ($ACTIVE['patientSection'] ==
'pedia') echo "Pedia"; ?></h4>
        <br/>
        <?php if ($LATEST_EVAL): ?>
            <div style="padding: 1px;
margin: 1px; background-color: #F0F0F6;
border-radius: 3px; -moz-border-radius:3px;
-webkit-border-radius:3px;">
                <div style="background-
color: #999999; color: floralwhite;
padding: 1px; margin: 1px;">
                    <p style="font-size:
1.2em; font-weight: bold;"><?php echo
$LATEST_EVAL['discName']; ?></p>
                </div>
                <table>
                    <tr>
                        <td style="font-
family: Consolas, Monaco, Courier New,
Courier, monospace; font-size: 1.15em;
text-decoration: underline">Latest
Evaluation</td>
                    </tr>
                    <tr>
                        <td>Date: <b><?php
echo date('d F Y',
strtotime($LATEST_EVAL['apptDate']));
?></b></td>
                    </tr>
                    <tr>
                        <td>Intern-in-
Charge:
                            <b><?php echo
$LATEST_EVAL['internFirstName'] . " " .
$LATEST_EVAL['internLastName']; ?></b></td>
                    </tr>
                </table>
            </div>
        <?php endif; ?>
        <?php if ($LATEST_SESH): ?>
            <div style="padding: 1px;
margin: 1px; background-color: #F0F0F6;
border-radius: 3px; -moz-border-radius:3px;
-webkit-border-radius:3px;">
                <table>
                    <tr><td>Date: <b><?php echo
date("d F Y",
strtotime($RE_SCHED['evalDate']));
?></b></td></tr>
                    <tr><td>Start: <b><?php
echo date("h:i a",
strtotime($RE_SCHED['evalStartTime']));
?></b></td></tr>
                    <tr><td>End: <b><?php echo
date("h:i a",
strtotime($RE_SCHED['evalEndTime']));
?></b></td></tr>
                    <tr><td>Intern-in-Charge:
<?php if
(isset($RE_INTERN['internLastName']) ||
    <tr>
        <td style="font-
family: Consolas, Monaco, Courier New,
Courier, monospace; font-size: 1.15em;
text-decoration: underline">Latest <?php
echo strtoupper($LATEST_SESH['discCode']);
?> Session</td>
    </tr>
</?php

switch($LATEST_SESH['treatType']) {
    case "indiv": $type
= "Individual Session"; break;
    case "dyad": $type
= "Dyad Session"; break;
    case "class": $type
= strtoupper($LATEST_SESH['discCode']) . "
Class"; break;
    default: $type =
"";
}
?>
<tr>
    <td>Session Type:
<b><?php echo $type; ?></b></td>
</tr>
<tr>
    <td>Date: <b><?php
echo date('d F Y',
strtotime($LATEST_SESH['treatDate']));
?></b></td>
</tr>
<tr>
    <td>Intern-in-
Charge:
        <b><?php echo
$LATEST_SESH['internFirstName'] . " " .
$LATEST_SESH['internLastName']; ?></b></td>
</tr>
</table>
</div>
<?php endif; ?>
<div style="padding: 1px; margin:
1px; background-color: #F0F0F6; border-
radius: 3px; -moz-border-radius:3px; -
webkit-border-radius:3px;">
    <div style="background-color:
#999999; color: floralwhite; padding: 1px;
margin: 1px;">
        <p style="font-size:
1.2em;">Evaluation Details</p>
    </div>
    <table>
        <tr><td>Date: <b><?php echo
date("d F Y",
strtotime($RE_SCHED['evalDate']));
?></b></td></tr>
        <tr><td>Start: <b><?php
echo date("h:i a",
strtotime($RE_SCHED['evalStartTime']));
?></b></td></tr>
        <tr><td>End: <b><?php echo
date("h:i a",
strtotime($RE_SCHED['evalEndTime']));
?></b></td></tr>
        <tr><td>Intern-in-Charge:
<?php if
(isset($RE_INTERN['internLastName']) ||

```

```

isset($RE_INTERN['internFirstName'])) echo
'<b>' . $RE_INTERN['internLastName'] . ", "
. $RE_INTERN['internFirstName'] . '</b>';
else { ?><div style="color: red">No intern
assigned!</div><?php } ?></td></tr>
<tr><td>Clinical
Supervisor: <?php if
(isset($RE_CS['csLastName']) &&
isset($RE_CS['csFirstName'])) echo '<b>' .
$RE_CS['csLastName'] . ", " .
$RE_CS['csFirstName'] . '</b>'; else {
?><div style="color: red">No CS
assigned!</div><?php } ?></td></tr>
</table>
<?php if (!( $RE_SCHED['referral_status'] ==
'DCHG' || $RE_SCHED['referral_status'] ==
'DRP')):
if (!( $ACTIVE['source_form'] == 'DISCHARGE'
|| $ACTIVE['source_form'] == 'DROPPING')) {
if ($this->session-
>userdata['USER_TYPE'] == 2 &&
$ACTIVE['patientSection'] == $this-
>session->userdata['SECTION']) { /** Clerk
is able to modify schedule */
if (date("Y-m-d H:i:s",
strtotime($RE_SCHED['evalDate'] . "
08:00:00")) >= (date("Y-m-d H:i:s"))) { ?>
<form action="<?php echo
base_url('schedule/manage_revaluation');
?>" method="POST"
name="modify_re_schedule">
<input type="hidden"
name="referral_id" value="<?php echo
$RE_SCHED['refInfoId']; ?>" />
<input type="hidden"
name="re_sched_id" value="<?php echo
$RE_SCHED['evalSchedId']; ?>" />
<input type="submit"
value="Edit Schedule"
name="modify_schedule"
style="background-
color: #FAFAFA; height: 26px; width: 150px;
margin: 5px 0 0px auto;"
class="hidden_button">
</form>
<?php }
/*****
SEND SMS REMINDER
*****/
if ((date("Y-m-d H:i:s",
strtotime("-1 hour" ,
strtotime($RE_SCHED['evalDate'] . " " .
$RE_SCHED['evalStartTime']))) >= (date("Y-
m-d H:i:s"))) && ($RE_SCHED['sms_counter']
< 3)) { ?>
<div class="hidden_button"
style="background-color: #FAFAFA; width:
140px; margin: 0px 0 0px auto;"
id="sms_trigger">Send SMS Reminder</div>
<div id="sms_dialog">
<form action="<?php echo
site_url('reminder/send_sms'); ?>"
method="POST">
<table>
<tr>

```

```

$RE_SCHED['evalStartTime'])) >= (date("Y-m-
d H:i:s")) {
    $cancel_re_sched = array(
        'id' => 'cancel_re_sched',
        'name' =>
'cancel_re_sched',
        'method' => 'POST',
        'onsubmit' => 'return
confirm(\'You are about to delete an
evaluation schedule. Do you want to
proceed?\');'
    );
    $re_sched_id = array(
        'type' => 'hidden',
        'id' => 're_sched_id',
        'name' => 're_sched_id',
        'value' =>
$RE_SCHED['evalSchedId']
    );
    $referral_id = array(
        'type' => 'hidden',
        'id' => 'ie_referral_id',
        'name' => 'referral_id',
        'value' =>
$RE_SCHED['refInfoId']
    );
    echo
form_open('schedule/cancel_revaluation',
$cancel_re_sched);
    echo form_input($referral_id);
    echo form_input($re_sched_id);
?>
    <input type="submit"
value="Delete Schedule"
name="delete_schedule"
        style="background-color:
#FAFAFA; height: 26px; width: 150px;
margin: 0px 0 0px auto;"
        class="hidden_button">
    <?php echo form_close(); ?>
    <?php }
}
} endif; ?>
    <p style="height: 10px;"></p>
</div>
<div style="text-align: right;"><a
href="javascript:void(0);"
onclick="self.close();">Close</a></div>
<?php }
else { ?>
    <b class="restricted">You are not
allowed to access this page!</b>
<?php }?>

    sched session manage.php

<?php if ($this->session-
>userdata['USER_TYPE'] == 2) { ?>
<script>
    window.onunload = refreshParent;
    function refreshParent() {
        window.opener.location.reload();
    }
    $(function () {
        $(".datepicker").datepicker({
            showOn: "both",
                buttonImage: location.protocol
+ "/" + location.host +
"/ctsregistry/includes/images/calendar.gif"
,
                buttonImageOnly: true,
                minDate: 0,
                maxDate: "+10M",
                //dateFormat: 'MM d, yy',
                changeMonth: true,
                changeYear: true,
                beforeShowDay:
$.datepicker.noWeekends
            });
        });
        function getHourFromString(timestring)
        {
            var hr =
parseInt(timestring.split(":")[0]);
            var tm = timestring.split(" ")[1];
            if (tm == "am") var dy = 0;
            else if (tm == "pm") var dy = 12;
            return hour = parseInt(hr + dy);
        }
        $(function () {
            $("#start_time").timepicker({
                closeText: 'Close',
                timeFormat: 'hh:mm tt',
                minTime: '08:00:00',
                maxTime: '17:00:00',
                hourMin: 8,
                hourMax: 17,
                stepHour: 1,
                stepMinute: 15,
                hourGrid: 2,
                minuteGrid: 15,
                onSelect: function
(selectedTime) {
                    $('#end_time').timepicker('option',
'minTime', selectedTime);
                    $('#end_time').timepicker('option',
'hourMin',
getHourFromString(selectedTime));
                }
            });
            $("#end_time").timepicker({
                closeText: 'Close',
                timeFormat: 'hh:mm tt',
                maxTime: '17:00:00',
                hourMin: 8,
                hourMax: 17,
                stepHour: 1,
                stepMinute: 15,
                hourGrid: 2,
                minuteGrid: 15
            });
        });
    });
</script>
<div style="width: 97%; padding-right:
1px;">
    <b class="boxHeader">Add Session
Schedule</b>

```



```

<?php echo set_select('intern',
$intern['internId']); ?><?php echo
$intern['internLastName'] . ", " .
$intern['internFirstName']; ?></option>
<?php }
?></select>
</p>
<p>
<label
for="cs">Clinical Supervisor:</label>
<select
name="cs"><?php foreach ($supervisors as
$cs) { ?>
<option
value="<?php echo $cs['csId']; ?>" <?php
echo set_select('cs', $cs['csId']);
?>><?php echo $cs['csLastName'] . ", " .
$cs['csFirstName']; ?></option>
<?php }
?></select>
</p>
<p>
<input
type="submit" name="add_appointment"
value="Add">&nbsp;&nbsp;&nbsp;<input
type="reset"
value="Reset">
</p>
<?php echo
form_close(); ?>
</td>
</tr>
<?php }
}
else { // MODIFY EXISTING SESSION
?>
<tr>
<td style="line-height:
200%;">
<?php echo
form_open('schedule/save_session',
array('name' => 'add_appointment', 'method'
=> 'POST')); ?>
<input type="hidden"
name="patient_id" value="<?php echo
$ACTIVE['patientId']; ?>">
<p>
<label
for="discipline">Discipline:
</label><b><?php echo
$IE_RECORD['discName']; ?></b>
<input
type="hidden" name="discipline_id"
value="<?php echo $IE_RECORD['discId'];
?>">
<input
type="hidden" name="referral_id"
value="<?php echo $IE_RECORD['refInfoId'];
?>">
</p>
<p>
<label
for="service">Service: </label>
<?php if
($SESSION['treatType'] == "indiv"): ?>
<input
type="radio" name="service" value="indiv"

```

```

<?php echo set_radio("service", "indiv",
TRUE); ?>>Individual
<input
type="radio" name="service" value="dyad"
<?php echo set_radio("service", "dyad");
?>>Dyad
<input
type="radio" name="service" value="class"
<?php echo set_radio("service", "class");
?>>Class
<?php elseif
($SESSION['treatType'] == "dyad"): ?>
<input
type="radio" name="service" value="indiv"
<?php echo set_radio("service", "indiv");
?>>Individual
<input
type="radio" name="service" value="dyad"
<?php echo set_radio("service", "dyad",
TRUE); ?>>Dyad
<input
type="radio" name="service" value="class"
<?php echo set_radio("service", "class");
?>>Class
<?php elseif
($SESSION['treatType'] == "class"): ?>
<input
type="radio" name="service" value="indiv"
<?php echo set_radio("service", "indiv");
?>>Individual
<input
type="radio" name="service" value="dyad"
<?php echo set_radio("service", "dyad");
?>>Dyad
<input
type="radio" name="service" value="class"
<?php echo set_radio("service", "class",
TRUE); ?>>Class
<?php endif; ?>
</p>
<?php
$date = array(
'name' =>
'date',
'class' =>
'datepicker',
'placeholder'
=> 'Date',
'size' => '15',
'value' =>
set_value("date", date("m/d/Y",
strtotime($SESSION['treatDate'])),
'readonly' =>
true
);
$start_time =
array(
'name' =>
'start_time',
'id' =>
'start_time',
'placeholder'
=> 'Start',
'size' => '12',
'value' =>
set_value("start_time", date("h:i a",
strtotime($SESSION['treatStartTime'])))
);

```

```

        $end_time = array(
            'name' =>
'end_time',
            'id' =>
'end_time',
            'placeholder'
=> 'End',
            'size' => '12',
            'value' =>
set_value("end_time", date("h:i a",
strtotime($SESSION['treatEndTime'])))
        );
        ?>
        <p>
        <label
for="date">Date: </label>
        <?php echo
form_input($date); ?>
        </p>
        <p>
        <label
for="start">Start: </label><?php echo
form_input($start_time) . " "; ?>
        <label
for="end">End: </label><?php echo
form_input($end_time) . " "; ?>
        </p>
        <p>
        <label
for="intern">Intern-in-Charge:</label>
        <select
name="intern"><?php foreach ($interns as
$intern) { ?>
            <option
value="<?php echo $intern['internId']; ?>"
<?php if ($SESSION['internId'] ==
$intern['internId']) echo
set_select('intern', $intern['internId'],
TRUE); else echo set_select('intern',
$intern['internId']);?><?php echo
$intern['internLastName'] . ", " .
$intern['internFirstName']; ?></option>
            <?php } ?>
        <?></select>
        </p>
        <p>
        <label
for="cs">Clinical Supervisor:</label>
        <select
name="cs"><?php foreach ($supervisors as
$cs) { ?>
            <option
value="<?php echo $cs['csId']; ?>" <?php if
($SESSION['csId'] == $cs['csId']) echo
set_select('cs', $cs['csId'], TRUE); else
echo set_select('cs', $cs['csId']);?><?php
echo $cs['csLastName'] . ", " .
$cs['csFirstName']; ?></option>
            <?php } ?>
        <?></select>
        </p>
        <p>
        <input
type="hidden" name="session_id"
value="<?php echo $SESSION['treatSchedId'];
?>">

```

```

        <input
type="submit" name="save_appointment"
value="Save">&nbsp;&nbsp;&nbsp;<input
type="reset"
value="Reset">
        </p>
        <?php echo
form_close(); ?>
        </td>
        </tr>
        <?php } ?>
        </table>
        </div>
        <br/>
        </div>
</div>
<div style="text-align: right;"><a
href="javascript:void(0);"
onclick="history.back();">Back</a> | <a
href="javascript:void(0);"
onclick="self.close();">Close</a></div>
<?php } else { ?>
        <b class="restricted">You are not
allowed to access this page!</b>
<?php } ?>

```

sched session view.php

```

<?php if ($this->session-
>userdata['IS_LOGGED_IN']) { ?>
<script>
$(function () {
    $("#dialog").dialog({
        autoOpen: false,
        modal: true,
        width: 400,
        height: 260,
        title: "Send Reminder",
        show: {
            effect: "blind",
            duration: 300
        },
        hide: {
            effect: "fade",
            duration: 300
        }
    });
    $("#open_trigger").click(function () {
        $("#dialog").dialog("open");
    });
});
</script>
<div style="width: 97%; padding-right:
1px;">
        <b class="boxHeader">Session
Details</b>
        <div class="box" style="overflow:
auto;">
            <h4><?php echo
$ACTIVE['patientNumber']; ?></h4>
            <h3 style="color: #143270;"><?php
echo $ACTIVE['patientFirstName'] . " " .
$ACTIVE['patientSurname']; ?></h3>

```

```

<h4>CTS-<?php if
($ACTIVE['patientSection'] == 'aa') echo
"AA"; else if ($ACTIVE['patientSection'] ==
'pedia') echo "Pedia"; ?></h4>
<br/>

<div style="padding: 1px; margin:
1px; background-color: #F0F0F6; border-
radius: 3px; -moz-border-radius:3px; -
webkit-border-radius:3px;">
    <div style="background-color:
#999999; color: floralwhite; padding: 1px;
margin: 1px;">
        <p style="font-size:
1.2em;">Initial Evaluation</p>
    </div>
    <table>
        <tr>
            <td style="font-family:
Consolas, Monaco, Courier New, Courier,
monospace; font-size: 1.15em; text-
decoration: underline"><?php echo
$IE_RECORD['discName']; ?></td>
        </tr>
        <tr>
            <td>Date: <b><?php echo
date('d F Y',
strtotime($IE_RECORD['apptDate']));
?></b></td>
        </tr>
        <tr>
            <td>Intern-in-Charge:
                <b><?php echo
$IE_RECORD['internFirstName'] . " " .
$IE_RECORD['internLastName']; ?></b></td>
        </tr>
    </table>
</div>
<br/>

<div style="padding: 1px; margin:
1px; background-color: #F0F0F6; border-
radius: 3px; -moz-border-radius:3px; -
webkit-border-radius:3px;">
    <div style="background-color:
#999999; color: floralwhite; padding: 1px;
margin: 1px;">
        <p style="font-size:
1.2em;">Session Details</p>
    </div>
    <?php
    switch
($SESSION['treatType']) {
        case "indiv":
            $appointment_type =
"Individual Therapy";
            break;
        case "dyad":
            $appointment_type =
"Dyad Session";
            break;
        case "class":
            $appointment_type =
"Class";
            break;
        default:
            $appointment_type =
"No session found!";
    }

```

```

    }
    ?>
<table>
    <tr>
        <td style="font-family:
Consolas, Monaco, Courier New, Courier,
monospace; font-size: 1.15em; text-
decoration: underline"><?php echo
$appointment_type; ?></td>
    </tr>
    <tr>
        <td>Date: <b><?php echo
date('d F Y',
strtotime($SESSION['treatDate']));
?></b></td>
    </tr>
    <tr>
        <td>Start Time:
        <b><?php echo date("g:i a",
strtotime($SESSION['treatStartTime']))?></b>
    </td>
    </tr>
    <tr>
        <td>End Time: <b><?php
echo date("g:i a",
strtotime($SESSION['treatEndTime']))?></b><
/td>
    </tr>
    <tr>
        <td>Intern-in-Charge:
            <b><?php echo
$SESS_INTERN['internFirstName'] . " " .
$SESS_INTERN['internLastName']; ?></b></td>
    </tr>
</table>
<?php if
(!($SESSION['referral_status'] == 'DCHG' ||
$SESSION['referral_status'] == 'DRP')):
    if (!($ACTIVE['source_form'] ==
'DISCHARGE' || $ACTIVE['source_form'] ==
'DROPPING')) {
        if ($this->session-
>userdata['USER_TYPE'] == 2 &&
$ACTIVE['patientSection'] == $this-
>session->userdata['SECTION']) {
            if (date("Y-m-d H:i:s",
strtotime($SESSION['treatDate'] . "
08:00:00")) > (date("Y-m-d H:i:s"))) {
                $modify_sched = array(
                    'id' =>
'modify_sched',
                    'name' =>
'modify_sched',
                    'method' => 'POST',
                );
                $patient_id = array(
                    'type' => 'hidden',
                    'id' =>
'ts_patient_id',
                    'name' =>
'patient_id',
                    'value' =>
$ACTIVE['patientId']
                );
                $discipline_id = array(
                    'type' => 'hidden',
                    'id' =>
'ts_discipline_id',

```

```

        'name' =>
'discipline_id',
        'value' =>
$IE_RECORD['discId']
    );
    $referral_id = array(
        'type' => 'hidden',
        'id' =>
'ts_referral_id',
        'name' =>
'referral_id',
        'value' =>
$SESSION['refInfoId']
    );
    $session_id = array(
        'type' => 'hidden',
        'id' =>
'ts_session_id',
        'name' =>
'session_id',
        'value' =>
$SESSION['treatSchedId']
    );
    echo
form_open('schedule/manage_session',
$modify_sched);
    echo
form_input($session_id);
    ?>
    <input type="submit"
value="Edit Session" name="modify_session"
style="background-color: #FAFAFA; height:
26px; width: 150px; margin: 5px 0 0px
auto;"
class="hidden_button">
        <?php echo
form_close();
    } if ((date("Y-m-d H:i:s",
strtotime("-1 hour" ,
strtotime($SESSION['treatDate'] . " " .
$SESSION['treatStartTime']))) >= (date("Y-
m-d H:i:s"))) && ($SESSION['sms_counter'] <
3)){ ?>
        <div
class="hidden_button" style="background-
color: #FAFAFA; margin: 0px 0 0px auto;"
id="open_trigger">Send SMS Reminder</div>
        <div id="dialog"
style="width: 100px;">
            <form action="<?php
echo site_url('reminder/send_sms'); ?>"
method="POST">
                <table
style="border-width: 3px; border-collapse:
collapse;">
                    <tr>
<td>Send to:</td>
                        <?php
if ($ACTIVE['contactMobile']) { ?>
<td><?php echo $ACTIVE['contactPerson'];?>
(<?php echo $ACTIVE['contactMobile'];?>)
<input type="hidden" name="mobile_number"
        value="<?php echo
$ACTIVE['contactMobile'];?>"></td>
        <?php }
        else {
            <td>+63<input type="text"
name="mobile_number" maxlength="10"
size="22" placeholder="(10-digit mobile
number)"></td>
            <?php
        }?>
    }?>
        </tr>
        <tr>
<td>Message:</td>
            <td><textarea name="message" cols="30"
rows="6" readonly>PAALALA: Si <?php echo
$ACTIVE['patientFirstName'] . " " .
$ACTIVE['patientSurname']; ?> ay
nakatak dang pumunta sa CTS-<?php if
($ACTIVE['patientSection'] == "pedia") echo
"Pedia"; else if ($ACTIVE['patientSection']
== "aa") echo "AA"; ?> para sa <?php if
($SESSION['treatType'] == "indiv") echo
"Individual " . $ACTIVE['discName']; else
echo $ACTIVE['discName'] . " " .
$appointment_type; ?> sa <?php echo
date("M. j, Y",
strtotime($SESSION['treatDate'])); ?> mula
<?php echo date("g:i a",
strtotime($SESSION['treatStartTime'])); ?>
hanggang <?php echo date("g:i a",
strtotime($SESSION['treatEndTime']));
?>.</textarea></td>
            </tr>
        <tr>
            <td
colspan="2">
                <input type="hidden" name="sched_id"
value="<?php echo $SESSION['treatSchedId'];
?>">
                <input type="hidden" name="appt_type"
value="<?php echo $SESSION['treatType'];
?>">
                <input type="hidden" name="appt_date"
value="<?php echo $SESSION['treatDate'];
?>">
                <input type="hidden" name="start_time"
value="<?php echo
$SESSION['treatStartTime']; ?>">
                <input type="submit" name="send_sms"
value="Send">
            </td>
        </tr>
        </table>
    </div>
        <?php } if (date("Y-m-d
H:i:s", strtotime($SESSION['treatDate'] . "

```

```

" . $SESSION['treatStartTime']) >=
(date("Y-m-d H:i:s")) {
    $cancel_ts_sched =
array(
    'id' =>
'cancel_ts_sched',
    'name' =>
'cancel_ts_sched',
    'method' => 'POST',
    'onsubmit' =>
'return confirm(\'You are about to delete a
therapy schedule. Do you want to
proceed?\');'
    );
    $referral_id = array(
    'type' => 'hidden',
    'id' =>
'ts_referral_id',
    'name' =>
'referral_id',
    'value' =>
$SESSION['refInfoId']
    );
    $session_id = array(
    'type' => 'hidden',
    'id' =>
'ts_session_id',
    'name' =>
'session_id',
    'value' =>
$SESSION['treatSchedId']
    );
    echo
form_open('schedule/cancel_session',
$cancel_ts_sched);
    echo
form_input($referral_id);
    echo
form_input($session_id);
    ?>
    <input type="submit"
value="Delete Schedule"
name="cancel_session"

style="background-color: #FAFAFA; height:
26px; width: 150px; margin: 0px 0 0px
auto;"

class="hidden_button">
    <?php echo
form_close();
    }
    }
    endif; ?>
</div>
    <div style="height: 10px;"></div>
</div>

<div style="text-align: right;"><a
href="javascript:void(0);"
onclick="self.close();">Close</a></div>
<?php }
else { ?>
    <b class="restricted">You are not
allowed to access this page!</b>

```

```
<?php }?>
```

session_set_attendance.php

```

<?php if ($this->session-
>userdata['USER_TYPE'] == 2 || $this-
>session->userdata['USER_TYPE'] == 4) { ?>
<script type="text/javascript">
    $(document).ready(function() {
        var attendance =
$("input[type=radio][name='attendance']:che
cked").val();
        if (attendance == 1) {
            $('#payment').show();
            $('#indigent').hide();
            $('#reason').hide();
        }
        else if (attendance == 0) {
            $('#reason').show();
            $('#indigent').hide();
            $('#payment').hide();
        }
        else {
            $('#reason').hide();
            $('#indigent').hide();
            $('#payment').hide();
        }
    });
    $(function () {
        $('#present').click(function () {
            $('#payment').show();
            $('#reason').hide();
            $('#is_indigent').show();
            $('#is_indigent_label').show();
            $('#indigent').hide();
        });
        $('#absent').click(function () {
            $('#reason').show();
            $('#payment').hide();
            $('#is_indigent').prop('checked', false);
            $('#is_indigent').hide();
            $('#is_indigent_label').hide();
            $('#indigent').hide();
        });
        $('#is_indigent').change(function()
{
            if ($(this).is(":checked")) {
                $('#payment').hide();
                $('#indigent').show();
                $('#reason').hide();
            } else {
                $('#payment').show();
                $('#indigent').hide();
                $('#reason').hide();
            }
        })
    });
</script>

<div style="width: 97%; padding-right:
1px;">
    <b class="boxHeader">Attendance</b>

    <div class="box" style="overflow: auto;
height: 340px;">

```

```

<h4><?php echo
$ACTIVE['patientNumber']; ?></h4>

<h3 style="color: #143270;"><?php
echo $ACTIVE['patientFirstName'] . " " .
$ACTIVE['patientSurname']; ?></h3>
<h4>CTS-<?php if
($ACTIVE['patientSection'] == 'aa') echo
"AA"; else if ($ACTIVE['patientSection'] ==
'pedia') echo "Pedia"; ?></h4>
<br/>

<div style="padding: 1px; margin:
1px; background-color: #F0F0F6; border-
radius: 3px; -moz-border-radius:3px; -
webkit-border-radius:3px;">
    <div style="background-color:
#999999; color: floralwhite; padding: 1px;
margin: 1px;">
        <p style="font-size:
1.2em;"><?php echo
$APPOINTMENT['discName']; ?></p>
    </div>
    <?php
    switch
($APPOINTMENT['apptType']) {
        case "ie": $event =
"Initial Evaluation"; break;
        case "re": $event = "Re-
Evaluation"; break;
        case "indiv": $event =
"Individual"; break;
        case "dyad": $event =
"Dyad"; break;
        case "class": $event =
"Class"; break;
    }
    ?>
    <table>
        <tr>
            <td>Session Type:
<b><?php echo $event; ?></b></td>
        </tr>
        <tr>
            <td>Date: <b><?php echo
date('d F Y',
strtotime($APPOINTMENT['apptDate']));
?></b></td>
        </tr>
        <tr>
            <td>Time: <b><?php echo
date('g:i a',
strtotime($APPOINTMENT['apptStartTime'])) .
' to ' . date('g:i a',
strtotime($APPOINTMENT['apptEndTime']));
?></b></td>
        </tr>
        <tr>
            <td>Intern-in-Charge:
<b><?php echo
$APPOINTMENT['internFirstName'] . " " .
$APPOINTMENT['internMiddleInitial'] . ". ".
$APPOINTMENT['internLastName']; ?></b></td>
        </tr>
    </table>
</div>
<br/>

```

```

<form id="attendance_record"
method="POST" action="<?php echo
base_url('schedule/attendance/' .
$ACTIVE['patientId'] . '/' .
$APPOINTMENT['apptId']); ?>"
onsubmit="return confirm('Are you sure the
information entered are correct?');">

    <input type="hidden"
name="appointment_id" value="<?php echo
$APPOINTMENT['apptId']; ?>">

    <p><input type="radio"
name="attendance" value="1" id="present"
<?php if ($ATTENDANCE['attendance'] ===
"1") echo 'checked';?>>Attended
        &nbsp; &nbsp; &nbsp; &nbsp; <input
type="radio" name="attendance" value="0"
id="absent" <?php if
($ATTENDANCE['attendance'] === "0") echo
'checked';?>>Did Not Attend</p>

    <div id="payment"
style="display: inline-block; text-indent:
10px;">
        OR Number: <input
type="text" name="payment" size="25"
maxLength="15" value="<?php echo
set_value('payment',
$ATTENDANCE['payment']); ?>"></span>
style="color: red; font-size:
14pt;">*</span><br/>
        <span style="padding-left:
10px;">Amount: <b>PHP </b><input
type="text" name="amount" size="10"
maxLength="6" value="<?php echo
set_value('amount', $ATTENDANCE['amount']);
?>"></span><br/>
    </div>

    <div id="indigent"
style="display: inline-block; text-indent:
10px;">
        Code: <?php if
(!empty($LETTERS)): ?><select
name="code"><?php foreach ($LETTERS as
$letter) { ?>
            <option
value="<?php echo $letter['file_code'];
?>"><?php echo $letter['file_code'];
?></option>
            <?php }
?></select><?php else: ?>No valid
codes.<?php endif;?><br/>
    </div>
    <br/><input type="checkbox"
name="indigent" id="is_indigent"><label
for="is_indigent"
id="is_indigent_label">Indigent?</label>
    <p id="reason" style="display:
none; text-indent: 10px;">Reason:<input
type="text" name="reason" size="29"
value="<?php echo set_value('reason',
$ATTENDANCE['reason']); ?>"></span>
style="color: red; font-size:
14pt;">*</span><br/>

```

```

        <span style="color: dodgerblue;
font-style: oblique; font-size:
90%;"><br/></span></p>

```

```

        <div style="float:
right;"><p><input type="submit"
name="set_attendance"
value="Save"></p></div>
        </form>

```

```

        <span style="color: #090;"><?php
echo validation_errors(); ?></span>
        </div>
</div>

```

```

<div style="text-align: right;"><a
href="javascript:void(0);"
onclick="self.close();">Close</a></div>
<?php } else { ?>
        <b class="restricted">You are not
allowed to access this page!</b>
<?php }?>

```

session view attendance.php

```

<?php if ($this->session-
>userdata['USER_TYPE'] == 2 || $this-
>session->userdata['USER_TYPE'] == 3 ||
$this->session->userdata['USER_TYPE'] == 4)
{ ?>

```

```

<div style="width: 97%; padding-right:
1px;">
        <b class="boxHeader">Session
Attendance</b>

```

```

        <div class="box" style="overflow: auto;
height: 280px;">
                <h4><?php echo
$ACTIVE['patientNumber']; ?></h4>

```

```

                <h3 style="color: #143270;"><?php
echo $ACTIVE['patientFirstName'] . " " .
$ACTIVE['patientSurname']; ?></h3>
                <h4>CTS-<?php if
($ACTIVE['patientSection'] == 'aa') echo
"AA"; else if ($ACTIVE['patientSection'] ==
'pedia') echo "Pedia"; ?></h4>
                <br/>

```

```

                <div style="padding: 1px; margin:
1px; background-color: #F0F0F6; border-
radius: 3px; -moz-border-radius:3px; -
webkit-border-radius:3px;">

```

```

                        <div style="background-color:
#999999; color: floralwhite; padding: 1px;
margin: 1px;">

```

```

                                <p style="font-size:
1.2em;"><?php echo
$APPOINTMENT['discName']; ?></p>
                                </div>
                                <?php
switch

```

```

($APPOINTMENT['apptType']) {
                                case "ie": $event =
"Initial Evaluation"; break;
                                case "re": $event = "Re-
Evaluation"; break;

```

```

                                case "indiv": $event =
"Individual"; break;
                                case "dyad": $event =
"Dyad"; break;
                                case "class": $event =
"Class"; break;
                                }
                                ?>

```

```

                                <table>
                                <tr>
                                        <td>Session Type:
<b><?php echo $event; ?></b></td>
                                </tr>
                                <tr>
                                        <td>Date: <b><?php echo
date('d F Y',
strtotime($APPOINTMENT['apptDate']));
?></b></td>

```

```

                                </tr>
                                <tr>
                                        <td>Time: <b><?php echo
date('g:i a',
strtotime($APPOINTMENT['apptStartTime'])) .
' to ' . date('g:i a',
strtotime($APPOINTMENT['apptEndTime']));
?></b></td>

```

```

                                </tr>
                                <tr>
                                        <td>Intern-in-Charge:
<b><?php echo
$APPOINTMENT['internFirstName'] . " " .
$APPOINTMENT['internMiddleInitial'] . ". ".
$APPOINTMENT['internLastName']; ?></b></td>

```

```

                                </tr>
                                <br/>
                                <?php if
($ATTENDANCE['attendance'] === "1") { ?>
                                        <p>Patient was
<b>present</b> for the appointment.</p>
                                        <p>OR Number/Code: <b><?php
echo $ATTENDANCE['payment']; ?></b></p>

```

```

                                        <?php if
($ATTENDANCE['amount'] != 0.0) ?><p>Amount:
<b>PhP <?php echo $ATTENDANCE['amount'];
?></b></p>

```

```

                                        <?php } else if
($ATTENDANCE['attendance'] === "0") { ?>
                                                <p>Patient was
<b>absent</b> for the appointment.</p>
                                                <?php if
(isset($ATTENDANCE['reason'])) ?><p>Reason:
<b><?php echo $ATTENDANCE['reason'];
?></b></p>

```

```

                                                <?php } ?>
                                        </div>
                                </div>

```

```

</div>
<div style="text-align: right;"><a
href="javascript:void(0);"
onclick="self.close();">Close</a></div>
<?php } else { ?>
        <b class="restricted">You are not
allowed to access this page!</b>
<?php }?>

```

site banner.php

```

<div style="padding-bottom: 70px;">
    <div id="nav_bar">
        <span class="firstChild">
            Currently logged in as <?php
echo $this->session->userdata('USER_NAME');
?>
            (<?php if ($this->session-
>userdata['USER_TYPE'] == 1) echo "System
Administrator";
            else if ($this->session-
>userdata['USER_TYPE'] == 2) echo "Clerk";
            else if ($this->session-
>userdata['USER_TYPE'] == 3) echo "Clinical
Supervisor";
            else if ($this->session-
>userdata['USER_TYPE'] == 4) echo "Intern";
?>)
        </span>
        <span>
            <?php echo
anchor('home/profile','Profile')?>
        </span>
        <span>
            <?php echo
anchor('home/logout','Log out')?>
        </span>
    </div>
    <?php
    $banner_text = array(
        'src' => 'includes/images/cts-
title.png',
        'alt' => 'Clinic for Therapy
Services',
        'border' => '0'
    );
    $banner_logo = array(
        'src' => 'includes/images/cts-
small.png',
        'class' => 'logo-reduced'
    );
    $nav_back = array(
        'src' =>
'includes/images/icon_back.png',
        'alt' => 'Back',
        'title' => 'Back'
    );
    $nav_home = array(
        'src' =>
'includes/images/icon_home.png',
        'alt' => 'Home',
        'title' => 'Home'
    );
    ?>
    <div id="banner">
        <div id="banner_text"><?php echo
anchor('/', img($banner_text)); ?></div>
        <table id="banner_img">
            <tr>
                <td id="logo_cell">
                    <?php echo anchor('/',
img($banner_logo)); ?>
                </td>
                <td id="navi_cell">
                    <?php if (($this->uri-
>segment(1) != "home") && (current_url() !=
site_url())) { ?>

```

```

            <span
style="padding-right: 2px;"><a
href="javascript:history.back()"><?php echo
img($nav_back); ?></a></span><?php } ?>
            <span style="padding-
left: 2px;"><?php echo anchor('/',
img($nav_home)); ?></span>
        </td>
    </tr>
</table>
</div>
</div>

```

site footer.php

```

</body>
</html>

```

site header.php

```

<?php
    echo doctype("xhtml1-trans");
    ?>
<html lang="en">
<head>
    <?php echo meta($metadata); ?>
    <title><?php echo $title; ?></title>
    <?php echo link_tag($icon) .
link_tag($stylesheet) .
link_tag($jquery_stylesheet) .
link_tag($datatable_stylesheet); ?>
    <?php echo script_tag($jquery) .
script_tag($jquery_min); ?>
    <?php echo script_tag($jquery_ui) .
script_tag($jquery_tablesorter) .
script_tag($jquery_collapser) .
script_tag($jquery_timepicker) .
script_tag($jquery_datatable); ?>
</head>
<body>

```

site login.php

```

<div align="center">
    <?php
        echo img('includes/images/cts.png')
        . img('includes/images/camp.png');
        echo br(2);
        echo heading('Clinic For Therapy
Services', 1);
        echo heading('College of Allied
Medical Professions', 3);
        ?>
        <div><b>University of the Philippines
Manila</b></div>
        <div><i>Padre Faura St. Ermita,
Manila</i></div>
        <br/>
        <?php
            if (isset($update)) echo '<p
style="font-family: Consolas, Monaco,
Courier New, Courier, monospace; font-size:

```

```

0.9em; color: saddlebrown;">' . $update .
'</p>';
    if (isset($error)) echo '<p
style="font-family: Consolas, Monaco,
Courier New, Courier, monospace; font-size:
0.9em; color: saddlebrown;">' . $error .
'</p>';
    ;?>
    <?php echo form_open('home/login'); ?>
    <table>
        <tr>
            <td>Username:</td>
            <td><?php echo
form_input('user_name'); ?></td>
        </tr>
        <tr>
            <td>Password:</td>
            <td><?php echo
form_password('user_password'); ?></td>
        </tr>
        <tr>
            <td colspan="2"
align="center"><?php echo
form_submit('login','Log In'); ?></td>
        </tr>
        <tr><td></td></tr>
        <tr>
            <td colspan="2"
align="center"><?php echo
anchor('user/password','Forgot your
password?')?></td>
        </tr>
        <tr>
            <td colspan="2"
align="center"><?php echo
anchor('user/confirm','Did not receive an
activation e-mail?')?></td>
        </tr>
    </table>
    <?php echo validation_errors('<div
style="color: red; text-align: center; ">',
'</div>'); ?>
    <?php echo form_close(); ?>
</div>

```

site_nav_bottom.php

```

</div>
</td>
</tr>
</table>
</div>

```

site_nav_top.php

```

<div id="page_content" style="width: 90%;">
    <table style="width: 100%;">
        <tr>
            <td style="width: 20%;">
                <div class="nav-panel"
style="height: 500px;">
                    <p style="padding: 5px
2px; text-align: center; font: 90% Arial,
Verdana, Helvetica, sans-serif; background:
#cccccc url(<?php echo

```

```

base_url('includes/images/ui-bg_highlight-
soft_75_cccccc_1x100.png'); ?>) 50% 50%
repeat-x;">Today is <b style="text-
decoration: wavy;"><?php echo date('l, d F
Y',time()); ?></b></p>
    <?php if ($this-
>session->userdata['USER_TYPE'] > 1) { ?>
        <div class="nav-
header">Schedule</div>
        <li class="nav-
item">&#149; <?php echo
anchor('evaluation/waitlist', 'Waiting List
for IE'); ?> &#149;</li>
        <li class="nav-
item">&#149; <?php echo
anchor('treatment/waitlist', 'Waiting List
for Treatment'); ?> &#149;</li>
        <li class="nav-
item">&#149; Calendar [<?php echo
anchor('calendar/pedia', 'Pedia') . " ] | ["
. anchor('calendar/aa', 'AA'); ?>]
&#149;</li>
        <?php } ?>
    <?php if ($this-
>session->userdata['USER_TYPE'] == 2 ||
$this->session->userdata['USER_TYPE'] == 3)
{ ?>
        <div class="nav-
header">Reporting</div>
        <li class="nav-
item">&#149; <?php echo
anchor('reports/census', 'Census Reports');
?> &#149;</li>
        <li class="nav-
item">&#149; <?php echo
anchor('reports/income', 'Income Reports');
?> &#149;</li>
        <li class="nav-
item">&#149; <?php echo
anchor('reports/stats', 'Patient
Statistics'); ?> &#149;</li>
        <?php }
        if ($this->session-
>userdata['USER_TYPE'] >= 1 && $this-
>session->userdata['USER_TYPE'] < 4) { ?>
            <div class="nav-
header">Administration</div>
            <?php if ($this-
>session->userdata['USER_TYPE'] == 2) { ?>
                <li class="nav-
item">&#149; <?php echo
anchor('admin/records', 'Manage Patient
Records'); ?> &#149;</li>
                <?php }
                if ($this->session-
>userdata['USER_TYPE'] == 1 || $this-
>session->userdata['USER_TYPE'] == 2 ||
$this->session->userdata['USER_TYPE'] == 3)
{ ?>
                    <li class="nav-
item">
                        &#149;
<?php echo anchor('admin/activity_log',
'View Activity Log'); ?>
                        &#149;</li>
                    <?php }
                    if ($this->session-
>userdata['USER_TYPE'] == 1) { ?>

```

```

        <li class="nav-
item">&#149; <?php echo
anchor('admin/user_accounts', 'Manage User
Accounts'); ?> &#149;</li>
        <?php }
        }??
    </div>
</td>
<td style="width: 80%;">
    <div class="load-content"
style="height: 500px;">

```

site_not_logged.php

```

<div style="padding-bottom: 70px;">
<?php
    $banner_text = array(
        'src' => 'includes/images/cts-
title.png',
        'alt' => 'Clinic for Therapy
Services',
        'border' => '0'
    );
    $banner_logo = array(
        'src' => 'includes/images/cts-
small.png',
        'class' => 'logo-reduced'
    );
    ?>
    <div id="banner">
        <div id="banner_text"><?php echo
anchor('/', img($banner_text)); ?></div>
        <table id="banner_img">
            <tr>
                <td id="logo_cell">
                    <?php echo anchor('/',
img($banner_logo)); ?>
                </td>
            </tr>
        </table>
    </div>
</div>

```

user forgot password.php

```

<div style="margin: auto; width: 40%;
border: 3px solid #73AD21; padding: 20px;
text-align: center;">
    <h3>Password Trouble?</h3><br/>
    <div style="text-align: left; margin:
auto; width: 70%;">
        <p>If you forgot your password, you
can assign a new password to your account
and use it to access the system.</p>
        <?php echo
form_open('user/password', array('method'
=> 'POST')); ?>
        <p style="padding: 5px 0px; text-
align: left; font-family: Consolas, Monaco,
Courier New, Courier, monospace; font-
weight: bold; font-size: 1.2em;">E-mail
Address: <input type="text" name="email"
maxlength="30" value="<?php echo
set_value('email'); ?>"></p>

```

```

        <p><input type="submit"
name="reset_password" value="Reset My
Password"></p>
        <?php echo form_close(); ?>
    </div>
<?php
    echo validation_errors('<p
style="font-family: Consolas, Monaco,
Courier New, Courier, monospace; color:
#8080FF;">', '</p>');
    if (isset($error)) echo '<p
style="font-family: Consolas, Monaco,
Courier New, Courier, monospace; color:
#8080FF;">' . $error . '</p>';
    ?>
</div>

```

user resend confirmation.php

```

<script type="text/javascript">
    $(function() {
        $("#edit_email").click(function() {
            $("#email_panel").toggle();
            $("#arrow_down").toggle();
            $("#arrow_up").toggle();
        });
    });
</script>
<div style="margin: auto; width: 64%;
border: 3px solid #73AD21; padding: 20px;
text-align: center;">
    <h3>Resend Activation E-mail</h3><br/>
    <p style="font-family: Consolas,
Monaco, Courier New, Courier,
monospace">Username: <?php if
(isset($username)) echo '<span style="font-
weight: bold;">' . $username . '</span>';
?></p>
    <p style="font-family: Consolas,
Monaco, Courier New, Courier, monospace">E-
mail Address: <?php if (isset($email)) echo
'<span style="font-weight: bold;">' .
$email . '</span>'; ?></p>
    <br/>
    <p style="font-family: Consolas,
Monaco, Courier New, Courier, monospace;
color: #FF8040;">A verification email was
previously sent to the e-mail on record.
<br/>Select an option below to activate
your account.</p>
    <?php echo form_open('/user/confirm',
array('name' => 'activate_account',
'method' => 'POST')); ?>
        <input type="hidden"
name="username" value="<?php echo
$username; ?>">
        <input type="hidden"
name="email_address" value="<?php echo
$email; ?>">
        <input type="submit"
name="resend_activation" value="Resend
Activation E-mail"><span style="font-
family: Consolas, Monaco, Courier New,
Courier, monospace">&nbsp;&nbsp;&nbsp;or</span>
        <input type="button" id="edit_email"
style="border: none; background-color:
transparent; font-family: Consolas, Monaco,
Courier New, Courier, monospace; font-size:

```

```

lem;" value="Edit E-mail Address"><span
id="arrow_down">&#x25BC;</span><span
id="arrow_up" style="display:
none;">&#x25B2;</span>
    <div id="email_panel" style="margin:
auto; width: 67%; border: 0px solid black;
padding: 10px; display: none; font-family:
Georgia, Times New Roman, Serif; font-size:
0.9em; text-align: center;"><br/>
    <table border="0" style="text-
align: left;">
        <tr>
            <td style="width:
28%;>Username:</td>
            <td style="width:
34%;><input type="text"
name="old_username" value="<?php echo
$username; ?>" readonly></td>
            <td style="width:
38%;><br/><br/></td>
        </tr>
        <tr>
            <td style="width: 28%;>Old
E-mail Address:</td>
            <td style="width:
34%;><input type="text"
name="old_email_address" size="30"
value="<?php echo $email; ?>"
readonly></td>
            <td style="width:
38%;><br/><br/></td>
        </tr>
        <tr>
            <td style="width: 28%;>New
E-mail Address:</td>
            <td style="width:
34%;><input type="text"
name="new_email_address" size="30"
value="<?php echo
set_value('new_email_address'); ?>"></td>
            <td style="width:
38%;><?php echo validation_errors('<span
style="font-family: Verdana, Helvetica,
Arial, Sans-serif; font-size: 0.8em; color:
#FF0000;">', '</span>'); if (isset($error))
echo '<span style="font-family: Verdana,
Helvetica, Arial, Sans-serif; font-size:
0.8em; color: #FF0000;">' . $error .
'</span>';
                ?></td>
        </tr>
        <tr>
            <td colspan="3"
style="text-align: center;"><input
type="submit" name="edit_email_address"
value="Send to new address"></td>
        </tr>
    </table>
</div>
<?php echo form_close(); ?>
</div>

```

user reset email address.php

```

<div style="margin: auto; width: 64%;
border: 3px solid #73AD21; padding: 20px;
text-align: center;">
    <h3>Resend Activation E-mail</h3><br/>

```

```

<?php
    echo validation_errors('<p style="font-
family: Consolas, Monaco, Courier New,
Courier, monospace; color: #8080FF;">',
'</p>');
    if (isset($error)) echo '<p
style="font-family: Consolas, Monaco,
Courier New, Courier, monospace; color:
#8080FF;">' . $error . '</p>';
    ?>
    <?php echo form_open('user/confirm',
array('method' => 'POST')); ?>
    <p style="font-family: Consolas,
Monaco, Courier New, Courier,
monospace">Username: </p>
    <p><input type="text" name="username"
maxlength="30" value="<?php echo
set_value('username'); ?>"></p>

    <p style="font-family: Consolas,
Monaco, Courier New, Courier,
monospace">OR</p>

    <p style="font-family: Consolas,
Monaco, Courier New, Courier, monospace">E-
mail Address: </p>
    <p><input type="text" name="email"
maxlength="30" value="<?php echo
set_value('email'); ?>"></p>

    <p><input type="submit"
name="verify_account" value="Verify
Account"></p>
    <?php echo form_close(); ?>
</div>

```

user reset password.php

```

<div style="margin: auto; width: 40%;
border: 3px solid #73AD21; padding: 20px;
text-align: center;">
    <h3>Reset Password</h3><br/>
    <div style="text-align: left; margin:
auto; width: 70%;>
        <?php echo
form_open('user/update_password',
array('method' => 'POST')); ?>
        <p style="font-family: Consolas,
Monaco, Courier New, Courier, monospace">E-
mail:
            <?php if (isset($email_hash,
$email_code)) { ?>
                <input type="hidden" value="<?php
echo $email_hash; ?>" name="email_hash" />
                <input type="hidden" value="<?php
echo $email_code; ?>" name="email_code" />
                <?php } ?>
                <input type="email" name="email"
maxlength="30" value="<?php echo
(isset($email)) ? $email : '' ; ?>" readonly
/></p>
                <p style="font-family: Consolas,
Monaco, Courier New, Courier,
monospace">New Password: <input
type="password" value="" maxlength="15"
name="password" /></p>
                <p style="font-family: Consolas,
Monaco, Courier New, Courier,

```

```

monospace">Retype Password: <input
type="password" value="" maxlength="15"
name="password_conf" /></p>
<p><input type="submit"
name="reset_password" value="Reset My
Password"></p>
<?php echo form_close(); ?>
</div>
<?php
echo validation_errors('<p style="font-
family: Consolas, Monaco, Courier New,
Courier, monospace; color: #8080FF;">',
'</p>');
if (isset($error)) echo '<p
style="font-family: Consolas, Monaco,
Courier New, Courier, monospace; color:
#8080FF;">' . $error . '</p>';
?>
</div>

```

user set new password.php

```

<div style="margin: auto; width: 40%;
border: 3px solid #73AD21; padding: 20px;
text-align: center;">
<h3>Update Password</h3><br/>
<div style="text-align: left; margin:
auto; width: 70%;">
<?php echo
form_open('user/save_password',
array('method' => 'POST')); ?>
<p style="font-family: Consolas,
Monaco, Courier New, Courier, monospace">E-
mail:
<?php if (isset($email_hash,
$email_code)) { ?>
<input type="hidden" value="<?php
echo $email_hash; ?>" name="email_hash" />
<input type="hidden" value="<?php
echo $email_code; ?>" name="email_code" />
<?php } ?>
<input type="email" name="email"
maxlength="30" value="<?php echo
(isset($email)) ? $email :
set_value("email"); ?>" readonly /></p>
<p style="font-family: Consolas,
Monaco, Courier New, Courier,
monospace">New Password: <input
type="password" value="" maxlength="15"
name="password" /></p>
<p style="font-family: Consolas,
Monaco, Courier New, Courier,
monospace">Retype Password: <input
type="password" value="" maxlength="15"
name="password_conf" /></p>
<p><input type="submit"
name="save_password" value="Save My
Password"></p>
<?php echo form_close(); ?>
<?php
echo validation_errors('<p style="font-
family: Consolas, Monaco, Courier New,
Courier, monospace; color: #8080FF;">',
'</p>');
if (isset($error)) echo '<p
style="font-family: Consolas, Monaco,

```

```

Courier New, Courier, monospace; color:
#8080FF;">' . $error . '</p>';
?>
</div>

```

user view profile.php

```

<?php if ($this->session-
>userdata['IS_LOGGED_IN']) { ?>
<script type="text/javascript">
$(function () {
$("#password_trigger").click(function () {
$("#password_panel").toggle();
});
});
</script>
<?php
if ($USER['userType'] == 2) {
$хid_number = $USER['employeeId'];
$хlast_name = $USER['clerkLastName'];
$хfirst_name = $USER['clerkFirstName'];
$хmiddle_name =
$USER['clerkMiddleInitial'];
$хuser_type = "Clerk";
}
else if ($USER['userType'] == 3) {
$хid_number = $USER['facultyIdNo'];
$хlast_name = $USER['csLastName'];
$хfirst_name = $USER['csFirstName'];
$хmiddle_name =
$USER['csMiddleInitial'];
$хuser_type = "Clinical Supervisor";
}
else if ($USER['userType'] == 4) {
$хid_number = $USER['internStudentNo'];
$хlast_name = $USER['internLastName'];
$хfirst_name = $USER['internFirstName'];
$хmiddle_name =
$USER['internMiddleInitial'];
$хuser_type = "Student Intern";
}
?>
<table style="width: 100%; border: 0px
solid black;">
<tr>
<td style="padding-left: 20px;
vertical-align: top; border: 0px solid
black;">
<b class="boxHeader"
style="text-align: center;">User
Profile</b>
<div class="box"
style="overflow: auto; height: 480px;
border: 2px solid #3399CC;">
<h2 style="padding: 10px
20px;">Welcome, <span style="font-family:
Georgia, Times New Roman, Serif; font-
weight: bold; color: #143270; font-style:
oblique"><?php echo $this->session-
>userdata('USER_NAME'); ?></span>!</h2>
<table style="width: 100%;
padding: 2px 20px;">
<tr>
<td style="width:
70%">
<table>

```

```

                                <?php if
($this->session->userdata['USER_TYPE'] !=
1): ?>
                                <tr><td
style="font-size: 2.0em; font-weight:
bold;"><?php echo $last_name . ", " .
$first_name . " " . $middle_name;
?></td></tr>
                                <tr><td
style="font-size: 1.3em; font-weight:
bold;"><?php echo $user_type . "/CTS-"; if
($USER['section'] == "aa") echo "AA"; else
if ($USER['section'] == "pedia") echo
"Pedia"; ?></td></tr>
                                <tr>
                                <td
style="padding: 5px 1px;">ID
Number&nbsp;&nbsp; <span style="font-weight:
bold;"><?php echo $id_number;
?></span></td>
                                </tr>
                                <tr><td
style="padding: 5px 0px;"></td></tr>
                                <?php
                                <tr>
                                <td
style="padding: 5px 1px;">E-mail
Address:&nbsp;&nbsp;&nbsp;<span style="font-
weight: bold;"><?php echo
$USER['userEmail']; ?></span></td>
                                </tr>
                                <tr>
                                <td
style="padding: 5px
1px;">Username:&nbsp;&nbsp;&nbsp;<span
style="font-weight: bold;"><?php echo
$USER['userName']; ?></span></td>
                                </tr>
                                <tr><td
style="padding: 10px 0px;"></td></tr>
                                <tr><td
id="password_trigger" style="color:
#8080FF;"><?php if (isset($SAVED)) { echo
($SAVED); } ?><?php echo
validation_errors(); ?></td>
                                </tr>
                                <tr>
                                <td
style="font-family: Consolas, Monaco,
Courier New, Courier, monospace; color:
#8080FF;"><?php if (isset($SAVED)) { echo
($SAVED); } ?><?php echo
validation_errors(); ?></td>
                                </tr>
                                <tr>
                                <td
id="password_panel">
                                <td
colspan="2"><form
name="change_password_form" method="POST"
action="profile">
                                </td>
                                </tr>
                                </table>
                                <tr>
                                <td style="font-size: 0.9em;">Old
Password:</td>
                                <td><input type="password"
name="old_password" maxlength="15"></td>
                                </tr>
                                <tr>
                                <td style="font-size: 0.9em;">New
Password:</td>
                                <td><input type="password"
name="new_password" maxlength="15"></td>
                                </tr>
                                <tr>
                                <td style="font-size: 0.9em;">Retype New
Password:</td>
                                <td><input type="password"
name="retype_password" maxlength="15"></td>
                                </tr>
                                <tr>
                                <td colspan="3" style="text-align:
center;"><input type="submit"
name="change_password"
value="Save"></td></tr>
                                </table>
                                </form></td>
                                </tr>
                                <tr><td
colspan="2" style="padding: 10px
0px;"></td></tr>
                                </table>
                                </td>
                                <td style="width:
30%; vertical-align: top; font-size:
0.8em;">
                                <p>Last login:
<?php if (isset($USER['userLastAccess']))
echo date('M j, Y g:ia',
strtotime($USER['userLastAccess'])); ?></p>
                                <p>Last
activity: <?php if
(isset($ACTIVITY['activity'])) echo
$ACTIVITY['activity'] . "<br/>(" . date('M
j, Y g:ia', strtotime($ACTIVITY['date']))
. ")"; ?></p>
                                </td>
                                </tr>
                                </table>
                                <?php if ($this->session-
>userdata['USER_TYPE'] != 1): ?><div
style="width: 100%; text-align: right;
font-size: 0.8em;">* To make changes to
your profile (except the password),<br/>

```



```

        $patient_id =
array(
    'hidden',
    'ie_patient_id',
    'patient_id',
        'type' =>
        'id' =>
        'name' =>
        'value' => ''
    );
    $discipline_id =
array(
    'hidden',
    'ie_discipline_id',
    'discipline_id',
        'type' =>
        'id' =>
        'name' =>
        'value' => ''
    );
    $referral_id =
array(
    'hidden',
    'ie_referral_id',
    'referral_id',
        'type' =>
        'id' =>
        'name' =>
        'value' => ''
    );
    $manage_ie_sched =
array(
    'manage_ie_sched',
    'manage_ie_sched',
    'POST',
    'evaluation_popup(this)'
        'id' =>
        'name' =>
        'method' =>
        'onSubmit' =>
    );
    foreach
    ($EVAL_WAITLIST as $eval_patient) {
        <tr>
        <td style="display:
        <td><?php echo
        date("d M Y",
        strtotime($eval_patient['registration_date'
        ])); ?></td>
        <td><?php echo
        $eval_patient['patientSurname'] . ", " .
        $eval_patient['patientFirstName']; ?></td>
        <td><?php echo
        $eval_patient['patientAge']; ?></td>
        <td><?php echo
        $eval_patient['patientSex']; ?></td>
        <td><?php echo
        $eval_patient['medDiagnosis']; ?></td>
        <td><?php if
        ($eval_patient['patientSection'] ==
        "pedia") echo "Pediatric"; else if
        ($eval_patient['patientSection'] == "aa")
        echo "Adult/Adolescent"; ?></td>
        <td><?php echo
        $eval_patient['contactPerson']; ?></td>
        <td><?php if
        ($eval_patient['contactLandline'] &&
        !($eval_patient['contactMobile'])) echo
        $eval_patient['contactLandline']; else if
        ($eval_patient['contactMobile'] &&
        !($eval_patient['contactLandline'])) echo
        $eval_patient['contactMobile']; else if
        ($eval_patient['contactLandline'] &&
        $eval_patient['contactMobile']) echo
        $eval_patient['contactLandline'] . "<br/>".
        $eval_patient['contactMobile']; ?></td>
        <td><?php echo
        $eval_patient['refPerson']; ?></td>
        <td><?php echo
        $eval_patient['discName']; ?></td>
        <?php if ($this-
        >session->userdata['USER_TYPE'] == 2) { ?>
        <td style="text-
        align: center;">
        <?php
        echo
        form_open('schedule/add_evaluation',
        $manage_ie_sched);
        ?>
        <input
        type="hidden" id="ie_patient_id"
        name="patient_id" value="<?php echo
        $eval_patient['patientId']; ?>" />
        <input
        type="hidden" id="ie_referral_id"
        name="referral_id" value="<?php echo
        $eval_patient['refInfoId']; ?>" />
        <input
        type="hidden" id="ie_discipline_id"
        name="discipline_id" value="<?php echo
        $eval_patient['discId']; ?>" />
        <button
        type="submit" name="submit"
        value="add_ie_sched" title="Set IE
        Schedule" style="border: 0; background-
        color: transparent; padding: 0; cursor:
        pointer;"><?php echo img(array('src'
        =>'includes/images/edit.gif', 'alt' =>
        'Submit')); ?></button>
        <?php echo
        form_close(); ?>
        </td>
        <td style="text-
        align: center;">
        <?php
        $remove_from_waitlist = array(
            'name' =>
            'remove_from_waitlist',
            'method' =>
            'POST'
        );
        echo
        form_open('evaluation/waitlist',
        $remove_from_waitlist);
        ?>
        <input
        type="hidden" id="ie_referral_id"
        name="referral_id" value="<?php echo
        $eval_patient['refInfoId']; ?>" />
        <button
        type="submit" name="remove_evaluation"
        value="Remove" title="Remove From Waitlist"
        style="border: 0; background-color:
    
```



```

        <td style="text-align: center;"><?php echo
anchor_popup('schedule/view_evaluation/' .
$ie_set['refInfoId'] . '/' .
$ie_set['evalSchedId'], img(array('src'
=>'includes/images/edit.gif')),
$popup_manage); ?></td>
        </tr>
    <?php } endif;
?></tbody>
    </table>
    <br/>
</div>
    <div class="hidden_button"
id="show_sched_view">
        View Upcoming IE
    </div>
    <div class="hidden_button"
id="hide_sched_view" style="display:
none;">
        View Waitlist For IE
    </div>
    <br/>
</div>
</tr>
</table>
<?php } else { ?>
    <b class="restricted">You are not
allowed to access this page!</b>
<?php }?>

```

waitlist session patient.php

```

<?php if ($this->session-
>userdata['USER_TYPE'] == 2) { ?>
<script>
    window.onunload = refreshParent;
    function refreshParent() {
        window.opener.location.reload();
    }
</script>
<script>
$(document).ready(function () {
    var patients = '<?php echo
site_url('ajax/select_patient'); ?>'

    $("#patient_name").autocomplete({
        source: patients,
        minLength: 1,
        select: function (event, ui) {
            var patient_id = ui.item.id;
            var patient = ui.item.value;
            var name = ui.item.label;
            $("#patient_name").val(name);
            $.post(
                '<?php echo
site_url('ajax/get_discipline'); ?>',
                { patient: patient_id },
                function(result) {
                    console.log(result);
                    $("#flash").hide();

$("#discipline_label").show();

$("#discipline_box").show();

```

```

$("#discipline_box").empty().append(result)
;

$("#submit_button").css("display",
"inline");
        },
        'html'
    );
    }
});

$(document).ready(function() {
    $(window).keydown(function(event) {
        if(event.keyCode == 13) {
            event.preventDefault();
            return false;
        }
    });
});
</script>

<div style="width: 97%; padding-right:
1px;">
    <b class="boxHeader">Add To Waiting
List</b>

    <div class="box" style="overflow:
auto;">
        <span style="color:
#008000">Patients who have not undergone
initial evaluation cannot be scheduled for
treatment sessions.</span><br/><br/>
        <?php echo
form_open('treatment/patient', array('name'
=> 'patient_form', 'id' => 'patient_box'));
?>
        <p>
            <label
for="patient_name">Patient Surname:</label>
            <input name="patient_name"
id="patient_name" size="30">
            <input type="submit"
name="for_patient" value="Add"
id="submit_button" style="display: none;">
        </p>
        <div style="color: #090;"
id="flash"><?php echo $this->session-
>flashdata('error'); ?></div>
        <div style="color: #090;"><?php
echo validation_errors(); ?></div>
        <p>
            <label for="discipline"
style="display: none;"
id="discipline_label">Discipline:</label>
        </p>
        <p id="discipline_box"
style="display: none;"></p>
        <?php echo form_close(); ?>

    </div>
</div>

<div style="text-align: right;"><a
href="javascript:void(0);"
onclick="self.close();">Close</a></div>

```



```

        <td><?php echo                                ?>
$sesch_patient['patientAge']; ?></td>                                <input
        <td><?php echo                                type="hidden" id="referral_id"
$sesch_patient['patientSex']; ?></td>                                name="referral_id" value="<?php echo
        <td><?php echo                                $sesch_patient['refInfoId']; ?>" />
$sesch_patient['medDiagnosis']; ?></td>                                <button
        <td><?php if                                type="submit" name="remove_session"
($sesch_patient['patientSection'] ==                                value="Remove" title="Remove From Waitlist"
"pedia") echo "Pediatric"; else if                                style="border: 0; background-color:
($sesch_patient['patientSection'] == "aa")                                transparent; padding: 0; cursor: pointer;"
echo "Adult/Adolescent"; ?></td>                                onclick="return confirm('Are you sure you
        <td><?php echo                                want to remove this entry from
$sesch_patient['discName']; ?></td>                                waitlist?');"><?php echo img(array('src'
        <td><?php echo                                =>'includes/images/delete.gif', 'alt' =>
date("m/d/y",                                'Remove')); ?></button>
strtotime($sesch_patient['evalDate']))?></td>                                <?php echo
        >                                form_close(); ?>
        <td><?php echo                                </td>
$sesch_patient['internFirstName'] . " " .                                <?php } ?>
$sesch_patient['internMiddleInitial'] . " "                                </tr>
. $sesch_patient['internLastName']; ?></td>                                <?php } endif; ?>
        <?php if                                </tbody>
($this->session->userdata['USER_TYPE'] ==                                </table>
2) { ?>                                <br/>
        <td                                <?php if ($this->session-
style="text-align: center;">                                >userdata['USER_TYPE'] == 2) { ?>
        <?php                                <?php
echo                                $add_sched = array (
form_open('schedule/add_session',                                'toolbar' => 'no',
$manage_sesh_sched);                                'scrollbars' =>
        ?>                                'yes',
        <input                                'status' => 'yes',
type="hidden" id="patient_id"                                'menubar' => 'no',
name="patient_id" value="<?php echo                                'resizable' =>
$sesch_patient['patientId']; ?>" />                                'no',
        <input                                'width' => '500',
type="hidden" id="referral_id"                                'height' => '300',
name="referral_id" value="<?php echo                                'screenx' => '150',
$sesch_patient['refInfoId']; ?>" />                                'screeny' => '150',
        <input                                'title' => 'Add
type="hidden" id="discipline_id"                                Patient to Waitlist'
name="discipline_id" value="<?php echo                                );
$sesch_patient['discId']; ?>" />                                ?>
        <button                                <div style="float: right;
type="submit" name="submit"                                text-align: right; vertical-align:
value="manage_sesh_sched" title="Set IE                                bottom;"><?php echo
Schedule" style="border: 0; background-                                anchor_popup('treatment/patient',
color: transparent; padding: 0; cursor:                                img(array('src'
pointer;"><?php echo img(array('src'                                =>'includes/images/add.png')), $add_sched);
=>'includes/images/edit.gif', 'alt' =>                                ?></div>
'Submit')); ?></button>                                <?php } ?>
        <?php echo                                </div>
form_close(); ?>                                </td>
        </td>                                </tr>
        <td                                </table>
style="text-align: center;">                                <?php } else { ?>
        <?php                                <b class="restricted">You are not
$remove_from_waitlist = array(                                allowed to access this page!</b>
        'name'                                <?php } ?>
=> 'remove_from_waitlist',                                <div style="float: right;
        'method' => 'POST'                                text-align: right; vertical-align:
        );                                bottom;"><?php echo
        echo                                anchor_popup('treatment/patient',
form_open('treatment/waitlist',                                img(array('src'
$remove_from_waitlist);                                =>'includes/images/add.png')), $add_sched);
        </td>                                ?></div>
        </td>                                <?php } ?>
        </tr>                                </div>
    </table>                                </td>
    <?php } else { ?>                                </tr>
        <b class="restricted">You are not                                </table>
allowed to access this page!</b>                                <?php } else { ?>
    <?php } ?>                                <b class="restricted">You are not
                                                allowed to access this page!</b>
                                                <?php } ?>

```

CTS_Controller.php

```

<?php
date_default_timezone_set("Asia/Manila");

class CTS_Controller extends CI_Controller
{

```

```

public $data = array();

public function __construct()
{
    parent::__construct();

    $data['metadata'] = array(
        array(
            "name" => "content-type",
            "content" => "text/html";
charset=UTF-8",
            "type" => "equiv"
        ),
        array(
            "name" => "encoding",
            "content" => "UTF-8",
            "type" => "equiv"
        )
    );
    $data['title'] = "Clinic for
Therapy Services";
    $data['icon'] = array(
        "rel" => "shortcut icon",
        "href" =>
"includes/images/icon.png"
    );
    $data['stylesheet'] = array(
        "rel" => "stylesheet",
        "type" => "text/css",
        "href" => "includes/style.css"
    );
    $data['jquery_stylesheet'] = array(
        "rel" => "stylesheet",
        "type" => "text/css",
        "href" => "includes/jquery-
ui.css"
    );
    $data['pagination_stylesheet'] =
array(
        "rel" => "stylesheet",
        "type" => "text/css",
        "href" =>
"includes/pagination/css.css"
    );
    $data['datatable_stylesheet'] =
array(
        "rel" => "stylesheet",
        "type" => "text/css",
        "href" =>
"includes/dataTables/jquery.dataTables.min.
css"
    );
    $data['jquery'] = 'includes/jquery-
1.11.3.js';
    $data['jquery_min'] =
'includes/jquery-1.11.3.min.js';
    $data['jquery_ui'] =
'includes/jquery-ui.js';
    $data['jquery_tablesorter'] =
'includes/jquery.tablesorter.js';
    $data['jquery_collapser'] =
'includes/jquery.collapser.js';

```

```

    $data['jquery_timepicker'] =
'includes/jquery-ui-timepicker-addon.js';
    $data['jquery_datatable'] =
'includes/dataTables/jquery.dataTables.min.
js';
    $data['autocomplete'] =
'includes/autocomplete-off.js';
    $data['hidden_forms'] =
'includes/hidden-forms.js';
    $data['pagination'] =
'includes/pagination/pagination-plugin.js';
    $this->load->vars($data);
}
?>

```

CTS_Model.php

```

<?php if (!defined('BASEPATH')) exit('No
direct script access allowed');

class CTS_Model extends CI_Model
{
    public function
log_activity($timestamp, $url = '',
$activity = '')
    {
        $user = $this->session-
>userdata['USER_ID'];

        $user_info = $this-
>get_user_info($user);
        $username = $user_info['userName'];
        $user_level =
$user_info['userTypeName'];
        $ip = $this->input->ip_address();

        $activity = array(
            'date' => $timestamp,
            'username' => $username,
            'user_type' => $user_level,
            'ip_address' => $ip,
            'activity' => $activity,
            'page_url' => $url
        );

        $this->db->insert('activity_log',
$activity);
    }

    public function get_user_info($id)
    {
        $query = $this->db->select('*')-
>from('user')->join('_usertype',
'user.userType = _usertype.userId',
'INNER')->where('userId', $id)->get();

        if ($query->num_rows() == 1) return
$query->row_array();
    }
}

```

XI. ACKNOWLEDGEMENTS

This is where I say, with all conviction, FINALLY! Much of these thanks have been too long overdue.

First, my family (Maligaya Compound!) deserves all the gratitude. Daddy and Mama, I'm finally done! Despite all the delays, thank you for believing I can finish. Thank you for the subtle pressures that pushed me to accomplish this. Now, we're on to the next! Ate and Allen, thank you also for being supportive. I really appreciate all your provisions and cheers for me. Love you fambam! ☺

To my advisers, thank you so much for the pieces of advice. Sir Geoff Solano, I am grateful most especially for the efforts you made just so a delinquent advisee like me could concentrate on working on this SP. Ma'am (Ate) Perl Gasmen, thank you for taking me under your charge so I could finally finally present this. The completion of this project would not have been possible without all your help. To the other Computer Science professors and instructors, thank you for the lessons, in and out of life. To the whole Department of Physical Sciences and Mathematics, my stay in UP Manila has been worthwhile because of you. Thank you very much!

I'd also like to express gratitude for my resource persons, from the College of Allied Medical Professions OT Batch 2007, Shie Gajelonia, Gi Bautista, Krizza Amonceda, and Dom Cheoc, all your inputs have been very valuable to this project. Thank you for the insights on the clinical processes and for the notes and comments on how I could make the system better. I owe you a lot! To Sir Fer Mendoza, Ma'am Aila Bandong, and Ms. Alma Labro, thank you for letting me in CTS and showing me the ropes of your operations. Thank you also for the ideas that you offered to help me improve the system. My exposure to CTS has ingrained in me a deeper understanding and compassion for your clients and vocation. Thank you so much!

To my SP Support Group! Another one bites the dust ☺ Thank you Josha, Pash, Ruru, and Ejae! Though our efforts to "push" each other in finishing earlier may have failed, you've all been helpful and instrumental in my completion. Thank you for your answers to my endless questions! Pash and Ejae, I know you'll get here soon too! To my constant support since childhood, Decaloves ♥, thank you for your encouragement since the beginning, whether through my period of hermitage or when I just wanted to give up already. I love you always!

To my intercessors, St. Jude and Our Mother of Perpetual Help, thank you for the guidance and intercessions. I owe your shrines some visits. Most and definitely the greatest of all, I offer my glory, praise, and utmost acknowledgements and gratitude to God, without whom, none of these accomplishments would have been possible. *Ut In Omnibus Glorificetur Dei!*

